Markets
Stocks: Lower; early decline deepens. Bonds: Mixed; governments steady. Cotton: Lower. N.Y. stocks, 1,220,000; bonds, $2,530,000.

THE ATLANTA CONSTITUTION

For 89 Years the South's Standard Newspaper

Cooler
Fair, cooler Wednesday; slightly warmer Thursday. Predicted extremes, 48-75 Wednesday; 48-79 Thursday. Tuesday's were 51-79.

VOL. LXXXIX, No. 98 | TEL. WA. 5050 | ATLANTA, GEORGIA, WEDNESDAY MORNING, OCTOBER 10, 1956 | 40 PAGES | ★★★★★ | Price Five Cents

RALPH McGILL

Nixon Vends GOP Product

EL PASO, Tex., Oct. 9—It was sun-up early when this day's political journey by the Vice President began out of the Washington, D. C., airport. It ended here late this afternoon with a great red sun slanting its way across the dun red earth and causing the shallow river to flame golden and scarlet beneath our plane. There was, too, a haze of dust on the horizon, portent of drought and discontent.

Here was the third big rally of the day. Fort Worth and San Antonio were behind us. Here as before was evidence of meticulous organization.

Richard Nixon is vice president in charge of sales for the Republican Party. His basic speech is a sales talk in behalf of the product he vends. And the commodity, of course, is President Eisenhower. He presents the President who, he says, has led the world to peace. He extolls the President who is the church-going man with loving grandchildren about his knees. He advertises the President who, he declares, can lead us to victory without war over communism and all other enemies who may rear their ugly heads. He offers a President who has experience and he derides and mocks the competitive product labeled Stevenson. He does it well.

This is the product which calls for the vice president in charge of sales, himself, to take the road. And this, too, is the new Nixon. He does not need to talk about himself. Nor does he attack the opposition save obliquely, and only then to compare their competitive product with his.

Ingredient

The GOP assistants to the sales manager say it was one of those happy bits of luck which set the tone of this speech.

At the outset they were troubled. They were aware of the hostility which exists toward the vice president. But in the very first address in which he paid fulsome tribute to the President they noted the crowds loved it. And they still do.

The spectacle of the youthful Nixon, his face animated, with his serious sweet-faced wife beside him, declaring the virtues of the President, arouses the crowds to greater applause and shriller whistles than anything else in the sales talk. And so, quite naturally it remains the essential ingredient of this week's speeches as it has those of the past. The barbs, the attacks on Stevenson, Harry Truman, and the innuendos of smear are but frills intended to lend decorative, competitive advantage to the main product, the President himself.

Backdrop

Everything is well-staged. At Fort Worth there were decorations, a vast motorcade, and a speech at a park where the homely touch of a picnic was a part of the setting. At San Antonio the backdrop was the bone-white shrine of the Alamo itself where Jim Bowie of Georgia, Davy Crockett and their fated comrades wrote their names in blood and history. Here at El Paso there was the backdrop of the historic pass called El Paso Del Norte and the mountains somber and in the dusty haze of the long dusk.

There is evidence that money has been lavishly and intelligently spent. On the plane, a DC6B with six seats taken out to provide space for a double desk, where two pretty, efficient secretaries turn out speech excerpts and press releases, Mr. Nixon said this journey was to hit 14 states considered doubtful or possible of attainment. California, Nevada, Colorado, Nebraska, Michigan, Minnesota and others are ahead. For Texas there was a reference to those who had contributed so much to the vitality and leadership of the Democratic Party. It came when they were asked to help again return the Lone Star State to Eisenhower as in 1952. It was a curious note to admit Democratic vitality and leadership after so much denial of it. But he said it.

It was a big day with moderate partisan organized crowds such as a top candidate always attracts. But Texas as of now seems safely Democratic.

Robinson's Single Foils Yanks, 1-0, Ties Series 3-All

By OSCAR FRALEY

BROOKLYN, Oct. 9 (AP)—Aging Jackie Robinson slashed a clutch single which broke a 10th inning scoreless tie and defeated the New York Yankees, 1-0, today to square the World Series for the Brooklyn Dodgers at three games each.

Robinson, nearing the end of the baseball trail, had left five baserunners stranded previously against the 95-mile-an-hour fast balls of Bullet Bob Turley. But finally, with two out in the 10th inning and two men on via walks, the man who broke baseball's color line banged out the hit which carried Clem Labine to victory in the first World Series shutout at Ebbets Field in 36 years.

NEWCOMBE VS. KUCKS

Dodger manager Walt Alston, back even again after losing three in a row, said that in the seventh and final game tomorrow he once again would give 27-game winner Don Newcombe—who was kayoed in the second game—a chance to win the big one, which always has eluded him.

For the Yankees it will be 18-game winner Johnny Kucks, Yankee skipper Casey Stengel said, "unless I change my mind."

TURLEY WHIFFS 11

It was a heart-breaking blow to Turley, for the big man had struck out 11 Dodger hitters as 33,224 fans hung breathlessly on Brooklyn's back-to-the wall battle to remain alive in the annual classic. Until the 10th, Turley had given those grim-faced Dodgers only three hits.

But then, with Junior Gilliam straining off second from a walk and Duke Snider at first on an intentional pass, old Jackie walloped the big blow which gave Labine a seven-hit victory in what was only his third complete game in five years.

NOT SINCE 1913

Only once before, in the second game of the 1913 series when the Giants scored three runs in the 10th to beat the Athletics, 3-0,

Continued on Page 25, Column 5

Speed Mark Set in X2's Crash Flight

SPOKANE, Wash., Oct. 9 (AP)—The X2 experimental rocket plane was reported today to have set a speed record just before it crashed in a test flight Sept. 27.

Secretary of the Air Force Quarles, noting that the pilot, Capt. Milburn G. Apt, was killed in the flight, said that "instrument records that were preserved" showed that Apt, "shortly before his death, was flying faster than any other human being has been known to fly."

EXACT SPEED NOT TOLD

Quarles made his disclosure in a speech prepared for delivery to the National Guard Assn.

Following current defense policies, Quarles did not report the precise speed recorded by the experimental plane in its last flight. Authoritative but officially unconfirmed published reports credited the same X2 plane with flying 1,900 m.p.h. and reaching an altitude of 126,000 feet in a test flight last July.

The Air Force has withheld information about the cause of the X2 crash pending investigation.

SEES FIRST PRIORITY

In his speech, Quarles said that "instant readiness for decisive action in global war is the one kind of preparedness that cannot be sacrificed at any price . . . so global war must have first priority in our plans."

Quarles said it "seems logical if we have the strength required for global war that we could certainly handle any threat of lesser magnitude."

He added the caution, however, that the very fact that total war has been deterred has also "served to spotlight the threat of localized or peripheral conflicts."

Griffin Plane Forced Down In Wyoming

ROCK SPRINGS, Wyo., Oct. 9 (AP)—Flying from Boise, Idaho, en route to Atlanta, a National Guard plane carrying Gov. Griffin of Georgia developed engine trouble and had to make an emergency landing here Monday.

Griffin, contacted by telephone, said he "didn't like it," but the landing was "nothing to get excited about."

Griffin, accompanied by Lawton Shaw, state purchasing agent, and Fulton Lovell, state game and fish director, had been hunting elk — without luck — in the Chamberlain Basin area of Idaho.

Returning home, one of the engines on the two-engined C47 developed trouble and the pilot, Maj. John King of Atlanta, cut power to the ailing engine and made the emergency landing in this mountainous country.

The governor and his party were scheduled to arrive in Atlanta at 1:45 a.m. Wednesday from Chicago by airliner, having flown to that city Tuesday from Denver, Col.

As commander in chief of the Georgia National Guard, Griffin regularly uses a Guard plane on trips out of the state.

Besides King, who also is an aide to the governor, the National Guard crew members on this trip were Maj. James H. Hulsey, copilot, and Sgt. Russell Tarpley, crew chief.

Decatur Fireman Killed by Heart Seizure at Blaze

A Decatur fireman died Tuesday while fighting a small blaze in an apartment in a Negro housing project.

Dead is Arnold G. Roberts, 30, of 104 Sycamore St., who had served with the fire department five years. Dr. W. P. Smith, city physician, said he died of a heart attack.

The fire, at 127 North Brooks Court, started from an overheated electric iron and spread to furniture, Asst. Fire Chief L. N. Morgan said. The blaze was reported at 2:45 p.m.

Mr. Roberts is survived by his wife, Mrs. Mary Rucker Roberts; a son, Grady, 7, and his mother, Mrs. Gladys Smith, all of Decatur.

Funeral arrangements will be announced by A. S. Turner & Sons.

8 in Brink's Holdup Get Life Terms

Judge Metes Out Maximum Penalty

BOSTON, Oct. 9 (UP) — Eight men convicted of the $1,218,211 Brink's holdup, the nation's largest cash robbery, were sentenced today to life in prison.

Superior Court Judge Felix Forte imposed the maximum penalty on the Halloween-masked gang that looted the Brink's countinghouse on Jan. 17, 1950.

Those sentenced were: Joseph F. McGinnis, 53; Adolph (Jazz) Maffie, 45; Anthony Pino, 49; Vincent J. Costa, 42; Michael V. Geagan, 48; Henry Baker, 50; Thomas F. Richardson, 49, and James I. Faherty, 45.

$68,000 RECOVERED

Of the $1,218,211 stolen, only $68,000 has been recovered. It was found hidden in a beer cooler during an FBI raid on a Boston contracting firm office.

In addition to the life terms, each defendant was sentenced to 8 to 10 years, to be served concurrently. Each defendant also was given a two-year jail sentence which must be served if they eventually are paroled from the life sentence.

The individual sentences included:

McGinnis, alleged "brains" of the holdup—life on each of eight accessory charges; 8 to 10 years on a ninth accessory charge; 2½ to 3 years for receiving stolen goods; 2-year jail term for conspiracy.

DEFENSE MAY APPEAL

Defense counsel previously had indicated they would appeal to the U.S. Supreme Court if necessary.

The other defendants received life imprisonment for armed robbery, 8 to 10 years for burglary, to run concurrently; two-year jail term for conspiracy.

Dist. Atty. Garrett H. Byrne, in urging life terms, recommended that the defendants remain ineligible for parole for at least 20 years.

PLEADS FOR LENIENCY

Defense counsel Paul T. Smith, asserting the fabulous holdup was "simple armed robbery," pleaded for light sentences. Smith said any sentence involving more than 10 years would be "cruel and unusual punishment."

The defendants accepted the sentences apparently with indifference. Geagan, a small man with a shock of grey hair, rubbed his chin thoughtfully, Baker twisted restlessly in his seat. Richardson smiled as he was led from the courtroom to the new 9-million-dollar Walpole state prison where the gang will serve sentences.

Byrne described the men as "thieves and robbers and potential murderers."

"LIVED BY THE GUN"

"They lived by the gun," he said. "Their lives show it and their criminal records show it."

He said he saw no hope for their rehabilitation and added, "Society had no chance as long as they lived among decent people."

Joseph (Specs) O'Keefe, the confessed bandit who told the "I was there" story that implicated the gang, was not present in the courthouse today. O'Keefe will be sentenced later.

Trainer Killed by 500-Pound Bear As Fiancee's Rescue Attack Fails

LIBERTYVILLE, Ill., Oct. 9 (AP)—A 500-pound performing bear turned on his trainer tonight and fatally mangled him despite a courageous rescue attempt by the victim's fiancee.

Paul Lemery, 28, Nashua, N.H., died of wounds inflicted by the beast a few minutes after it had been shot dead.

Authorities gave this account: Lemery recently had been employed as a trainer for the Hawthorn-Mellody Farms near Libertyville, but had struck out on his own with four bears—two European brown bears and two Chinese bears.

Tonight, Lemery, his assistant, Roland Racine, and his fiancee, Shirley Rodriguez, 23, scheduled a practice session with the bears in a shop they had made over for such purposes.

Racine busied himself in the shop as Lemery and the girl went to the cages in the rear to prepare the bears.

One of the brown bears turned on Lemery as he entered the cage and pinned him to the floor. It gashed him with its teeth and paws.

His horrified fiancee grabbed a seven-foot pole and struck the beast repeatedly but to no avail. Miss Rodriguez then tried to coax it away with sugar, also without success.

At this point, Robert Bellefuille, 26, who operates a leather goods shop in the area, came running up with a deer rifle.

He shot the bear between the eyes.

Boy, 2, Is Bruised but Nonchalant After 15-Foot Fall Into Sewer Here

By KEELER McCARTNEY

Two-year-old Rusty Campbell fell 15 feet into an open sewer Tuesday, but he came off without a serious injury and appeared to be unperturbed by it all.

Rusty Campbell

Rusty, a son of Mr. and Mrs. L. G. Campbell of 1070 State St., NW, and a neighbor child, Coleta Blankenship, 2, of 1082 State St., NW, were playing at the Campbell home shortly after noon.

Coleta raced into the house to tell Mrs. Campbell:

"Rusty fall in hole."

Asked where the hole was, Coleta pointed to a catch basin at the side of the street. The basin was dark. Unable to see or hear anything, Mrs. Campbell went for help.

C. H. Hagens, a neighbor at 1080 State St., dropped into the sewer. He found Rusty wandering along the sewer approximately 30 feet from the point where he had tumbled in.

Hagens held the child until firemen from Station 16 arrived. The firemen lowered a rope which Hagens fastened about the child's body. Then Rusty was hauled to safety.

Firemen lowered the rope a second time and pulled Hagens up.

Patrolmen J. T. Camp and J. T. Mitchell, who arrived while rescue operations were in progress, said they were unable to see either Hagens or the child from the street level.

Rusty, who had only a couple of bad bumps to show for the experience, didn't even cry.

What caused him to plunge into the basin?

Camp and Mitchell found a piece of wire which they said the children may have been using to probe into the depths of the basin, and apparently Rusty ventured too near the opening and slipped.

But that's only a theory. Camp and Mitchell said in their report that Rusty and Coleta just weren't talking about the incident.

Bus Plunge Kills 17

MARACAIBO, Venezuela, Oct. 9 (AP)—In predawn darkness a passenger bus plunged off a road today, killing 17 persons. Thirty more were injured.

Ike Hits 'Cheap' Peace Plans; Adlai Says GOP Is Sabotaging President's Atomic Program

Power Policy Is Assailed By Stevenson

By HARRISON E. SALISBURY
(Copyright 1956 by The New York Times Co.)

SEATTLE, Wash., Oct. 9—Adlai E. Stevenson tonight charged that the Eisenhower administration is torpedoing its own world atoms for peace program and abdicating nuclear power responsibilities to the private power industry.

Stevenson coupled his indictment of the administration's philosophy and program in the field of peaceful use of the atom with his sharpest rejoinder of the campaign to Eisenhower.

He asserted that Eisenhower had met "with sneers and astonishing distortion" suggestions which Stevenson has advanced for a suspension of hydrogen bomb tests.

SAYS OFFICE DIMINISHED

He charged the President with "undue" and "hazardous" delegation of executive responsibilities which "diminishes the office of the presidency" at the moment when the forces represented by communism, by the nascent peoples of Asia and Africa and the release of atomic energy may—within the next four years—determine the fate of the world for all time.

The scope of Stevenson's assault—ranging from Eisenhower's foreign policy with respect to the atom to its scientific program for harnessing nuclear energy to the production of electric power—was broad. The language he used included some of the most vigorous he has yet utilized to characterize his Republican opposition.

WHOLE PLAN LACKING

Stevenson, in an address here tonight said that the "Eisenhower administration has not prepared, and evidently is not preparing, to carry out the atoms for peace program."

The atoms for peace program is the comprehensive plan which Eisenhower submitted to the United Nations under which the United States would assist other nations of the world, particularly underdeveloped nations, to develop atomic energy for peaceful purposes, particularly power generation. Stevenson charged that the administration had resisted Democratic congressional efforts to give the atomic energy commission authority to carry out the program. Moreover, he asserted the AEC has abdicated major responsibility in nuclear power development to the private utilities.

RESOURCES POLICY

Stevenson laid down his barrage against Eisenhower after a brisk day of campaigning through Montana, Idaho and Washington in which he vigorously attacked the

Continued on Page 8, Column 1

Associated Press Wirephoto
DULLES GESTURES ANGRILY DURING SUEZ TALKS
On the Right, Henry Cabot Lodge, U. S. Ambassador, Listens

Sharp Operator Cuts In on 2-Town Hookup

UNION, S. C., Oct. 9 (UP)—When subscribers on the 24-mile-long Union to Neal Shoals telephone line had trouble making calls, they summoned Sheriff Rochelle Boyle.

Boyle quickly found the trouble. He said Ray Kendrick, 22, admitted sawing down 24 telephone poles and hauling them away.

Stith Sweeps East Point's Mayor Runoff

J. G. (Johnny) Stith swept all four wards Tuesday to win East Point's mayoralty runoff by a 989-vote margin.

J. G. Stith

Stith, an East Point jeweler, polled 2,283 votes to 1,294 for his opponent, Councilman A. Bill Lockridge, to win Democratic nomination to the seat of Mayor Al Roberts, who did not seek re-election in the Sept. 12 primary.

Complete but unofficial totals by wards were: First, Stith 703, Lockridge 510; second, Stith 601, Lockridge 428; third, Stith 820, Lockridge 288, and fourth, Stith 159, Lockridge 68. The committee declared spoiled a total of six ballots.

The 3,583 votes cast were termed an "unusually good vote for a runover election" by Third Ward Councilman J. Henry Blair after the final votes were tallied about 8:30 p.m.

A total of 4,588 votes was cast for the four mayoral candidates in the Sept. 12 primary.

Stith ran on a platform that included improving streets, marking streets better, enlarging parks and recreation facilities, improving traffic and parking and leaving it up to the people whether the mayor's job should be full time.

Egypt Joins New Huddle For Accord

By THOMAS J. HAMILTON
(Copyright 1956 by The New York Times Co.)

UNITED NATIONS, N. Y., Oct. 9—The foreign ministers of Britain, France and Egypt met here tonight in an attempt to hammer out a compromise settlement of the Suez question.

They adjourned to the office of Dag Hammarskjold, the United Nations secretary general, after an attempt to conduct negotiations in a "private" meeting of the Security Council collapsed under the weight of procedure.

The next secret meeting of the council will not be held until Thursday afternoon, thus providing about 48 hours for a continuation of the talks between the principal figures in the dispute.

DULLES ABSENT

Neither Secretary of State Dulles nor Dmitri T. Shepilov, Soviet foreign minister, spoke at the "private" meeting or attended the subsequent meeting of the three foreign ministers directly involved.

The hour and a half talk between British Foreign Secretary Selwyn Lloyd, French Foreign Minister Christian Pineau and Dr. Mahmoud Fawzi, Egyptian foreign minister, with Hammarskjold present, ended at 7:15 p.m. None of them would comment afterward on the discussion.

Hammarskjold announced that at his invitation they would meet again in his office tomorrow at 3 p.m.

U.S. APPEAL

However, other delegates interpreted a speech by Dulles in the council this morning as leaving the door open for a proposed British compromise under which Egypt would continue to operate the canal. The British would insist that an international body would have the right to impose some kind of punishment if Egypt discriminated against users in any way.

Dulles, who was the last speaker at the public meeting of the

Continued on Page 8, Column 3

Eisenhower Lashes Out on Draft, H-Test

By RUSSELL BAKER
(Copyright 1956 by The New York Times Co.)

PITTSBURGH, Oct. 9—President Eisenhower struck hard tonight at Adlai E. Stevenson's proposals for abolition of the draft and hydrogen bomb tests.

These proposals, the President said in a radio and television speech, offer only the delusion of a "cheap and easy" peace that is "unjustified by world realities."

He held out the prospect of continuing peacetime prosperity in the years ahead but said it could be attained only through adherence to "true principles, hard work and sacrifice."

LEAD TO WEAKNESS

Stevenson's proposals, he suggested, could lead only to weakness. And, he added, "the truth before us is clear. Strong, we shall stay free. Weak, we shall have only our good intentions to be written as our epitaph."

The President flew into Pittsburgh late this afternoon to deliver his fourth major television speech of the campaign. Driving through the narrow packed streets of Pittsburgh's "Golden Triangle," he was greeted by thousands during the rush hour.

Thousands more filled the windows of the downtown skyscrapers to watch him pass and to hurl paper streamers and confetti down toward his bubbletop limousine.

LARGEST TURNOUT

Police estimates of the crowds varied widely, but those who have followed his travels this fall agreed that the turnout was the biggest he has had thus far in the campaign.

The President's speech tonight was designed primarily to exploit what Republican strategists believe are two vulnerable points in Stevenson's campaign—the Democratic candidate's proposals on the draft and nuclear-bomb tests.

Referring obliquely to his own experience as a military man, the President reminded his audience that he spoke not only as chief executive but as "Commander in Chief of the armed forces" in discussing both issues.

CHARGES CONFLICTS

Stevenson, he noted, had urged a strong defense program with

Continued on Page 8, Column 4

2 Highs in 70s, 48-Low Forecast

Slightly cooler air will move into Georgia Wednesday but will have to move out by Thursday, the Atlanta Weather Bureau predicts.

The official forecast is for fair and slightly cooler Wednesday with a morning low of 48 and an afternoon high of 75. Thursday temperatures are expected to range from a low of 48 to a high of 79. Tuesday's extremes in Atlanta were 51 and 79.

Inside Today . . .

64 CHILDREN of government officials attend D.C. schools — Page 2
TENNESSEE DEMOCRATS united, behind Kefauver, too — Page 9

Annie Lou Hardy	24
Atlanta Accent	7
Billy Graham	5
Bisher	25
Bridge	15
Business	30-32
Celestine Sibley	23
Charles Allen	4
Classified Ads	34-39
Comics	18
Crossword Puzzle	5
Dr. Van Dellen	15
Editorial Page	4
Financial News	30-32
Harold Martin	4
Jumble	33
Leo Aikman	4
Obituaries	33
Ollie Reeves	5
Society	22-24
Sports	25-29
Star Gazer	24
Television and Radio	14-15
Theater Programs	16
Thomas Stokes	4
Weather	33
Worry Clinic	19
Women's Features	22-24

$4,000 PRIMROSE PATH

Forgery Fruits Gone, He Surrenders Here

His long cherished fling at night club life over, a 23-year-old messenger walked into police headquarters and surrendered on forgery charges.

Identified as W. Karl Stansell, of Rt. 2, Cordele, he was arraigned in Municipal Court and ordered held under $5,000 bond for the Fulton County grand jury.

Stansell was employed as messenger in an Atlanta distributing firm. Detectives T. J. Milligan and R. H. Brown said Stansell's duties included mailing out expense checks to approximately 30 company salesmen stationed over Georgia.

During August, detectives charged, Stansell took the checks to a bank where he was known, forged the names of the salesmen on the back and added his own. They said he pocketed the money, approximately $4,000, and disappeared.

Stansell walked into police headquarters Monday and was bound over Tuesday.

Detectives quoted the erstwhile messenger boy as saying he went to Chicago, met a man there and took in the night club life of the city. He said he went from there to Florida and returned to Atlanta when the money gave out.

Asked why he did it, Stansell was quoted as saying:

"I just went crazy, I guess."

Few Children of Bigwigs Attend Capital's Schools

Only 64 Found Enrolled by Report Covering Many More Families

WASHINGTON, Oct. 9 (AP)—Sixty-four children of high government officials attend Washington's public schools, Supt. Hobart M. Corning reported today.

He made his report to a House subcommittee which recently conducted a two-week investigation of the effects of racial integration on the District of Columbia's school system.

"A MESS," HE SAYS

William Gerber, the subcommittee's counsel, has called the Washington school situation "a mess," and members of the subcommittee demanded to know how many top federal officials send their children or grandchildren to the schools.

Corning was asked for a report covering the children or grandchildren of President Eisenhower, Vice President Nixon, Cabinet members, Supreme Court justices, White House aides, members of Congress and the District of Columbia commissioners.

OVER 500

This is a list of more than 500 people, some of whom, however, live in nearby Maryland or Virginia and would not send their children to public schools in Washington.

The Corning report showed no public school registrations for children of families of members of the Supreme Court. Gerber had expressed special interest in this group, since, he said, the Supreme Court ruled unanimously in favor of desegregation two years ago.

The report showed that some children of members of Congress attend the Horace Mann public school. A spokesman for the subcommittee has made a point that this school, after integration, still in fact was all-white. It is located in a neighborhood where few Negroes live.

KEFAUVER'S DAUGHTERS

Among the children attending Horace Mann is a son of Secretary of the Interior Seaton and three daughters of Sen. Estes Kefauver of Tennessee, the Democratic vice-presidential candidate.

Vice President Nixon's two daughters, Julia and Patricia, also go to Horace Mann.

The list supplied by Corning also showed that Maxwell Rabb, a presidential adviser on race relations, sends his three children to public schools here, and that Secretary of Agriculture Benson has a daughter, Bonnie, at Roosevelt High School and another daughter, Flora, at Powell Junior High School.

N.Y. Girl, 15, Who Eloped Is Killed Going Home to Forgiving Parents

BARNESVILLE, Ohio, Oct. 9 (AP)—A 15-year-old New York City high school girl was killed and the boy she eloped with nine days ago was injured in an automobile crash today as they hurried home to their forgiving parents.

Police said the car driven by Ronald Hanswirth, 16, a Hunter College honor student of Eastchester, N.Y., crashed into the rear of a truck on a highway near Morristown, Ohio.

Madelyn Specter Hanswirth, who married the boy after a school romance, was killed en route home to New York after a trip to Columbus, Ohio.

Madelyn, an honor student at Monroe High School in the Bronx, where she was a third-year pupil, and Ronald ran away from home nine days ago.

Hanswirth's father, an accountant, told Madelyn's parents, Mr. and Mrs. Simon Specter, last night that Ronald had telephoned and told him they were married and were on the way home.

Specter, a restaurant manger, said that both families had decided to forgive the elopers, despite their youth.

"It was the result of a school romance," he said. "We told them to come, all would be forgiven. We celebrated last night. All the neighbors were so happy. This is the aftermath."

Donald was taken to a Barnesville hospital and his parents flew to his bedside immediately. Madelyn's body was to be sent home for burial.

2 Key Witnesses in Hodge Scandal Refuse To Testify Before Senate Panel and TV

By WILLARD ROBERTSON

CHICAGO, Oct. 9 (AP)—Two key witnesses refused to testify today before a U.S. Senate committee digging into the 1½ million dollar Hodge scandal.

Hodges

One is Edward A. Hintz, Chicago banker who was sent to prison for cashing phony state checks for former State Auditor Orville E. Hodge.

The other is Edward A. Epping, onetime officer manager for Hodge who has described himself as only a messenger boy for his former boss.

Hintz was told that contempt action will be taken against him.

But none was contemplated against Epping.

Hintz, who is serving a three-year term for conspiracy in the Hodge case, appeared before the Senate Banking and Currency Committee. But he declined to answer questions while TV, still and motion picture cameras and recording machines were operating in the hearing room in the U.S. Courthouse.

Sen. Fulbright (D-Ark), committee chairman, said he would make one concession—order the live TV camera to steer clear of Hintz. He made the same arrangement earlier for Hodge.

Hintz, who was president of the Southmoor Bank & Trust Co., where Hodge cashed forged checks, still declined to stand and be sworn.

"If you refuse to testify," Sen. Fulbright said, "I'll recommend that you be cited for contempt of the Senate."

But Hintz refused because, he said, "of present circumstances."

Epping, who is serving a five-year term for conspiracy in the Hodge case, objected through his attorney to being photographed for either live or filmed telecasts.

Hugh Dobbs, Epping's attorney, raised the objection when Sen. Fulbright asked Epping if he ever had carried any fraudulent state checks to the Southmoor bank in Chicago.

Dobbs said 44 indictments in the Hodge case still are pending in Sangamon County (Springfield) against Epping, and added that each involves checks brought to the Southmoor bank.

"He is declining to testify now under the fifth amendment and because of the pending indictments," Dobbs said.

Earlier, Sen. Fulbright had accused Hodge of lying to the committee.

Hodge, a Republican politician who is serving a 12 to 15 year sentence for embezzling an estimated 1½ million in public funds, traded hot words with the Democratic senator. The exchange came while Fulbright was pressing an effort to find out what Hodge did with the stolen cash.

"I don't think you're being fair with me," Hodge protested.

"You are lying to this committee," Sen. Fulbright replied.

Hodge's testimony included statements that:

His campaigns for the Republican nomination as state auditor in the 1952 spring primary and for election to that office in the fall of that year cost about $200,000. But, he said, none of it was stolen money.

He didn't share the embezzled cash with anybody.

He is not "covering up" for anyone.

He was not a target for blackmailers or extortionists.

IS EVERYTHING PICKRICK?

Poles Fire Premier in Riots' Wake

VIENNA, Austria, Oct. 9 (AP)—Poland's Deputy Premier Hilary Minc fell from power today as dismissals stemming from the Poznan bread-and-freedom riots reached into high government levels.

Radio Warsaw announced Minc resigned both his deputy premier post and his membership in the Communist party Politburo "because of bad health." Until recently Minc was regarded as Poland's top economist, responsible for the country's first six-year plan.

INDUSTRY MINISTRY

Earlier, the Warsaw radio said four undersecretaries of state in the Polish Ministry for Machine Industry had been dismissed. The dismissals brought to nearly a score the number of Polish government officials losing their posts since the Poznan riot in June.

The moves indicated that Premier Jozef Cyrankiewicz was stepping up a campaign for liberalization and de-Stalinization in Poland and looking for scapegoats in the government rather than among the workers.

RUMORS BUZZ

There were also new rumors that Wladyslaw Gomulka, a recently rehabilitated Titoist, will be restored to a position of party leadership. He was said to have joined the liberalizing wing. He could sway the fierce struggle that has been going on among Polish Communists over whether to allow more freedom or to return to the iron controls of the Stalin era.

STOP TERMITE DAMAGE
PHONE: TR. 5-4541
Free Inspection
ORKIN SINCE 1901
WORLD'S LARGEST

FRANKLIN SIMON, PEACHTREE AT PONCE DE LEON

Franklin Simon ATLANTA

Informal modeling during luncheon Cherokee Room Monday thru Saturday

the pleat's in:
arriving for fall in Orlon* and wool jersey
17.95

This is the dress that is making a very fashionable splash. Its procession of pleats are permanently and strategically placed where they matter . . . at the bodice and for its great fan of a skirt. You'll wonder why you ever considered dieting. Navy, camel or blue, sizes 12 to 20.

BUDGET DRESSES, THIRD FLOOR

sale!
special savings on
coordinated separates
in wonderful wool tweeds and jersies
skirts, 6.90
reg. 10.98 and 12.95
blouses, 3.90
reg. 7.98

A handsome saving for the taking! Faultlessly tailored go-togethers in the season's most fashionable silhouettes . . . colorful in rugged wool tweeds and novelty patterns with color coordinated wool jersey blouses. Sizes 10 to 16, but not every style in all sizes and colors.

SEPARATES, STREET FLOOR

out of the edwardian era:
our pure silk shirt, properly tucked and laced
5.98

Beautifully nostalgic of an era of elegance, the pristine pure silk shirt with a fancy front of tucks and lace ruffling. Essential for your new fall suit, exciting at-home with black skinny pants. Sizes 10 to 18 in pink, natural, turquoise or white.

BLOUSES, STREET FLOOR

FRANKLIN SIMON, PEACHTREE AT PONCE DE LEON
ATLANTA • TRinity 2-8801

HOW SCIENCE COMBATS BALDNESS

By J. B. SUTTON

What causes baldness? Can it be prevented? Is it inherited? Can hair growth be stimulated? What is dandruff and is it a cause of baldness? These are typical questions asked and answered daily in the 45 Thomas offices throughout the United States and Canada.

In a recent speech by Mr. N. J. Thomas Jr., these questions, as well as many others, were fully discussed. Mr. Thomas heads the 45 Thomas offices and represents the 3rd generation of Thomases in the field of professional hair and scalp treatment. Mr. Thomas said, "Combatting baldness has been our professional work for more than 35 years. My grandfather, a scientist with a thirst for knowledge started the work. My father carried it on for a quarter of a century. I am humbly proud to continue their enviable progress in the battle against baldness. Our "know-how" today is based on our 35 years of experience — involving more than 7-million treatments.

STEP #1. The Thomas 35-year proved method of baldness prophylaxis consists of 5 basic steps. First you come to a Thomas office for FREE Consultation. If the Thomas specialist finds that you do not come within the scope of Thomas treatment, you will be told immediately. If you are accepted for treatment, he tells you what you can accomplish in your fight against baldness.

HOW BALDNESS STARTS

"The source of hair-growth on your scalp is the papilla. It generally remains alive and capable of regenerating hair throughout your life. Even in bald areas the papilla is usually found alive — but merely dormant. A hair grows to mature length, is shed, and the papilla normally produces a new hair to replace the old one which has been shed. Each day a normal scalp of a person of median age may shed from 40 to 80 hairs. Baldness comes when the papillae are kept from growing a new hair for each one which is shed. Local scalp disorders are considered responsible for up to 92% of all baldness today. These local scalp ailments generally respond to proper hygienic treatment, germicidal prophylaxis and a regenerative stimulation as offered by Thomas.

WHAT ABOUT DANDRUFF?

"Dandruff is a term with a score of definitions ranging from 'simple scales' to 'seborrheic dermatitis.' One medical authority sums up his opinion by saying 'Dandruff is always a sign of a diseased scalp, whether other symptoms have appeared or not. Seborrheic eczema, or dandruff, is in my opinion, a forerunner of most cases of senile baldness.'

"So — define dandruff as you wish — the fact remains that any accumulation of dead skin cells on your scalp forms a breeding place for infection. Remove dandruff — your scalp will look and feel better, itch will usually cease, and you will create a scalp condition far more favorable to the normal growth of hair! Thomas treatment effectively removes all types of dandruff infection — quickly!"

HOW TO FIGHT BALDNESS

One medical authority found local ailments responsible for 316 out of 320 cases of baldness and concluded that heredity is an insignificant factor. Therefore, the task of combatting approaching baldness is one of overcoming the causitive local scalp ailments. Modern treatment as offered by Thomas, does precisely this. It involves the use of all modern mechanical and electrical therapeutic devices of proved value, including ultra-violet, infra-red, high-frequency and manual stimulation, as well as depurative and germicidal formulae. Thomas treats only local scalp conditions and decries treatments purporting to overcome baldness caused by endocrine imbalance or so-called male-pattern baldness.

COME IN FOR FREE CONSULTATION

Thomas treats each person in accordance with his own indicated needs. Come in for free consultation today. Let the Thomas expert find out what your needs are, and then show you how Thomas treatment works, and exactly what it can do to help you to combat baldness. See for yourself how it overcomes itchy dandruff, and helps to normalize hair-fall. No obligation — just come in and say, "I want to see the specialist about my hair." The free consultation is in private.

STEP #2. The Thomas specialist then determines which of the 14 "treatable" local scalp ailments are attacking your hair, and works out a plan of treatment to meet your specific individual needs.

Stage-TV Stars Praise THOMAS

GERTRUDE NIESEN (above), Singing Star.
LES BROWN (right) Band Leader.

THE THOMAS SCALP SPECIALISTS
45 Offices WORLD'S LEADING HAIR EXPERTS
SUCCESSORS TO THE THOMAS'

90 FORSYTH ST., N. W. (210 FORSYTH BLDG.)
(Separate Departments for Men and Women)
Hours: 11 A. M. to 8:30 P. M.; Saturdays 10 A. M. to 5:00 P. M.
Air Conditioned PHONE JA. 3-6073

STEP #3. A allied operator follows the specialist's instructions in the use of all modern mechanical and electrical devices of known value — including ultra-violet, high-frequency, the vibrator and infra-red.

STEP #4. Specific local medications are used to meet the exact needs of your scalp. Some have germicidal qualities, others aid in dissolving the debris which clogs the follicle, others stimulate.

STEP #5. Professional massage therapy, when used in connection with other Thomas treatment adjuncts helps to bring nourishing blood to the dormant hair follicle, and thus aids in hair growth and health.

See How Hair Grows!

Above photos of two Thomas clients show hair re-growth in typical obscure areas after

Problem of Fulton Drunks To Grow, Solicitor Replies

Georgia's prison system will continue to be harassed by Fulton County's "drunks" until local citizens provide facilities where alcoholics can be incarcerated and rehabilitated, Fulton criminal solicitor John I. Kelley said Tuesday.

Kelley, in reply to a statement by J. B. Hatchett, assistant director of the State Board of Corrections, said he agreed with Hatchett that the prison system is no place for alcoholics.

"The state will continue to be embarassed with them until the people here provide a place to take care of them locally," Kelley asserted.

PROBLEM INCREASING

The solicitor said he did not believe it is "fair to the other taxpayers of the state to maintain Atlanta and Fulton County's drunks." But he said the problem is on the increase and will continue until local alcoholic rehabilitation facilities are provided.

"If we are going to countenance the sale of liquor and get revenue from it, we are going to have to use some of it to take care of the derelicts we make," the solicitor declared.

Kelley said he felt the "first claim on this revenue ought to be to pay for a place to at least rehabilitate the people who are ruined through the sale of liquor."

A look at the fingerprint records of drunks bound over will show that some of them have been tried in city courts as many as 100 times and fined before being bound over as habitual drunks to be sent to state prisons, Kelley said.

MUST HAVE FACILITIES

Once they are convicted in Criminal Court, they must be sent to the facilities that are provided, the solicitor explained.

Hatchett said the increase in drunks in state prisons dates back to the time Atlanta began binding over drunks along with drunk drivers to the county, with other cities following suit.

But Kelley declared that plain drunk cases come from the general court and not from the traffic court. Amending the state constitution to allow the city to try drunk driving cases won't help the situation either, he said.

"That's treating the wrong constitution," Kelley declared.

TODAY'S EVENTS

EXCHANGE CLUB — Atlanta Athletic Club, 12:30 p.m.

ATLANTA MASONIC CLUB—No. 161, Shrine Temple, 12:15 p.m.

U.S. CIVIL DEFENSE COUNCIL—Biltmore Hotel, all day.

ALCOHOLICS ANONYMOUS—Backyard, Garden Hills Community Club, 8 p.m.

ALCOHOLICS ANONYMOUS—Crosstown, 1115 Gordon St., SW, 8 p.m.

ALCOHOLICS ANONYMOUS — Ansley Park, First Presbyterian Church, 8 p.m.

KIWANIS CLUB—Airport Area, 2314 Stewart Ave., SW, 12:15 p.m.

Special Photo

FLOWERS BRING SMILES—Joanne Leeman, patient at Scottish Rite Hospital, admires one of the blossoms distributed this week in Atlanta hospitals by Marcus W. Beck Jr. Post 3027, Veterans of Foreign Wars. Shirley Brown, nurse's aide, and William T. Meadow, post member, look on. The flowers were furnished by the Dahlia Society of Georgia which annually sponsors the dahlia show during the Southeastern Fair.

CITY HALL NEWS

Spring Opening Assured For Zoo Animal House

By HERMAN HANCOCK

The aldermanic board's parks committee Tuesday approved estimates for installing utilities at Grant Park to insure opening next March of the $350,000 animal house now under construction.

Ald. Charlie Leftwich, committee chairman, and others sanctioned the $22,507 installation program presented by A. P. Brindley, parks engineer. The water, gas, sewers, and electrical facilities will serve the projected multi-million dollar zoo planned as a long range improvement. The new animal house was designed by Tucker and Howell, architects, and is being constructed by Abco Builders.

The committee also heard a report that the $35,000 Evan P. Howell recreational building will be ready for occupancy in about 30 days, and gave approval to plans for a $35,000 recreational building for Bessie Branham Park.

Sale of a $10,000 tract of park land by the city, it was brought out at the meeting, hinges on rezoning of a tract fronting 90 feet on the east side of Moreland avenue beginning 600 feet from Caroline street.

The Atlanta Gas Light Co. wants and tract for parking at its distribution plant which faces Caroline street. The aldermanic board's parks committee has approved the sale but wants to retain proceeds to purchase a more desirable park site. The rezoning petition is among 19 petitions scheduled for consideration by the Joint Atlanta Fulton County Planning Board at a meeting set for 2 p.m. Wednesday.

Warehouse Permits

Permits for construction of two warehouses costing $106,000 were issued Tuesday by Building Inspector William R. Wofford.

The Southern G. F. Co. obtained a permit for a $56,000 facility at 263 Decatur St., SE, and will do the work by day labor. Benton Bros. Film Express got a permit for an $80,000 warehouse at 168 Baker St., NW. T. Shackelford Construction Co. will do the work.

BEST BUY

HALF-PRICE STEAK!

TAKE FULL ADVANTAGE of today's plentiful supply of low-cost lean beef. Use Adolph's Meat Tenderizer to be sure of tender steaks even when cut from chuck, flank or round and *they can be broiled instead of braised!* Adolph's is a pure food product used by millions of smart housewives.

Buy Adolph's, Seasoned or Non-Seasoned, at your grocers today and ask for Adolph's new Meat Recipe Cards — they're free!

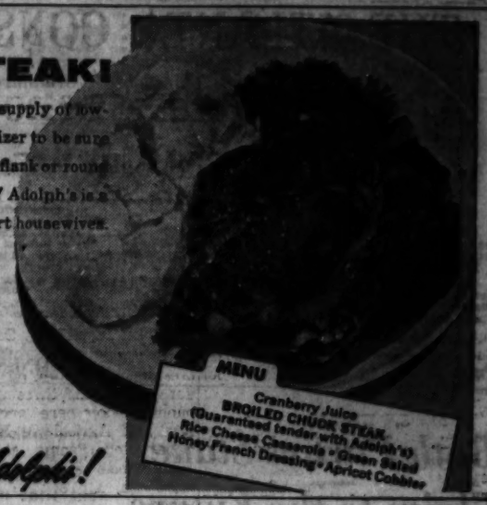

Be sure it's tender - use Adolph's!

Library Group Places Miss Nix In Line for Helm

Miss Lucille Nix of Decatur, chief library consultant with the Georgia Department of Education, will be named president-elect of the Southeastern Regional Library Assn. Friday at the annual convention in Roanoke, Va.

A native of Commerce, Miss Nix has served on various committees of the Southeastern Regional Library Assn.

Other members of the library staff of the State Department of Education attending the convention are Miss Sarah Jones, Miss Beverly Wheatcroft, Miss Roxanna Austin and Miss Grace Hightower.

Steve Canyon Creator To Speak at AF Rites

Cartoonist Milton Caniff will speak Friday at the dedication of Vincent Air Force Base in Yuma, Ariz. In so doing he will join the Air Force in honoring one of the then-living models of his "Steve Canyon" comic strip, which appears in The Constitution.

The base will be named for Brig. Gen. Clinton D. Vincent, who, like his counterpart "Gen. Shanty Town" of the Canyon strip, died a victim of the pressures and overwork in preserving peace.

Vets' Dividends From Insurance To Rise 13 Pct.

WASHINGTON, Oct. 9 (AP)—The Veterans Administration said today that dividends to be paid next year to veterans holding World War II government insurance will be about 13 per cent higher than those paid this year.

The increase will go to some five million veterans covered by both term and permanent policies of National Service Life Insurance, the VA said.

Webb Insists Race Cost Act Be Shaken Up

Fulton Sol. Gen. Paul Webb declared Tuesday his convictions on the need for repeal or rewriting of the state's campaign expenditures laws "are even stronger now."

Pointing out that the Fulton Grand Jury, on his advice, emphasized the inadequacies of these laws in December, 1954, Webb said "my convictions are even stronger on the matter at the present time."

The solicitor general, who listed expenses of $6,264.13 for his last campaign, also asserted that means must be found to bring campaign costs within the means of men of limited funds but "well equipped by training ability for public service."

"The cost of campaigns are fast becoming prohibitive," Webb stated. "Ways and means must be found by which men of limited funds, but well equipped by training and ability for public service, can run for office without their friends having to make donations to cover their expenses.

"Of course, there are many offers of contributions that the honest candidate must refuse. However, I reiterate that the present law does nothing to remedy the situation."

The 1954 grand jury said in its presentments that the law as presently written "is of absolutely no value since no adequate provision for enforcement" is included. It said the law should be repealed or rewritten.

3 Hurt in Brawl As Teen Gang Raids Supermart

Three persons were injured Tuesday in a free-for-all that developed when a group of youths attempted to run from a Simpson road, NW, supermarket with an armful of goods, police said.

One, listed as Marvin Merriwether, 18, Negro, of a Joyce street, SE, address, was held at city jail for suspicion or larceny. According to Lt. R. F. Jordan and Detective O. L. Adams. Three others, all 16, were turned over to juvenile authorities.

GRAB COMICS

Nathan Bromberg, operator of a supermarket at 1982 Simpson Rd., NW, said the youths came into the store, grabbed up comic books, pies, cakes, soft drinks and the like and attempted to run out.

He attempted to stop them, Bromberg said, and was struck across the face and arm with a baseball bat.

ATTACK CLERK

The group turned on Alvin Washington, 18, a store employe, when he attempted to come to Bromberg's rescue, officers said. They said Washington was struck in the face with the baseball bat and he, in turn, slashed Merriwether across the face with a butcher knife.

NON-STOP FROM ATLANTA TO

NEW YORK

2 HRS. 40 MIN. NO FASTER WAY!

the VISCOUNT

World's First Turbo-Prop (jet-prop) Airliner

Also VISCOUNT Service to

WASHINGTON
PHILADELPHIA
NEW ORLEANS • MOBILE
BIRMINGHAM • PITTSBURGH
CLEVELAND • DETROIT

Your choice of deluxe First Class or economical Aircoach Flights

Call JAckson 4-4711
or your Travel Agent
Ticket Office: Piedmont Hotel

Capital AIRLINES

Less than

225

hours away!

The car that goes 'em all one better . . .

'57 CHEVROLET

Get set for big surprises on

FRIDAY, OCT. 19

Only franchised Chevrolet dealers CHEVROLET display this famous trademark

CENTRAL CHEVROLET
2930 Peachtree Rd., N. E., EX. 4661
ATLANTA

DOWNTOWN CHEVROLET CO.
329 Whitehall St., S. W., MU. 8-5000
ATLANTA

JOHN SMITH COMPANY
536 W. Peachtree St., TR. 5-8111
ATLANTA

NALLEY CHEVROLET, INC.
2555 Stewart Ave., S. W., PO. 1-1191
ATLANTA

EAST POINT CHEVROLET DEALER, INC.
600 N. Main St., PO. 7-2611
EAST POINT

SOUTHERN CHEVROLET, INC.
243 W. Ponce de Leon Ave., CR. 8414
DECATUR

THE ATLANTA CONSTITUTION

For 89 Years The South's Standard Newspaper

CLARK HOWELL, Publisher — RALPH McGILL, Editor

Established June 16, 1868

Issued daily except New Year's, July 4, Labor Day, Thanksgiving, and Christmas and entered as second-class matter at the Post Office at Atlanta under Act of March 3, 1879.

The Atlanta Constitution (morning), and The Atlanta Journal (evening), and The Atlanta Constitution and The Atlanta Journal (Sunday), published by Atlanta Newspapers, Inc., 10 Forsyth St., Atlanta, Georgia.

Subscription rates by carrier: Morning and Sunday or evening and Sunday, 1 week, 45c; 1 month, $1.95; 3 months, $5.85; 6 months, $11.70; 1 year, $23.40. Morning or evening, daily only, 1 week, 30c; 1 month, $1.30; 3 months, $3.90; 6 months, $7.80; 1 year, $15.60. Morning, evening and Sunday (12 issues), 1 week, 75c; 1 month, $2.25; 3 months, $6.75; 6 months, $13.50; 1 year, $26.00. Subscription prices by mail on request. Sales taxes: Daily, 5c; Sunday, 15c, plus 3% sales tax on sales and deliveries made within the State of Georgia.

Page 4 — WEDNESDAY, OCTOBER 10, 1956

Both Parties Stake Claim to the Future

In the noise and fury of this year's political campaign, one major fact seems to have escaped most people. It has to do with the type of campaign itself.

It lies in the acceptance of government's responsibility to promote the welfare of all the people. Both parties are laying claim to their ability to bring about a modern Utopia and the voters are not laughing.

Candidate Adlai Stevenson has been blueprinting his ideas of the "New America." He has painted pictures of greater security for older people, for farmers and for health insurance which would prevent anybody from dying for lack of medical attention. He says these goals can be achieved through the free enterprise system.

Both Stevenson and Vice President Nixon are talking about a four-day work week and a visionary future when there'll be pie in the sky for everybody. President Eisenhower promises to make the Republican Party the "party of the future" although it has been traditionally the party of the past.

The whole point is that no longer do the American people see these ends as unattainable. While they want to retain their freedom and the free enterprise system, they look to government to encourage the attainment of goals which always have been the American dream. No party dares to go backward in view of what has been achieved—even though the GOP goes along reluctantly.

Voters look back over the past 25 years and realize that the changes which have occurred have not enslaved Americans. Social Security laws have not made us less self-reliant or less enterprising. Unemployment insurance has not promoted unemployment. Rather they have put the burden on the American system to produce the security the people demand.

The people have seen the evolution of American capitalism and the fact that almost every citizen has become a capitalist—directly or indirectly. They have seen the average wage level rise 507 per cent since 1914 while the prices of goods they buy have risen only 168 per cent. They have seen the work week decline from 49.4 to 40.1 hours in less than half a century.

America has witnessed greater progress toward social justice and economic opportunity than any nation in history. The country remembers that the greatest changes and progress were initiated under a Democratic president, Franklin D. Roosevelt, with bitter opposition by the GOP.

With the facts available about all these things, no power group will be allowed to turn back the clock for long. That seems to be the dominant political fact of 1956 and why each party paints a glowing picture of government in partnership with the people.

* * *

Auto Registration Tops Million Mark in State

In case there has been any doubt, the reason for increased emphasis on building highways in Georgia is made clear by the announcement that auto registration in the state this year has passed the million mark.

State records show there are now 1,010,000 cars and 262,000 trucks and buses already registered in 1956. This is 21,000 more cars with Georgia registrations this year and represents an increase of 11,000 in other vehicles.

In other words, more than 31,000 vehicles have been added to the state's highways in the first part of this year. It will be much higher before the year is out.

All of which means that the need for more and better highways is not becoming less. It also means added work for an undermanned state patrol and increased accident potential.

What is true in Georgia is true in every state in lesser or greater degrees. That is why the giant federal and state road building program comes none too soon.

* * *

Dairy Industry Needs Improved Merchandising

The Atlanta Dairy Technology Society held a meeting Monday to discuss the industry's advertising and promotion methods. It should prove beneficial not only to the industry but to the public.

It should not be necessary to point out again that the dairy industry has done too little to promote consumption of its products. Scores of agencies, including the U.S. Department of Agriculture, have said as much. Most of its programs have been negative, such as that of the Georgia Milk Control Board which tends to reduce milk consumption instead of increasing it.

Students of the industry have pointed out that more intelligent merchandising and promotion would increase consumption to a point that surpluses would disappear. The price could then be adjusted on a basis of supply instead of being arbitrarily set by control boards.

Better merchandising could do a great deal for all phases of the dairy industry. Producers and consumers especially would profit, the former through a larger market and the latter because milk is a health-giving food.

Georgia's dairy industry will gain much when it finally learns that the State Milk Control Board's policies are actually hindering the development of production and market expansion in the state.

* * *

Brewton School Error Was Costly to Georgia

Georgia is hard-pressed for school building funds. Most growing systems are faced with local bond issues to take care of the overload of students and to replace outmoded buildings.

These systems cannot be happy with the solution to the Brewton School controversy in Laurens County announced Monday by the State Board of Education.

The Brewton School for Negroes was completed recently. After its completion, white residents of the area objected. The state board now has authorized the State School Building Authority to finance a new $350,000 school in another location to satisfy the objectors.

The questions which need to be answered are these: Why didn't those objecting to its location do so before the school was built? If a mistake was made in its location, why shouldn't it have been corrected before construction began? Why must the state be responsible for correcting a costly local mistake?

Meanwhile, the Brewton School stands empty and no one knows how long it will be empty. Other Georgia communities need the classrooms. Even though Laurens County eventually will pay most of the cost of both schools, there is that much less bond money available for other systems in other counties. They will pay the penalty.

Let us hope the Laurens example does not give other counties ideas. Georgia does not have that kind of money to throw around. It is difficult to believe that such a mistake could have occurred but if there are any others, it will be hard for the people of the state to swallow a similar solution.

* * *

We'll All Feel Lost Without Mr. Suttles

Standish Thompson will be Fulton County's new tax commissioner when T. Earl Suttles retires the first of the year after 22 years in office.

Now chief deputy of the office, Mr. Thompson is as knowledgeable and adept at the job as the man he will succeed. Tax law is part of his background and he was attorney for the county board of tax assessors prior to his appointment to the commissioner's office three years ago.

Mr. Suttles will be missed but he has labored long and well gathering the tax harvest and has earned his retirement. He has handled more millions in his lifetime than most men are capable of imagining and his office has a reputation for courtesy and fair dealing that is enviable.

It will be strange next year to write that check to the order of someone other than T. Earl Suttles.

* * *

There's Just Something About This Man Dewey

Some Republicans claim that Harry Truman is one of their best campaign aides. But the Democrats have their helpers in the GOP, too. We refer specifically in this instance to former Gov. Thomas E. Dewey, of New York.

In fact, many Democrats hope that the GOP will put Mr. Dewey on television more often. Every time he appears, it becomes more obvious why he lost to FDR in 1944 and to Mr. Truman in 1948. There's just something about the man which makes all the Joe Smiths want to vote for somebody else.

For one thing, Mr. Dewey manages to give the impression that his audience is composed of simpletons. His patronizing, holier-than-thou attitude, his pomposity and smugness may influence people but it is not designed to make friends.

His latest diatribe, in which he tried to put the President in the same category as he evidently puts himself—above reproach or criticism—was typical. Any time anybody in this country is above criticism, democracy will be dead.

The Democrats should encourage the GOP to use Tom Dewey as often as possible. He very well might antagonize enough people to assure them the election.

'It All Started With a Blast of Hot Air...'

Pulse of the Public

Why the Delays in Rebuilding Highway 41, Luthersville Youth Asks in Plea for Action

Luthersville — The town I live in is populated by people who hesitate when it comes to bothering the government of this state for the things it needs.

For the past several years all I have heard is when will Highway 41 be rebuilt? That is what I would like to know. When will Highway 41 be rebuilt?

I am speaking of a particular stretch of road, the section between Moreland and Greenville. Although this is only about 25 miles of road it is well remembered by everyone who rides it.

I wish to give the problems of a few people affected by this road:

(1) The merchant and service station operator who have a good portion of their living coming from people traveling Highway 41.

(2) Tourists who travel 41 usually do so only once. This road leaves a bad impression of this town, county and state on these people.

(3) Highway 41 carries many people to two of Georgia's biggest attractions; Callaway Gardens and the Little White House. Traveling this road takes the pleasure out of a Sunday drive or a vacation trip.

(4) Residents of this town and surrounding communities dread to leave home to visit, shop or just ride because they have to travel this road.

Highway 41 has been discussed for so long around here I decided it was time we stopped talking and did something.

The people of this community would appreciate any help you could give us.

LANNY L. HURST.

Editor's Note: Lanny Hurst is an 18-year-old senior in Luthersville High School. People have been asking some of the same questions since before he was born. Perhaps he will see them answered.

* * *

Why Doesn't Someone Adopt Orphan Annie?

Forsyth—I have been a reader of Little Orphan Annie for years and I think it is about time somebody adopted her and put her in school, instead of her staying in streets and alleys all the time.

She could get in just as much meanness going to school as staying away, and then have somebody to look after her.

CURIOUS.

* * *

Registration in Rain At Tech Is Deplored

Atlanta—I am concerned, as I know about 800 other mothers must be, that their sons had to stand in a drenching rain for hours to register at Georgia Tech. Some had colds and perhaps a temperature.

It has been the same way for three years and I think it has rained every time. I have kept thinking that each would be the last. Nothing yet has been done.

Seems that a college could intelligently handle the registering of students in a manner proper to the position that these boys seek and with consideration and understanding of their health and welfare.

I am ashamed that so many other people saw this distressing incident and have commented on it.

Tech should correct this problem and give the boys who make the college possible more consideration.

DISTRESSED.

* * *

Constitution Thanked By SREB for Editorial

Atlanta—I was delighted to note by an editorial The Constitution feels the actions of our executive committee are important enough to warrant mention. We are very happy that a way seems at last to have been found by which the Southern Regional Education Board can get a permanent home in Atlanta.

There is one point that I'd like to correct. The building is to house the general operation of the SREB, rather than only the Regional Advisory Council on Nuclear Energy, for which we are acting as the administrative agency and which is only one of many functions of the SREB. The board has been trying for many years to find a way to build a permanent home.

The plan presented by Gov. Griffin will make this possible.

We deeply appreciate The Constitution's continued support.

JOHN E. IVEY,
Director, Southern Regional Education Board.

Columbus Enquirer

Georgians Need No Klan To Fan the Flames of Hate

The fires of extremism were fanned when the Ku Klux Klan staged a cross-burning at Stone Mountain recently and the so-called imperial wizard, E. L. Edwards, had the audacity to assert that the new Klan will stay within "laws that are just."

In other words, the Klan sets itself up as judge and jury and declares whether laws are "just." If they are not, in the opinion of the Klan, they will be ignored—or violated.

There is no place for a Ku Klux Klan in the scheme of things. It is an organization that thrives on extremism, which is too much in evidence these days.

The Enquirer's position against integration is well-known and requires no clarification but this newspaper is vigorously opposed to the extreme methods of some of those who are seeking to preserve segregation in the South.

The flame of violence is stimulated when an individual or organization holds up as a shield the cause of segregation behind which he voices extreme views on the racial question.

Such an individual or organization does not serve the public interest in such actions and the thinking people of Georgia and the South should speak out against them.

The KKK should be condemned from the housetops. It has no place in the life of Southerners.

The activities of the Klan right here in Columbus during the 1920s sickened the people who upheld law and order.

It was three decades ago that the KKK flourished throughout Georgia and the South and in recent years efforts have been made to revive it in force. First one excuse and then another have been advanced in the move to put the Klan on its feet again.

Now the Supreme Court's ruling against segregation is used as the issue.

If it were not this, it would be something else. Those who take the lead in such movements are always on the lookout for issues, even if it is necessary to go to the extreme in attracting followers.

The decision against segregation fits right into the plans of those who have been striving to pump new life into this completely useless and dangerous organization. By the imperial wizard's own statement the Klan intends to stay within the law only when the Klan adjudges the law "just." This principle alone condemns the Klan.

Harold Martin

Nothing's as Weird As an Empty Lake

In the bright-leafed glory of an autumn afternoon we turned off the highway, down the slope to the road that led across the dam. Always before this had been the big moment, the first sight of the lake, deep and blue and still, or wind-ruffled, or gleaming with a billion diamonds in the sun. And though we had known how it would be with most of the water gone, none of us were quite prepared for the actuality—the sight of the great wide yawning chasm of mud and rocks and the stumps of old dead trees.

We sat there for a moment in shocked silence. It looked bigger than it ever looked when full. The mud flats seemed to stretch for miles. Chasms and gorges were gouged deep into the earth by the streams which flowed through this valley a quarter century ago, before the dam was built.

"It looks," said one of the children, "like where somebody pulled a tooth."

Remembering the blue water which once had filled this valley, it looked, I thought, like the setting of a ring from which an emerald had been lost.

Along the gently sloping bank and in the shallow coves, a carpet of grass covered the mud as if the place was trying to hide its own ugliness.

Years ago the idea of draining the lake had first been advanced. Ever since it had been debated, sometimes fiercely. Finally a compromise had been reached. We'd open the floodgate at the dam and draw the water down for 16 feet, leaving deep waters in the middle where the fish might take refuge. This was done. The valve was opened.

An inch an hour the water fell, slowly exposing the old contours of the valley. As the drowned land appeared, the mark that people long since dead had made could be seen upon the earth. Here ran an old mountain road, where ox teams used to plod. Here was a cornfield, there a pasture, free of trees. Here was a wood lot, the black stumps still showing.

To the older folks it was somehow a sad and troubling sight. To the youngsters it was a challenge to adventure. Here was earth unseen for a quarter century, with all its hidden mysteries exposed. They ran out over the mud flats like seashore birds. They came back with treasures untold. A pair of spectacles dropped from a boat long ago. A flashlight, gone to rust, a rusty fishing reel fallen from a canoe. Around the diving tower they searched for a diamond engagement ring, dropped there many years ago by a bride-to-be and lost forever in the mud.

All winter the lake bed will be this way, dead, half drained and hideous to look at. In January the floodgates will be closed again. By spring, the experts say, the waters will be back again at the old level. The lake will lie as clear and blue and beautiful as it ever did.

It better, or those of us who urged that it be drained had better catch a plane for Timbuctoo.

Leo Aikman

The Drum Beat Meant Retreat

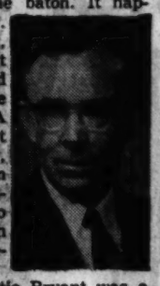

When a band director can no longer face the music, it's time to lay down the baton. It happened to R. T. (Artie) Bryant, now a resident of Atlanta and member of the State YMCA staff. We met the other day, Artie and I, in a planning meeting looking to the "Y" Youth Assembly in December.

For years Artie Bryant was a band director, his last experience having been in Corinth, Miss. He went off to World War II. In the course of the conflict he sustained an injury which made his ears unusually sensitive to sound. Listening to the band, particularly to the percussion instruments, became painful, literally painful.

He switched to YMCA work and directed the "Y" in Corinth for three years before coming to Georgia, first as Southeast District secretary, now as Headquarters District secretary.

When he gave up the band work in Mississippi, a reporter picked up the story and wrote it: Band Director Says He Can't Stand the Noise. That was the truth, but not the whole truth. The item caught on with the wire services and they spread the story over the country.

A lot of clippings came in. The Bryant sense of humor stood the test, but Artie still smiles wryly when he tells about it.

Incidentally, the Bryant son, Bobby, 12, plays an instrument. It's the clarinet, not the drums.

* * *

ABOUT CONSTANTINE: T. A. Taylor of 76 Spence Ave., Atlanta, has won a ride in my A-powered automobile by placing Constantine in Jackson County and receiving its mail through Maysville. Martha Gilman of the State Highway Department gets a stand-by rating for phoning in the same data later. Constantine used to be a post office in its own own right.

* * *

HIGHLINES: An expert has said automation is not taking away jobs. And just when we were hoping the human race might be automated into a 12-month paid vacation year.—Harold G. Clarke in the Monroe Advertiser.

People are frequently yearning for the good old days, but you never hear them say anything about the ministers who formerly stood for an hour or more.—Harry Hamrick in the Unadilla Observer.

They say news is anything that makes a woman say, "Why, for goodness sake!" — Bernice McCullar in the Stewart-Webster Journal.

Charles L. Allen

Humility Lifts Men To Noblest Peaks

If one wishes to possess and keep a calm, confident faith as he goes through life, it is absolutely essential for one to maintain a spirit of humility. Faith and humility go together and without one, the other quickly dies. Out of Catholic tradition comes this wonderful story: There was rumor that a girl in a convent was performing almost unbelievable miracles. The Pope sent St. Philip of Neri to investigate. After a long journey, he finally reached the convent and asked to see the girl.

As she entered the room he pulled off his muddy boots and asked her to clean them. Haughtily she drew up her shoulders and scornfully turned away.

St. Philip left and when he got back to the Pope, he said, "His Holiness must give no credence to the rumors. Where there is no humility, there can be no miracles."

Maybe St. Philip was thinking of the time when the Lord of Lords poured water in a basin, got on His knees and began to wash the disciples' feet. And how He spoke to them that night of their temptations to come and how Simon Peter loudly boasted that though everybody else might deny the Lord, He could depend on Simon to hold steady and firm.

And how that after supper they went out into the garden and how Jesus got on His knees to pray to God, but those disciples felt no need of prayer. They were sufficient unto themselves. Certainly it is true, where there is no humility, there are no miracles.

There is a story of a young college girl who visited the home of Beethoven. She asked permission to play on the great master's piano.

She played a few bars and then said to the guard, "I suppose all the great artists have played on this piano during their visits here?"

He replied, "No, Paderewski was here two years ago and someone asked him to play. But he declined, saying he was not worthy to touch that piano."

All great people are humble.

Every Sunday night I invite people to come and kneel at the altar. Occasionally I am asked if one cannot pray as well sitting in the pews.

My answer is, "I can't." I think there is much value in the act of kneeling.

When one is humble, he does not feel self-sufficient. Then it is easier to pray, seek God and turn away from wrong. II Chronicles 7:14 lets us know what God will do after our humility, prayer, true seeking of Him and forsaking wrong: "Then will I hear from Heaven, and will forgive their sin and will heal their land."

Thomas L. Stokes

Bad Manners Fail To Ruffle Adlai

WASHINGTON—Adlai Stevenson is finding out that running against Dwight D. Eisenhower, either as general or President, is similar in one way to what Republican hopefuls endured in running against the late Franklin D. Roosevelt. The brunt of heckling comes his way, and incessantly. This is, of course, no new discovery for the Democratic presidential candidate. He found it out four years ago. Everywhere he went in 1952 there were always hecklers.

At the beginning of this campaign, there was very little of this outdoor political sport. But a sharp increase was noted on Adlai Stevenson's tour of seven Eastern states last week. In some instances, the young hecklers were joined by adults who carried "We like Ike" or "We want Ike" signs.

What impresses anyone who is around Stevenson for any length of time is his calm and equable temperament and his self-control. He refuses to get ruffled over such incidents as the monotonous heckling or over even more serious matters. Such, for example, as the attacks on him by one of his own party leaders, Harry Truman, at the recent Chicago convention. He took that in stride, quietly and philosophically and with a turn of the other cheek.

Or, for another more recent example, the rude display of manners by Yale University students the other night. There he received a storm of "boos" from a mob of students on a rampage and persistent angry shouts of "go back to Princeton."

Tension must be getting high now when Yale University is infected. What happened there was a shock to those of us who, in trying to get into Woolsey Hall for the candidate's speech, got caught in the midst of the mob and saw the strange frenzy of the young men. They finally were restrained by a corps of policemen.

But Adlai Stevenson met Yale bad manners with perfect composure. After he had finished his speech in the hall, he came outside and faced the mob again. When he began to speak from the front steps, the din started once more. But he went ahead. He handled himself superbly and in the end came out with all the honors. Newspapermen who watched it agreed on that.

"Surely," he began, "the students of Yale don't need a lesson in manners from a Princetonian."

That set off another round of "boos," which continued to punctuate his remarks, though with diminishing volume. He began to get more attention as he spoke of the value of differences of opinion in our politics and of the value of our two-party system.

Then he reiterated his support for lowering the voting age to 18 years despite, as he said, what had occurred at Yale University on this night. The crowd began to subside and he had almost complete silence when he finished by recounting an experience of his own. He recalled his trip to Russia as a newspaper correspondent 30 years ago, and concluded:

"The thing I remember best was that they had no public meetings like this. Good-night!"

For the first time that evening there was a different chant from a few students as he stepped into his car:

"We like Adlai!"

Ollie Reeves

A Rhyme a Day

"Send for this booklet on meal-planning which contains dozens of surprisingly different menus that will delight every member of the family."—Advertisement.

Sometimes at lunch a man will say . . . "My appetite is good today . . . I think I'll have some special dish . . . a herring or gefuilte fish . . . and after that, it wouldn't hurt . . . to have a heavy, rich dessert . . . and then, at dinner-time tonight . . . take something that is green and light."

It's been six months since he has had . . . a salmon-steak or roasted shad . . . a trout or any other kind . . . of seafood one could call to mind . . . and yet, when he walks in the house . . . he finds his ever-loving spouse . . . has broiled a fish and baked a cake . . . just like his mother used to make.

At other times he goes to lunch . . . and everybody in the bunch . . . dines in the manner of a king . . . but he eats scarcely anything . . . and then, when he goes home at night . . . and really has an appetite . . . his spirits fall as he receives . . . some cottage cheese on lettuce leaves.

Well, that's about all I can say . . . except, it's like a game they play . . . but having been a team so long . . . how can they get the signals wrong?

Today's Crossword Puzzle

ACROSS
1 Bundle.
5 Fist-handed blow.
9 Step.
13 Landed.
14 Caudal appendage.
15 Promoter.
17 Certain.
18 Unoccupied.
19 Prepared.
20 Sprucely.
22 Knack.
24 Gk. version of the O. T.: abbr.
25 Nothing.
26 Native of: suffix.
27 Surrender.
28 Edible nut.
31 Program of business.
33 Image of a god.
34 Pair.
35 Waver.
39 Card game.
40 Digit.
41 Mother bird.
42 Fermented beverage.
43 Cooked slowly and long.
45 Offer.
46 Blend by melting.
47 Avoids committing oneself.
49 Exercised right of suffrage.
50 Nimbus.
53 Permit.
54 Coniferous tree.
55 Mohammedan high officer.
56 Old English "w."
57 Commands to appear.
61 Roam.
63 Inflict.
65 On.
66 Cubed.
67 Wicked.
68 Country way.
69 Clears as profit.
70 Depend.
71 Toward shelter.

DOWN
1 Food fish.
2 Astringent mineral salt.
3 Italian monetary unit.
4 Everlasting.
5 Quiet.
6 English title.
7 Trouble.
8 Gratify.
9 Portion.
10 Ripen.
11 Stop.
12 Finished.
16 Particular kind.
21 White metallic element.
23 Leased.
26 Self.
27 Feline.
28 Crude metal castings.
29 Compile, arrange and emend.
30 Ice cream container.
31 Fear.
32 River in Russia.
34 Walk unsteadily.
36 Hard-drawn.
37 Otherwise.
38 Hollow-stemmed grass.
40 20th letter.
41 Masculine pronoun.
44 Which person?
45 Wager.
46 Recipe.
48 Word inflection denoting sex.
49 Energy.
50 Arduous.
51 Once more.
52 Thrusting weapon.
54 Completely.
56 Commits matrimony.
57 Navigate.
58 Delicately colored gem.
59 Not any.
60 Knife for cutting and thrusting.
62 Obtain.
64 Night before.

G	R	A	S	E		D	I	M	E	S				
V	A	N	D	A	L		G	R	A	S	E	R		
B	A	G	G	A	G	E		P	E	D	E	R	A	L
A	L	I		M	A	C	H	I	N	E		R	I	Q
L	I	E	S		S	T	O	L	E		P	A	D	E
E	S	S	E	S		R	U	B		M	O	T	E	S
D	E	T	R	A	C	T	O	R		P	A	R	E	S
		M	O	O	N		M	E	L	T				
A	S	P	I	R	E		P	O	R	T	U	G	A	L
S	E	I	N	E		R	A	N		A	M	I	S	S
P	A	N	A		F	A	C	T	S		O	T	I	A
I	C	E		L	A	T	E	R	A	L		D	A	N
C	O	N	T	O	R	T		E	L	E	V	E	N	S
W	E	A	S	E	L		A	L	T	A	R	S		
S	W	E	D	E		L	Y	O	N	S				

Solution to Yesterday's Puzzle

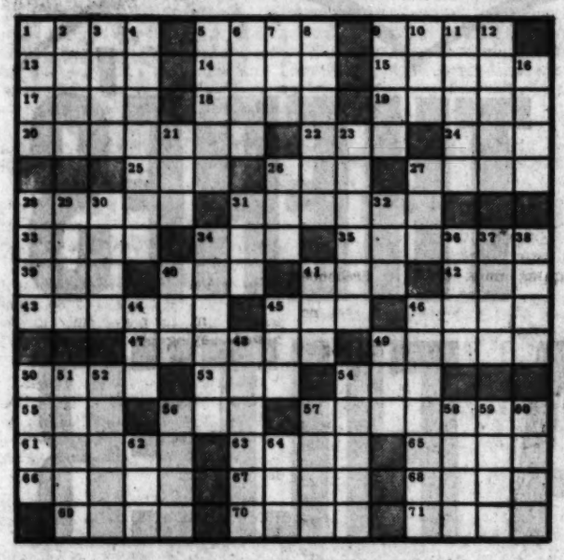

Walter R. Thomas JEWELERS

When the thought behind your gift defies mere words, express it with one of these matchless, diamond-set Hamiltons—a gift she'll wear with pride and treasure forever.

BUY NOW—TERMS TO SUIT YOU!

ATLANTA STORES
28 Broad St., S. W.
104 Whitehall St., S. W.
2 Edgewood Ave., N. E.
463 Moreland Ave., N. E.
981 Peachtree St., N. E.
809 Gordon St., S. W. West End
4084 Peachtree Rd., Brookhaven (next to Post Office)

Walter R. Thomas DIAMONDS · JEWELRY · WATCHES

OTHER STORES: Albany, Athens, Fort Valley, Rome, Belmont Hills, Smyrna, Newnan, Madison, Milledgeville

South Getting Its Scientists From Outside

The South's needs for scientific manpower are being met to a large extent by colleges and universities outside the region, according to a survey by the Southern Regional Education Board.

"The South owes the rest of the nation a tremendous debt for providing it with highly trained scientific personnel," Dr. John K. Folger, SREB research associate, said in releasing findings of the study.

The survey of scientists in the fields of chemistry, physics and mathematics was made in connection with the recent Work Conference on Nuclear Energy.

Dr. Folger said about three-fourths of the physicists and chemists with Ph.D.'s and about two-thirds of the mathematicians with Ph.D.'s now working in the South received their highest degrees in some other part of the country.

The SREB survey also shows the South is losing a lot of its highly trained scientists to other sections of the country.

Billy Graham

Walking With Unbelievers Requires Prayer, Caution

QUESTION: I am a business man who has been converted. I wish to live my life entirely in God's will. I am in partnership with a man who is not a Christian. This has never been a problem, and even now we work together well. However, I have read in the Bible that we are not to be unequally yoked together with unbelievers. We should come out from among them and be separate. How should I interpret this scripture? —J. L. M.

ANSWER: If you were just planning to begin business, it would be a different problem. You were in business with this man before you became a Christian. It would seem to me that unless this business relationship involves you in some affair that is contrary to sound Christian principles, you are right in continuing.

If your partner does not object to the conduct of the business on a Christian basis, then it does not appear that you are violating any part of God's will. It would seem that you are in a position to influence your partner. He will see the contrast of having been in business with one who was not a Christian, and now with one who is a Christian. The change in your life will certainly have its effect upon him. This, like all other human relations, must be taken with prayer and caution.

As long as you find it does not tend to hinder your profession of faith, it would be reasonable to continue with him.

DO YOU KNOW WHAT HAS HAPPENED At The Southeast Corner of Hemphill Ave. and Eighth St., N.W.?
DON'T JUST SIT THERE, FIND OUT!

MEET ONE OF OUR OWNERS

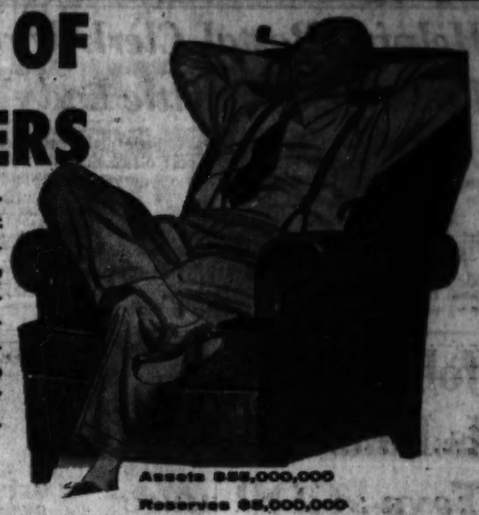

Every person with a savings account at Decatur Federal is a part owner of this mutual financial institution. This makes it possible to earn much higher returns on savings than in other financial organizations. And Decatur Federal savings accounts are insured up to $10,000. The money is readily available whenever you need it too.

Assets $55,000,000
Reserves $5,000,000

3½% current rate per year

Decatur Federal Savings and LOAN ASSOCIATION
103 Sycamore St., Decatur, Georgia Branch Office: 541 Candler Rd.
George C. Munn, Pres. J. W. Bettis, Exec. Vice Pres.
SAVE BY MAIL • SAVE BY THE 10TH • EARN FROM THE 1ST

Journal-Constitution Want Ads—JA. 3-3636
For Results.

Florsheim spotlights VALUE

The SORRENTO, one of several Turned Front styles, in black or brown calfskin. $19.95

. . . in shoes that turn a new style trick—Turned Fronts!

Some say *value* is an elusive quality, hard to put your finger on. We say Florsheim Value is *real*—and the proof is in the wearing! Try on our new, trim Turned Front Shoes and discover how completely comfortable shoes can be. Put them through their paces and learn about the economy of wear—for, like all Florsheim Shoes, they'll last longer, cost you less in the long run. Style! Comfort! Long wear! These are the ingredients of value that is *real*—the famous Florsheim Value that has built the largest men's fine shoe business in the world!

Other Florsheim Styles $18.95 and higher

Florsheim Shoe Shop
60 PEACHTREE STREET
Thru to Broad Street.
Store Hours 9.00 A. M. to 6 P. M., Friday 'til 8:30 P. M.

Helpful Postal Clerk Wraps and Rewraps Package but 'Little Lady' Ties Him in Knot

SIOUX FALLS, S.D., Oct. 9 (UP)—A little girl today walked into the Sioux Falls post office to mail a package. M. T. Stark was on duty at the parcel post counter.

"Would you please wrap this for me?" the girl asked.

Stark smiled and proceeded to wrap the package. Completing the job, he asked her to address it.

"I can't write. Will you address it for me?" she asked.

"Okay, little lady," Stark replied. "What's the address?"

"It's on a slip of paper inside."

Trying not to show any exasperation, Stark unwrapped the package, removed the slip of paper, rewrapped and addressed the bundle.

"That will be 10 cents for mailing, please," he said, as he finished tying the knot.

"The money is in the package, mister."

Job-Selling Is Laid to Texas GOP

WASHINGTON, Oct. 9 (UP)—A Senate subcommittee was told today of Republican requests for contributions from federal job applicants in Texas. The group began a public inquiry after overriding objections from Sen. Langer (R-ND).

Two women testified before a Senate Post Office subcommittee that Texas Republican headquarters asked them for as much as $125, with a reminder that the party office "processes all of the appointments to federal positions in Texas."

Before the hearing began, the subcommittee voted in closed session to reject Langer's demand that the inquiry be postponed until after the Nov. 6 election.

Langer, who succeeded yesterday in delaying the start of the investigation until today's vote, said there would necessarily be political overtones in any preelection inquiry into reports of political job-selling in the postal system in Texas.

Chairman Olin D. Johnston (D-SC) replied that "I don't want any one to think we are holding these hearings just for political reasons."

One of the first witnesses, Mrs. Clara K. Childs, Bluegrove, Tex., testified she was "so dumb" she contributed $125 to the GOP in 1954 because "I actually thought it was going to processing of my appointment" as postmistress.

Mrs. Childs said that subsequently she lost her position as acting postmistress and added:

"They were through with me when they got that"—the $125.

The contribution was made, she said, in response to a letter she received from H. J. Porter of Houston, Republican national committeeman for Texas. She said the letter claimed her donation was needed to support state GOP headquarters, "which processes all of the appointments to federal positions in Texas."

Mrs. Childs said she wrote complaining letters to President Eisenhower, Postmaster General Summerfield and others in government after she was relieved of her temporary post office assignment.

Associated Press Wirephoto

BEAUTY AND THE BEAST—CHICAGO, Oct. 9—This pretty young girl, posed with the horse, has just been named Miss Rodeo America at the International Dairy Show. The girl is from Lincoln, Neb., she goes to the University of Nebraska and she is 18 years old. And her name is, honest Injun, Dallas Hunt.

Where Is Miss Sullavan? It's a Real-Life Mystery

NEW YORK, Oct. 9 (UP)—Actress Margaret Sullavan, who stood up a cast of 65 and a nationwide television audience to assume a real life role of vanishing lady, still was unaccounted for today.

None of the actress associates would say a word about her mysterious behavior.

HUSBAND TROUBLED?

One source suggested that Miss Sullavan's husband and agent may not know her whereabouts, although her husband said she was in a hospital.

Police in New York City and Greenwich, Conn., where Miss Sullavan lives, said they had received no requests to look for the actress, who is 45.

The telephone at the Greenwich home and New York apartment of Miss Sullavan and her fourth husband, Kenneth Wagg, a British industrialist, went unanswered. Miss Sullavan's agent, Miriam Howell, refused to give any information about her client, not even the names and ages of her three children.

Miss Sullavan, who last starred on Broadway in "Janus," the story of a woman who led a double life, was to have played the role of a nun Monday night in "The Pilot," on the CBS television show "Studio One."

She starred in the first "Studio One" show in 1948.

SHOW STOPS

Miss Sullvan did not show up for a rehearsal Monday and prevented the show from going on as scheduled at 10 o'clock Monday night by failing to report.

Network officials said that this was the first time in TV history that a performer had failed to show up without explanation.

Miss Sullavan has been known as a temperamental artist, but a dependable one. She was said to have been dissatisfied by her part in the Studio One show, but had given no indication of withdrawing from the cast.

Wagg told reporters that his wife was taken ill in the morning.

"She hasn't been well for some time," he said. "I think it is probably the strain again."

DROPS PART

He referred to the nervous strain that forced Miss Sullavan to give up her role in Janus last year, after absences granted at her request so she could spend the Christmas holidays with her children.

"She is in a hospital and I would prefer not to say where she is," said Wagg, who married Miss Sullavan in 1950.

Her previous husbands were actor Henry Fonda, director William Wyler and producer Leland Hayward.

Nixon Says Adlai Would Tilt Defense

EN ROUTE WITH NIXON, Oct. 9 (UP)—Vice President Richard M. Nixon said today that if Adlai E. Stevenson were elected president he would "submit the United States to a wobbly, indecisive defense policy tied to a blow-hot, blow-cold diplomatic policy."

He said President Eisenhower would never do that.

The Vice President launched a new flying 14-state campaign tour by combing Texas—with stops in Fort Worth, San Antonio and El Paso—for the big state's 24 electoral votes. The Eisenhower-Nixon ticket carried Texas by 133,550 votes in 1953.

In a speech at a GOP "Picnic with Dick" at Burnett Park in Fort Worth, Nixon said Stevenson's suggestions for ending the draft and stopping hydrogen bomb tests are "blunders."

"There must be no peaks and valleys in our military preparedness as was the case during the Truman administration," he told the crowd, estimated by police at 6,000.

"Unfortunately this doubtless would also hold true in a Stevenson administration if his statement on the draft is any indication of the path he will follow," Nixon said.

"In our generation, we have twice gone to war at the very moment when we had relaxed our guard. It must not happen again. It will not, under President Eisenhower, because he will not foolishly give up our supremacy in nuclear weapons or our consistency in maintaining a proper level of trained manpower."

Estes Braves Cool Audiences In Northeast To Keep Pledge

By RICHARD AMPER

(Copyright 1956 by The New York Times Co.)

MANCHESTER, N.H., Oct. 9—Sen. Kefauver had a frustrating time today tilling flinty Republican soil in southern New Jersey and New Hampshire.

But the Democratic vice-presidential candidate showed he had meant it when he said his party would not concede any state to the GOP.

He not only braved lukewarm to unsympathetic audiences but announced he would stump Vermont probably next week. That state, the most rockribbed Republican one in the nation, has never gone Democratic in a presidential year.

Kefauver made a 100-mile automobile circuit through five small farming towns in Salem, Cumberland and Gloucester counties in southwestern New Jersey. In Salem and Millville, his audiences were largely students let out of school for the occasion. To his discomfort, they cheered his mention of President Eisenhower's name with the same fervor as when he spoke of Adlai E. Stevenson, Democratic presidential candidate.

In Pitman, N.J., Republican sentiment was so strong that many in the crowd applauded a reference to Vice President Richard N. Nixon, whose candidacy Kefauver has been holding up as an appalling fate for the nation.

Only in Vineland, where poultry farmers have been hurt by low prices, did he receive an enthusiastic response. The senator made a few indirect attacks on the President personally. At a news conference, when asked about the cold he is suffering, he said:

"I have never been in better health. I think the cold, like major surgery, improves our general physical condition." This was a jibe at Republican contentions that Eisenhower's health was better than ever as a result of his operation.

In a speech at a Democratic dinner here, Kefauver alluded to the President, saying the Democratic party "has no part-time presidents in its ranks and no part-time candidates, either."

Vacation Fun at Low Cost!

AS LITTLE AS $82.15 plus tax FROM ATLANTA GIVES YOU ALL THIS in NEW YORK CITY

★ Reserved, reclining seat coach travel each way on the SILVER COMET;
★ 5 days and 4 nights at a conveniently situated hotel—twin-bedded room, bath or shower (2 persons to a room);
★ Motor coach sightseeing tour of lower New York; guided tours of U. N. Building, Rockefeller Center and NBC Radio-TV studios;
★ Reserved seat at a Broadway hit stage show.
★ Admission to Radio City Music Hall;
★ Radio or TV tickets.

Your stay may be extended at moderate additional cost. "Package Vacations" also available at WASHINGTON, PHILADELPHIA, BOSTON.

SEE YOUR TRAVEL AGENT or Seaboard Office, phone Walnut 5018, 62 Luckie St., or Emory Univ. Ticket Office, Dearborn 6929 (ample parking facilities at this office).

OBTAIN — AND USE — YOUR RAIL TRAVEL CREDIT CARD

SEABOARD RAILROAD

THE ROUTE OF COURTEOUS SERVICE

HARPER'S Flowers

TRinity 6-5766 1201 W. Peachtree

FLEISCHMANN'S HIGHER PROOF

WHISKEY GIVES MORE ENJOYMENT IN EVERY DRINK

And FLEISCHMANN'S 90 Proof makes every drink taste better!

What is Proof? Proof is the measure of a whiskey's strength—and is just twice a whiskey's "alcoholic content." Most blends today are no more than 86 Proof. Some are even less. But Fleischmann's is a full 90 Proof—and this means you get more flavor—more enjoyment in every sip of every drink.

Fleischmann's extra Proof is just like getting an unexpected bonus in your pay check . . . a pleasant surprise. So no wonder Fleischmann's makes so many friends. Try it yourself—tell your friends about it—you'll all agree that no other whiskey offers you so much.

BLENDED WHISKEY • 90 PROOF • 65% GRAIN NEUTRAL SPIRITS
THE FLEISCHMANN DISTILLING CORPORATION, NEW YORK CITY

168,638,000 in U.S.

WASHINGTON, Oct. 9 (UP)—The Census Bureau today estimated the population of the United States at about 168,638,000 on Sept. 1. This represents a rise of 17,506,000, or 11.6 per cent, since the 1950 census and an increase of 2,851,000, or 1.7 per cent, from a year ago.

AVOID THAT LAST MINUTE RUSH

DEADLINE FOR SUNDAY WANT ADS IS 6:00 p. m. FRIDAY

Remember, no new ads, kills or corrections can be accepted Saturday morning for the Sunday paper.

The Atlanta Journal AND THE ATLANTA CONSTITUTION

Something Sensational Has Happened in Smoking!

THROAT HOT? THROAT RAW? SWITCH FROM "HOTS" TO KOOLS!

Yes—now you can have all the benefits of KOOLS—PLUS all the benefits of a filter . . . in new Filter KOOLS! No other cigarette ever made your throat feel so clean and cool!

So switch from "hots" to new Filter KOOLS! Discover why smokers everywhere are changing to new Filter KOOLS, for *good!*

Insanity Plea For Mother

A special plea of insanity has been filed for an Atlanta mother who is scheduled to go on trial Wednesday in Fulton Superior Court for the strangling of her four-year-old son.

The plea, filed for Mrs. Doris Lorraine Reese Freck, 34, of 1396 Avon Ave., SW, says she is "now insane and has not sufficient mental capacity and mind to make her defense" to the charge of murder against her.

Mrs. Freck is charged with killing the youngest of her three children, Dwight, four, by strangling him with a belt.

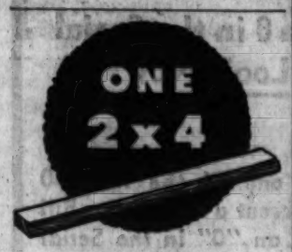

...or a truckload

...it will pay you to
BUY FROM US
We stock all the new Grades of West Coast lumber.
Always a Supply of SOUTHERN YELLOW PINE

RANDALL BROS.
665 MARIETTA ST. • WALNUT 4711
Coal and Lumber Since 1895

6:00 p.m. DEADLINE FRIDAY
FOR
Sunday Want Ads
AVOID THE
Last-Minute Rush
Remember Friday, 6:00 p.m., is the deadline for Sunday want-ads. No new ads, bills or corrections are accepted Saturday morning for the Sunday paper.
The Atlanta Journal AND THE ATLANTA CONSTITUTION

Atlanta Accent

Sidewalk Nail-Biters Kibitz Series on TV

By MARJORY SMITH

MINIATURE MOB, tense but orderly, forming on Broad street at noon before a shop window which has a TV set facing the sidewalk, the screen flashing with action of the World Series game. (Some spectators, obviously taking their lunch hour, gulp sandwiches between those whizzing white balls. Others just chew fingernails.)

ARMY OFFICERS come and go at Atlanta General Depot. But an Irish colonel from Pennsylvania really made an impression during the past two years. Col. Thomas F. Victory, chief

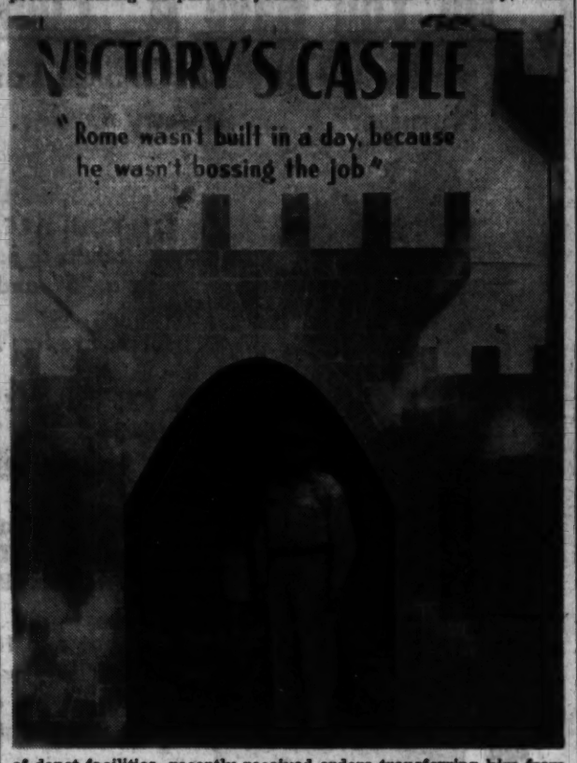

of depot facilities, recently received orders transferring him from Atlanta to Governor's Island, N.Y.

Personnel who worked under him here, throwing a depot farewell party, wanted a one-sentence slogan to pay tribute to their chief.

They came up with the one under which the colonel is framed here. "Rome wasn't built in a day, because he wasn't bossing the job" sums up the record of hard work and deadline-meeting Col. Victory established in Atlanta. It isn't the first unusual salute in his military career. A granite monument, built with their own hands by eight Republic of Korea officers, is a testimonial to his 1952-54 Korean service, and ROK President Syngman Rhee recently presided over a ceremony in which Victory received in absentia the republic's highest military award.

Reece Denied 4th Cobb Trial In Death-Sentence Rape Case

Amos Reece, a Negro three times convicted of a Marietta rape and sentenced to die in Cobb County Superior Court, was denied a fourth trial by the State Supreme Court Tuesday.

The high court denied two special motions and one general motion by the defense.

The Reece case received nationwide attention when the Federal Bureau of Investigation conducted an investigation into changes of irregularities in jury selection for Cobb Superior Court. The Cobb court was vindicated by the study.

In other opinions Tuesday the high court held:

1. That Walker County Superior Court had no authority to rule on the constitutionality of proposed revenue certificates to be issued by the City of Rossville.

The Supreme Court held, in effect, that the issue could not be attacked until validating proceedings were started. Rossville had attempted to head off litigation by winning a declaratory judgment in a friendly suit before the certificates were validated.

2. That the City of Augusta was justified in selling a public park to Sears-Roebuck & Co. The decision noted that Augusta held fee-simple title to the property and that the General Assembly had approved a special act authorizing the sale.

3. That Hardin Elder, convicted in Haralson County of the murder of his sister, Verona Johnson, and sentenced to life imprisonment, was not entitled to a new trial.

4. That White County Superior Court was correct in refusing a new trial to J. L. Sutton Jr., convicted of the murder of Thomas Arthur London.

Fire Wrecks Main St. Shop In LaGrange

Constitution State News Service

LAGRANGE, Oct. 9—The worst fire here in almost two years erupted in the downtown business district here Tuesday, almost wiping out one business and damaging two others.

Firemen and city employes battled the blaze, discovered about 10 a.m. in the upstairs storeroom of the Hollywood Shop on Main street, for almost an hour before bringing it under control.

Fire Chief R. L. Dorman said water damage was extensive in the downstairs portion of the women's shop. Smoke damaged the adjoining Charm Shop and Bell Shoe Store. Fire walls separate the establishments.

5 Atlantans To Attend N.Y. Sclerosis Meeting

Five delegates from Atlanta will attend the fourth annual chapter conference of the National Multiple Sclerosis Society in New York City Friday through Monday.

They include: Dr. Carbie C. Adams, chairman of the Greater Atlanta chapter; Mrs. George T. Douglas, medical social worker; Mrs. Sunny Lewis, chairman of the chapter's patient aid committee; Mrs. Robert E. Cramer, executive secretary, and Robert M. Clark Jr., southeastern regional director.

Chest Fund Here at 21.4 Pct. Of Its Goal With $449,632

Atlanta's Community Chest has 21.4 per cent of its $2,105,401 goal.

Red Feather volunteers brought in a total of $449,632 at their first general report luncheon here Tuesday.

The Federal Government Division, headed by Chairman Frank O'Gara and Brunswick A. Bagdon, led other groups, with 36.5 per cent of the $9,867 quota already in.

Other "top" divisions included Special Gifts (32.2 per cent of a $137,500 goal); Commerce, Industry, and Finance (21.9 per cent of a $1,607,500 goal), and Educational (22.9 per cent of a $39,000 goal).

Ernest Rogers, Atlanta Journal columnist, urged workers to "show the red instead of the white feather" in an address before the Tuesday rally.

Next report meeting is scheduled for 12:30 p.m. Tuesday at the Baltimore Hotel. "Family solicitation" — the annual door-bell ringing to ask for Red Feather funds all over Greater Atlanta—will begin Monday.

NEED A NEW
Roof?
You can depend on Campbell for the complete job. We guarantee our roofs. Lowest terms. Free inspection and estimate.
Campbell
Coal Company
240 Marietta St., N.W. JA. 3-4747

go STRAIGHT THRU
ON TRAILWAYS
TAKE THE EASY WAY... TRAILWAYS Straight Thru means no change of bus or baggage... You keep the same soft seat on the same luxurious comfort conditioned bus... at the same low fares. For your next trip plan to go the easy way... Go Trailways, Straight Thru.

NORFOLK, VA. $13.05
FT. MYERS, FLA. $12.25
DENVER, COLO. $29.60
BLUEFIELD, WEST VA. ..... $ 9.80
ALL FARES PLUS FEDERAL TAX
TRAILWAYS
AMERICA'S ONLY COAST TO COAST THRU BUS SYSTEM...
212 SPRING ST., N.W.
JA. 5-1862

Use Journal-Constitution Want Ads

HOTPOINT DECLARES WAR ON RUST!
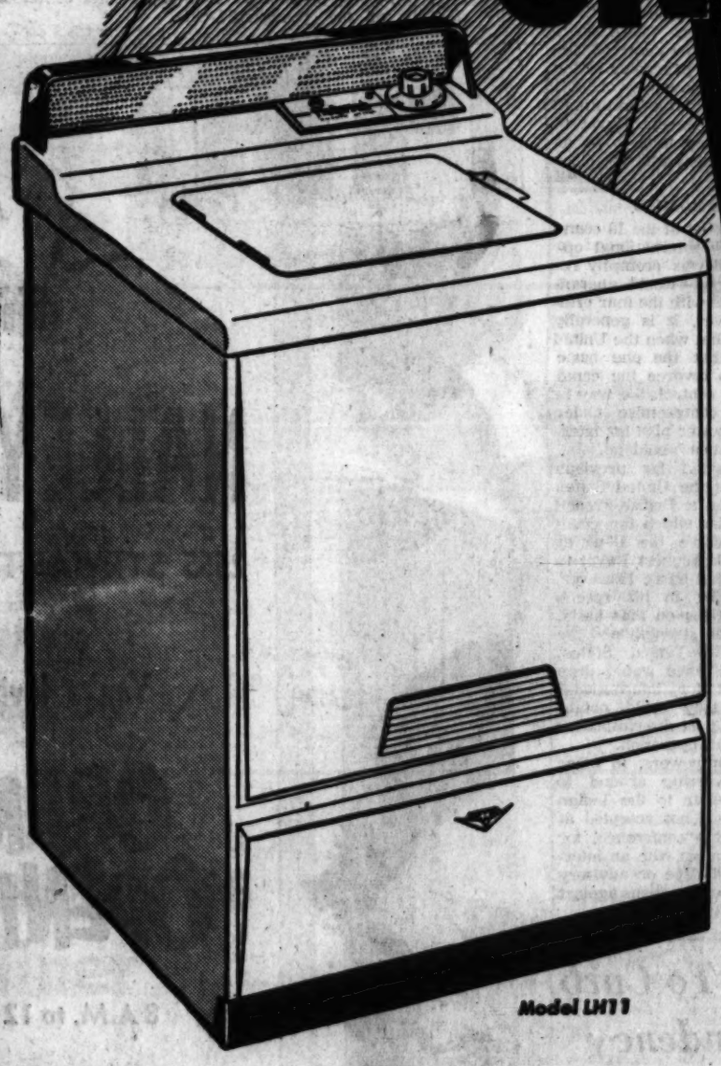
Model LH11
all Hotpoint automatic washers are all-porcelain inside and out!
Only Hotpoint offers you all-porcelain protection—in all models—against the danger of rust and corrosion. When you choose Hotpoint you know you have all-porcelain safety!
- Automatic fill, wash, rinse, spin-dry!
- Automatic for full or partial loads!
- Jet-Spray and Deep Overflow Rinse!
- Uses 33% less hot water than any other leading automatic!
- Now available in new decorator colors!

own an all-porcelain HOTPOINT AUTOMATIC for as little as $1.73 a week!
CHEAPER THAN LAUNDRY!

ON SALE AT YOUR FAVORITE HOTPOINT DEALER'S

ATLANTA
Alexander Appliance Co.
Campbell Coal Co.
Cox Gardner Furniture
Beavers Furniture Co.
Davison's
Glenn's Furniture Co.
Haskins Appliance Co.
Maytag Sales & Service
Reed Appliance Co.
Reliable Supply Co.
Union Furniture Co.
Wade Appliance and TV Stores
ALPHARETTA
Burgess Furniture Store
ATHENS
Anderson Plumbing
Auto Access. & Appliance Co.
W. H. Bailey Plumbing & Heating
AUSTELL
Griffin Jewelers
BALL GROUND
Malone Electric Co.
BARNESVILLE
Watts Appliance & TV Co.
BLUE RIDGE
Blue Ridge Hardware & Appliance
BOGART
C. M. Cartledge
BOWDON
Bowdon Hardware Co.
BREMEN
Bremen Furniture Co.
BUFORD
Buice Furniture & Hardware Co.
M. T. Sanders Furniture Co.
BUTLER
Hammack Electric Supply Co.
CALHOUN
Bruce Plumbing & Heating
CANON
Massie & Rider Furniture
CANTON
Cummings Store
James R. Richards
CARROLLTON
Goodyear Service Store
Grover Smith Co.
Public Service Store
CARTERSVILLE
Long Furniture Co.
Turner & Sumney
CEDARTOWN
McBrayer Furniture
CLARKESVILLE
Habersham Furniture Co.
CLARKSTON
Fortenberry & Son
CLAYTON
Dickerson Hardware Co.
CLEVELAND
Nix Hardware Co.
COHUTTA
Raines Hardware Co.
COMMERCE
Sanders Furniture Co.
CONYERS
Steel Hardware Co.
CORNELIA
Ellard Hardware Co.
COVINGTON
Cowan & Cowan Electric Co.
CRAWFORD
Crawford Supply Co.
CUMMING
Forsyth County Furniture Co.
DAHLONEGA
R. M. Moore
DALLAS
Western Auto Assoc. Store
DALTON
Dalton Public Service
Smith Tire Service
DANIELSVILLE
Madison County Supply
DECATUR
Benton Appliance Co.
East Lake Hardware
Lyon Furniture Co.
DILLARD
Dillard Builders Supply
DOUGLASVILLE
I. S. Owings
EAST POINT
Ward Tire Co.
EATONTON
Eatonton Furniture Co.
ELBERTON
Elberton Hardware Co.
FAYETTEVILLE
McElroy Motors
FOREST PARK
McKown & Moseley
FRANKLIN
Goodson Bros.
GAINESVILLE
B. H. Moore & Son
Ropers
GREENSBORO
Christie Radio & TV
GREENVILLE
George Nelson Feed & Seed Co.
GRIFFIN
Griffin Hardware Co.
Hill's Tire Store
HAMPTON
Hampton Hardware
HAPEVILLE
Modern Appliance Co.
HARTWELL
Cole Sanders Furniture
HIAWASSEE
Western Auto Store
HOMER
H. B. Hill
JACKSON
City Electric Shop
JASPER
Jasper Home & Supply Co.
Townsend Furniture Co.
JEFFERSON
Davis Hardware
JONESBORO
Auction Mart
LAFAYETTE
Ward Plumbing & Electric Co.
LAGRANGE
Friendly Appliance Co.
Hunter Owens Furniture Co.
LAWRENCEVILLE
Story Supply
LITHIA SPRINGS
Home Town Furniture & Appliance Company
LITHONIA
Lithonia Furniture Co.
LULA
L. E. Morris
MABLETON
Ragan Furniture Co.
MADISON
Thurmond Furniture Co.
MARIETTA
Cowan Auto Supply Co.
Ray H. Martin
MARTIN
Mathews & Goodwin
McDONOUGH
Carmichael Motors
MILLEDGEVILLE
Nelson Appliance Co.
MONROE
Sanders Furniture Co.
MONTICELLO
Monticello Electric Co.
NEWNAN
Attaway Electric
Barron Tire Co.
NORCROSS
Johnson Store
RINGGOLD
Nehring Electric Co.
ROCKMART
R. R. Holliday
ROME
Bestwright Appliance Co.
Rome Radio Co.
Wicker Electric Co.
ROSWELL
Byers Furniture Co.
ROYSTON
McClarity Brothers
SANDERSVILLE
Bailey Tire Co.
Fowler Furniture Co.
SANDY SPRINGS
Luke Appling Co.
SARDIS
Mulkey Chevrolet
SHADYDALE
J. L. Perry Co.
SNELLVILLE
Snellville Electric
SOCIAL CIRCLE
Sanders Furniture Co.
STATHAM
Hale Brothers
STOCKBRIDGE
Perry G. Foster Appliance
SUMMERVILLE
Chattooga Appliance
TALLAPOOSA
A. J. Gaines Furniture Co.
TATE
Patterson & Pitts
TUCKER
Cofer Brothers
Tucker Furniture Co.
UNION POINT
S. H. English Co.
VILLA RICA
Brown Furniture Co.
WASHINGTON
Poss Hardware Co.
WEST POINT
Heard-Williams Co.
WINDER
Dozier Appliance Co.
WOODSTOCK
Dobbs & Ward

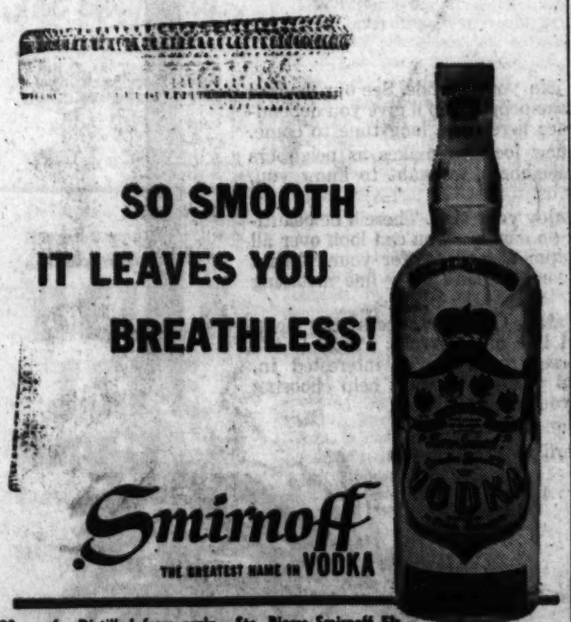
SO SMOOTH IT LEAVES YOU BREATHLESS!
Smirnoff
THE GREATEST NAME IN VODKA
80 proof. Distilled from grain. Ste. Pierre Smirnoff Fils. (Division of Heublein), Hartford, Conn., U.S.A., France, England, Mexico

Money on terms you select

When a customer borrows from HFC, he is shown a payment table. It shows exactly how much you can borrow, how many months you can take to repay, and *the exact amount* you pay. You can borrow up to $1000 and take up to 18 months to repay. Remember... charges are less than the lawful maximum.
Household provides life insurance on all loans without extra cost to you.
HFC HOUSEHOLD FINANCE Corporations
Belvedere Plaza Shopping Center
3675 Memorial Drive
Open Friday Evenings—Saturday till 12 P. M.
PHONE: CRescent 3895
852 Gordon St., S. W., Near R.
PHONE: PLaza 5-5768
953 Peachtree St., N. E.
PHONE: TRinity 2-6626
124 Alabama St., S. W. cor. Broad
Across from Rich's
PHONE: JAckson 3-6941
193 Peachtree St., N. E., 2nd Fl.
Above S & W Cafeteria
PHONE: JAckson 3-6426

Adlai Says GOP Foils Ike's Peace-Atom Plans

Defends Proposal for H-Test End, Charges His Talks Were Distorted

Continued From Page 1

basic natural resources policies of the Eisenhower administration.

He coupled this discussion of natural resources with a new attack upon Eisenhower's position with respect to testing hydrogen bombs and with respect to turning the atom to use for the benefit of mankind.

Stevenson started his day at the O'Hare Airport in Chicago by reasserting his "emphatic disagreement" with Eisenhower with respect to nuclear bomb policy.

In his Seattle address Stevenson said that he proposed to speak further and at length next Monday night upon the "overwhelming necessity of curbing the use of the atom for war."

CHARGES DISTORTION

"The suggestions I have made about this," Stevenson said, "have been answered by the Republican politicians—including the President—only with sneers and astonishing distortion of what I said and with implications that even talking about this prejudices the nation's security."

This was the sharpest language Stevenson has yet used of Eisenhower and the first time that he had called him a "politician."

Stevenson said that "Republican politicians, including the President, have little understanding or sympathy with attempts to save man from the greatest horror his ingenuity has ever devised," but that scientists have a better understanding of the situation and the position he has taken.

He quoted an atomic scientist, Dr. Ralph Lapp, as supporting the Stevenson views and stating that bomb tests must "inevitably" halt.

Stevenson went out of his way to emphasize that his proposal for a standstill in hydrogen bomb tests did not imply any criticism of "the present administration's policy of hydrogen weapon development which President Truman began."

WOULD ACCEPT BETTER

Stevenson said he was quite willing to accept any better proposal for accomplishing the end of eliminating the threat posed by hydrogen bomb tests but he added with asperity:

"I can't accept the apparent administration position that we are powerless to do anything to stop this headlong race for extinction."

Stevenson charged that the Eisenhower administration has "shackled atoms for peace—a great program which stirred the imagination of the world—to the parochial needs and predilections of the private power industry."

The administration, he asserted, has abandoned world leadership in the sphere of the atom and has shown "a lamentable want of understanding what atomic power means to the have-not peoples of the world."

The United States, he charged, is lagging behind both Britain and "in all probability" Russia in the development of full scale atomic power plants." We do not yet have a single reactor in actual operation designed for the production of commercial power," he said, "and only one such is presently under construction. In short, we are by no means maintaining our leadership in the atomic power field."

NOT PRIVATE JOB

He asserted that the development of atomic power plants is clearly not a job for private enterprise alone. Private enterprises, he said, "cannot be expected to gamble on bold new types of nuclear power plants—plants that may open the door to new miracles, but may also end in failure."

He said he was not proposing to exclude the private power industry from participation in developing atomic power reactors. He said it was a question of aiding private industry toward that day when "atomic power can be produced cheaply and safely—by private enterprise."

He urged fullest cooperation between government and private industry and an end to "abdication of public responsibility" for atomic power development.

Associated Press Wirephoto
HOST TO ENVOYS
U.N.'s Hammarskjold

Egypt Meets With West In Deadlock

Continued From Page 1

council, appealed to Egypt to accept the principle that "there should be a system to insure that the canal could not be used by any country as an instrument of its distinct national policy."

Dulles said that this was the "heart of the problem," and that "if Egypt accepts that simple and rudimentary principle of justice, then I believe that the subsidiary problems can be resolved."

SKEPTICAL

"But if that principle be repudiated," he added, "then it is difficult to foresee a useful role for a negotiating body. Indeed, under those conditions it is difficult to foresee any settlement in accordance with the principles of justice and of international law."

The requirement that operation of the canal bedivorced from political control was one of the four principles approved at the basis for international operation. Eighteen of the 22 countries that attended the first London Suez conference decided on that basis to ask Egypt to agree.

Dulles seemed to dismiss the three other principles as "subsidiary problems. These principles were: operation of the canal under the principles of the Constantinople convention of 1888; a "fair and equitable" return to Egypt; nobody except Egypt to get a profit, and tolls to be as low as a consistent with the other principles.

WAY TO COMPROMISE

It was the belief of the 18 countries that only international operation—which was promptly rejected by Egypt—would guarantee compliance with the four principles. However, it is generally agreed here that when the United States says that the one basic problem is to divorce the canal from political control, the way is open for a compromise under which the 18-power plan for international operation would go.

Dulles repeated his previous statement that the United States would vote for a British-French resolution under which the council would endorse the 18-power plan and would request Egypt to negotiate on that basis. However, he said nothing in his speech about negotiations on that basis.

This omission strengthened the belief that the United States, Britain and France would drop their demand for international operation if they could obtain safeguards against discrimination under Egyptian operation.

The Western powers, in other words, are veering around to something similar to the Indian plan, which was not accepted at the first London conference, for Egyptian operation with an international consultative or advisory committee—plus sanctions against violation by Egypt.

Going to Peiping

KARACHI, Oct. 9 (AP)—Pakistan's Prime Minister Husseyn Shaheed Suhrawardy flies to Peiping Oct. 16 for a 12-day state visit in Red China.

Ike Hits 'Cheap' Peace Proposals, Says Sacrifice Is Needed for Task

Continued From Page 1

greater reliance on modern weapons. And yet, he added, he also advocated "stopping our atomic tests."

Stevenson, he noted, "promised national security and a bold role in world affairs." Yet, he said, he had urged the nation to "start thinking about ending the military draft."

Then he added: "I, as your President and Commander in Chief of the armed forces, cannot and will not make proposals contrary to the national interest, nor offer you attractive prospects unjustified by world realities.

"I will not promise that winning a peace based on justice will be cheap and easy.

"The issue of our military draft is not matter of a technical point to be scored in a political debate. It is a matter of the safety of our nation."

PEACE NOT YET REAL

"True peace," he said, had not really been attained with the ending of the Korean War. Much still needs to be done, he said, to bring about "a world in which all of man's toil serves his advancement—not his destruction."

The winning of such a peace "will certainly call for sacrifice," he said.

A secondary theme of tonight's speech was the President's argument that there is "a basic conflict" between Democrats and Republicans in this election.

The Democrats, as demonstrated by their "clattering campaign oratory," are the party of "inflation" and "centralized federal power," he asserted.

His administration, the President added, stands for economy in government, a stabilized cost of living and individual "freedom from federal intervention in his work and life."

CRUCIAL STATE

By coming into Pennsylvania for one of his major campaign appearances, Eisenhower has cast the weight of his personal popularity into one of the states that Stevenson must carry in November if he hopes to win.

Pennsylvania, long a Republican stronghold, is now thought to be wavering, primarily because of the strength of the young Democratic organization here and the bitter feuding that has fragmented the long-entrenched Republicans. The state is pivotal to Stevenson's victory strategy and authoritative spokesmen in the Republican high command at Washington concede that the race here looks exceedingly close at the present time.

The best political opinion is that Sen. Duff, the Republican incumbent, is engaged in an uphill battle against Joseph Clark Jr., former Democratic mayor of Philadelphia.

COATTAILS TO DUFF

The President's appearance here today was calculated not only to strengthen his own political fences but to offer the breadth of his coattails to the troubled Duff.

Eisenhower, speaking over the National Broadcasting Co. networks, made his own pitch for Pittsburgh's big and traditionally Democratic labor vote.

Democratic charges that his administration "cares nothing for the man they rather patronizingly call 'the little fellow'," he said, was "political irresponsibility at its worst."

Labor's share in the national income, he said, is the highest in 20 years.

Labor unions, he said, are stronger than at any other time in history.

Social Security, he said, has been extended to cover ten million additional people.

Health programs, he said, have been expanded.

Unemployment insurance, he said, has been extended to four million additional people.

The President began by stating that he wanted to do some "plain talking." Both parties, he conceded, want peace, prosperity and progress. The real issue, he said, is what kind of principles could best help achieve these goals.

It is an issue, he added, that deserves to be debated not "loudly," but "responsibly," not with "big" promises, but with honesty.

It is possible in the years ahead, he added, to have both peace and prosperity. But these, he said, will come only "by firm and true principles and policies, by hard work and, as the times may demand it, by sacrifice."

Union Council Convenes Friday

The 17th annual convention of the Georgia State Industrial Union Council will be held in Augusta Friday through Sunday.

The council, affiliated with the AFL-CIO, will open the convention at 2 p.m. at the Bon Air Hotel.

Keynote speaker will be Charles H. Gillman, director of Region 6, AFL-CIO.

Plan To Curb Dependency To Be Aired

An official of a New York research firm will be in Atlanta Thursday to address state and local welfare and social workers on the possibility of establishing a research center here aimed at preventing dependency on welfare.

Harry O. Page, associate director of Community Research Associates, Inc., will discuss the research center at a meeting scheduled for 3:30 p.m. in the directors conference room of the Citizens and Southern National Bank, according to Welborn R. Ellis, Fulton County welfare administrator.

The discussion is a joint project of the county welfare department and Metropolitan Atlanta Community Services.

Ellis pointed out that Congress authorized spending $5 million, beginning July 1957, on projects aimed at preventing dependency.

Page is past president of the American Public Welfare Assn., is former state commissioner of welfare for New Hampshire, former state commissioner of health and welfare for Maine and former deputy state commissioner of welfare and medical care for New York.

PESTS VEX YOU?
NO-VEX PEST CONTROL
Call
DIVISION OF BRUCE TERMINIX
TR. 2-7746
1101 Spring St., N. W.

The New Air Conditioned General Oglethorpe
HOTEL • GOLF CLUB • COTTAGES
On Wilmington Island
SAVANNAH
ASK FOR COLORED BROCHURE
Atlanta American Express Office: 121 Peachtree, N.E. JA3-7821

USE WANT ADS—JA. 3-3636

Do You Have A "Lucky Buck"?
A One-Dollar Bill With a 5 and an 0 in the Serial Number? . . . in Any Order. Look Now!

IF YOU ARE one of the first 50 adults to present a One-Dollar Bill with a "5" and an "0" in the Serial Number, for a limited time only, you will receive free . . .

A $35 COURSE OF PRIVATE DANCE LESSONS Plus Weekly Dance Parties and Style Sessions at Arthur Murray's.

Learn Fox Trot . . . Waltz . . . Swing . . . Rumba . . . Tango . . . Samba, yes, even Mambo. But Hurry!

Rush out and find your "lucky buck" and you'll know it was your lucky day for parties, fun and popularity! Adults only. Present students not eligible.

One Winning Bill Per Person! Limited Time Only!
STUDIO HOURS: 10 A. M. 'TIL 10 P. M.
ARTHUR MURRAY School of Dancing
101 Carnegie Way, N. W. Studios Air Conditioned JA. 5-7711

Don't Neglect Yourself...
A SLENDER FIGURE
is your most priceless possession

Many overweight women agree they would like to be fashion model slim . . . but admit they lack the willpower to reduce . . . it's such an effort they say. So, they "put-off" regaining a more slender figure while they continue to "put on" extra weight. Don't neglect yourself another day. If you really want a lovelier, more slender figure . . . if you want to be curvaceous . . . not shapeless . . . start NOW to trim those hard to lose inches from your hips, thighs, tummy and legs with the STAUFFER HOME PLAN PROGRAM. You'll know then why thousands of women enjoy using the completely relaxing STAUFFER HOME REDUCING PLAN.

RENT IT BY THE MONTH
You can buy it for 30c a day
FREE DEMONSTRATION. A courteous, highly-trained Stauffer representative will show you this modern reducing method in your home. No obligation. Write or call today.
stauffer HOME
CALL
TR. 5-3232
2247-49 PEACHTREE RD., N. E., ATLANTA, GA.
Without obligation, please send information on the STAUFFER Home Reducing Plan.
NAME
STREET PHONE
CITY STATE

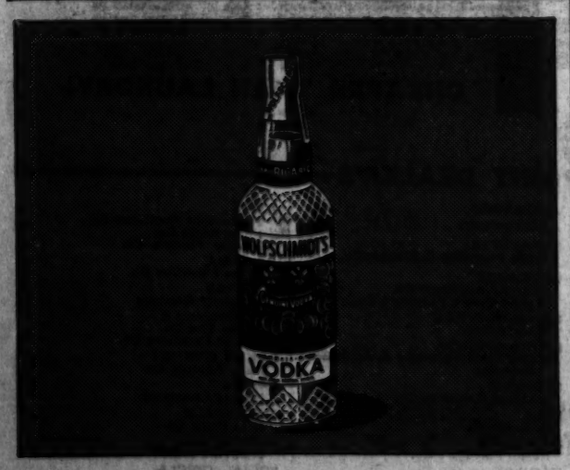

ON EVERYBODY'S LIPS...
On nobody's breath! Why is Wolfschmidt a step ahead of all other vodkas? Because it's made with an extra step that pampers the vodka to perfection . . . that makes it crystal clear, velvety smooth . . . gives you the best vodka possible, with never an after-trace on your breath. This exclusive Wolfschmidt process, a secret for more than 100 years, is the reason for Wolfschmidt's outstanding popularity on the continent . . . and a host of Gold Medals awarded in international competition. That is why you get real vodka enjoyment when you get the one and only Wolfschmidt.
Wolfschmidt Ltd., Dundalk, Md., 80 proof. Distilled from 100% grain neutral spirits. Product of U.S.A.

Help us celebrate
Friday, October 19
NALLEY CHEVROLET, INC.
2555 STEWART AVENUE, S. W. PO. 1-1191

You're Invited!
GRAND OPENING
8 A.M. to 12 P.M.
Souvenir Gifts For All!

Come on over and join your friends. See our modern facilities, and meet the people who'll give you dependable Chevrolet service here for a long time to come.
Our convenient new location makes us neighbors and, like all good neighbors, we want to know you, and have you know us.
We think you'll enjoy your visit. There'll be beautiful 1957 Chevrolets on display. You can look over all our very latest equipment and see for yourself that we're offering you complete and truly fine motoring services.
We'll have the latest Chevrolet accessories here, plus a well-rounded line of Chevrolet Parts. If it's Chevrolet Task-Force trucks you're interested in, we'll have 'em—and you'll get expert help choosing the correct one for your requirements.
So . . . come over and get acquainted. We're looking forward to meeting you and your family.

AUTHORIZED DEALER FOR
CHEVROLET
CARS • TRUCKS • PARTS
ACCESSORIES • SERVICE

Tennessee Democrats Sure of Victory as Foes Unite

By WILLIAM S. WHITE

Participating reporters: Clarence Dean, Tillman Durdin, Max Frankel, John D. Morris and John N. Popham.

(Copyright 1956 by The New York Times Co.)

MEMPHIS, Tenn., Oct. 9—The old blues song put it this way: "Mistuh Crump don't 'low no easy riders here."

Today there are no "easy riders" among Tennessee's Democratic leaders in contrast to 1952. In that year Dwight D. Eisenhower carried the state by a margin of 2,437 votes over Adlai E. Stevenson.

The hard-handed, powerful Memphis Democratic boss, E. H. (Mr. Ed) Crump, had passed the word that there were to be no real exertions for the Stevenson ticket.

SEEN SET FOR DELIVERY

This time, with Crump dead for two years and his then-disintegrating machine now no machine at all, the Democrats are on the march.

Every present indication is that they will deliver the state's 11 electoral votes to Stevenson and a Tennesseean, Sen. Kefauver, the vice presidential nominee.

There is thus a clear prospect for the Democrats to recapture one of the four Southern states that bolted to Eisenhower in 1952. Only some bizarre or fundamental political reversal could change that prospect.

When in 1909 W. C. Handy, the great Negro jazz composer, wrote of "easy riders" he was writing a manifesto in music against Crump, then seeking the mayoralty on a reform ticket.

"I don't care what Mr. Crump won't 'low," ran the lyrics, "I'm gonna barrelhouse anyhow."

"Easy riders" then meant the gamblers, the "sports" whom Crump was promising to drive from Memphis' Beale street. Later the "easy riders" he would not allow were those who would not help roll up a vast Democratic majority in Memphis.

Today, no dragooning of the Democratis is necessary. All party functionaries are moved by the single conviction that easy riding is intolerable now. They do not want to lose an opportunity to maintain and strengthen Southern influence in both the executive and legislative branches of the federal government.

The liberal wing of the party, represented by such men as Sen. Gore, has joined with the right-wingers, the inheritors of what is left of the Crump emprie, for the one purpose of putting over the national ticket.

CHALLENGE FORMIDABLE

The Eisenhower challenge remains formidable, but there is nothing whatever in the current scene to suggest that it is formidable enough.

This is the net of a survey by The New York Times in which efforts were made to talk to people in every main geographic and political subdivision of Tennessee.

The Democratic confidence in Stevenson's victory is perhaps best illustrated by the comment of a Chattanooga printer.

"In 1952," he said, "there wasn't hardly a Democratic party banner strung across any main street in Tennessee. But this year there'll be enough carpenters nailing up banners to account for 2,400 votes alone."

Traditionally Republican, East Tennessee is remaining strongly Republican. But even there, some small but significant defections are appearing. These are the results primarily of resentment at what is widely felt to have been the President's refusal to honor a 1952 campaign promise to keep the Tennessee Valley Authority at maximum efficiency.

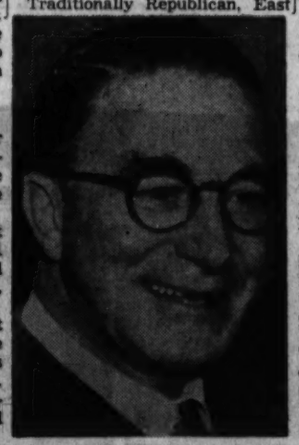

Associated Press Wirephoto

NO GULF—GULPED

Sen. Kefauver

DEMOCRATIC GAINS

Middle Tennessee, which historically is more Democratic than Republican, shows Democratic gains.

In West Tennessee, and specifically here in Memphis, the Democrats seem capable of bringing in a Democratic plurality that would be more than enough to offset any misfortune in the east.

There is a highly "practical" kind of Democratic unity in this state. Kefauver, a liberal Democratic basically oriented more to the North than to the South, remains very unpopular as a person in West Tennessee, the more "Southern" part of this state. He is unpopular to some degree even in East and Middle Tennessee.

The old guard Democrats in no way mask their dislike of him as a person. Yet, they are giving convincing demonstrations of going all the way for him—simply because he is on the national Democratic ticket.

They speak of accepting him much as a soldier accepts the inevitable and unwelcome small hardships of battle—certainly not gladly, but completely.

Robert A. (Fats) Everett, executive secretary of the County Judges' Assn., illustrates the point this way:

"Fellow told me the other day: 'Well, I'm swallowing Kefauver, although I don't know how long I'm gonna keep him down'."

This reflects the basic view of the old guardists: They will go along with Kefauver to defeat the Republicans in Washington.

The net impression, nevertheless, is that Kefauver is on balance an asset to Stevenson in this state. He is liked by the Negroes, who are expected to cast 60,000 to 70,000 votes of the state's probable total of some 800,000.

He is the beneficiary of a strong state pride that results in support for him, the first Tennessean on a national ticket since Andrew Johnson, by many of the very people who denounce him as a senator.

DISLIKE FOR NIXON

There is, moreover, the observable fact that Eisenhower's running mate, Vice President Nixon, is not at all well liked in Tennessee. According to a right-wing Democratic politician in Memphis, there is "a Democratic so-and-so and a Republican so-and-so." When this choice is presented, he suggests, the logical alternative is "the Democratic so-and-so."

The regular Democrats have little fear of, and the Republicans little hope in, the third-party right-wing presidential candidacy of T. Coleman Andrews of Virginia, a former federal commissioner of internal revenue.

Andrews' name is on the ballot in Republican East Tennessee as a States' Rights candidate without reference to the Democratic Party. In West Tennessee he is presented as a States' Rights Democrat.

Many powerful, ultra-conservative Democrats to whom he might have appealed, however, are avoiding his movement.

What is going on here actually is an acute rivalry between the liberal and old guard Democrats for the honor—and possibly the plums—of having been responsible for turning Tennessee back to the Democrats nationally.

The national contest provides the one great race here. Neither the governorship nor a U.S. Senate seat is involved.

All indications are that Tennessee's nine-man delegation in the House of Representatives will remain divided as it is—seven Democrats and two Republicans.

Such faint hope as the Eisenhower backers are able to sustain is based on the undoubted fact that the President still benefits, especially among women, from having ended the Korean War. There is also the familiar fact of the President's great personal popularity and the fact that Stevenson is passively rather than passionately supported as an individual.

The bulk of Democratic sentiment here is for the party, not Stevenson personally. That party is the traditional home of these people, although they have left it more frequently than their cousins in the Deep South.

This is particularly illustrated by comments such as this from Mrs. P. J. Hotettler, a Nashville housewife who was an Eisenhower backer four years ago:

"We've changed our mind. In 1952 we felt the Democrats had been in for such a long time it was time for a change. But now—my mother and daddy are farmers, and they've had such a hard time. My husband's mother and daddy have a small business—an auto repair shop—and they've had such a hard time. The Republicans haven't done a thing for the farmer or the small businessman.

"I don't care for Kefauver and I don't know if I like Stevenson or not," she continued. "I'm voting for the Democratic party rather than Stevenson and Kefauver. I still love Eisenhower. I think he's a wonderful person. But it's not a one-man job and the Republican party has a lot to say about how things are run. We've been Democratic, on both sides of our family, and we feel it's time to vote Democratic again." The President's candidacy is handicapped here, too, by the fact that while Eisenhower Democrats and independents carried the state for him the Republican organization has remained in the iron control of such old guard Republicans as Rep. Reece of East Tennessee.

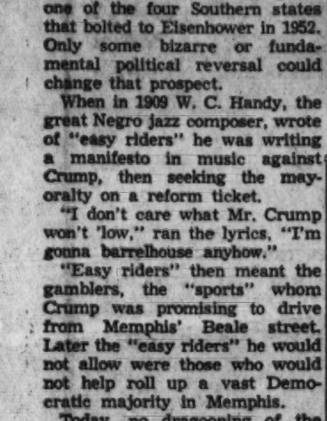

The easy way... the cheap way

When you have to call on outlying plants . . . A Belle Isle U-Drive-It is the answer, and a cheap answer, too.

BELLE ISLE U-DRIVE-IT

CARS: at 20 Houston St. WA. 3328

TRUCKS: at 199 Houston St. WA. 9282

CARS & TRUCKS: at Airport PO-7-2416

TRAVEL CARDS HONORED

(Advertisement)

Stop Pain of Piles! Stop it Today at Home —or money back!

IN DOCTOR'S TESTS, NEW STAINLESS FORMULA WITH AMAZING ANESTHETIC ACTION STOPS PAIN INSTANTLY!

An amazing new, stainless compound has been developed to treat torture of simple piles at home. It's stainless Pazo* and does far more to relieve suffering! Doctor's tests *prove* it.

In these clinical studies, Pazo brought both internal and external relief! Instant relief for patient after patient!

Many who suffered with piles for years now enjoy real comfort! No other preparation offers such proof of prompt relief! Nothing else offers you the same thrilling benefits as wonderful new stainless Pazo!

This remarkable formula combines 6 medically-proved ingredients, including Triolyte, not contained in any other leading pile preparation. This amazing substance has a remarkable *anesthetic* action that stops pain and itching *instantly!* You get instant pain relief while the medication goes to work reducing swelling, and promoting healing! Results guaranteed or money refunded by maker.

Get sensational new stainless Pazo®. Won't stain clothes. Modern suppositories or ointment are now available at druggist.

ONLY STAINLESS PILE REMEDY

*Trademark of Grove Laboratories, Inc. Ointment and Suppositories.

(Advertisement)

3 Times Faster When Gas Crowds Heart

Certified laboratory tests prove Bell-ans tablets neutralize 3 times as much stomach acidity in one minute as many leading digestive tablets. Get Bell-ans today for the fastest known relief. 25¢.

A Home Loan You Can Afford

Let us plan a Direct-Reduction loan to suit your income and needs. Free estimate of amount you can borrow.

STANDARD FEDERAL SAVINGS AND LOAN ASS'N

48 Broad St., N. W., Grant Bldg. J. L. R. Boyd, Sec'y and Atty.

How To Have A Lovelier Living Room —without buying new furniture

FREE! THIS WEEK ONLY! 18-PIECE LUNCHEON SET With your upholstery order for a 2-piece suite.

SAVE! Factory-To-You Cost!

SOFA AND CHAIR as low as $69.50

ALL LABOR AND MATERIALS INCLUDED

Only $20 More for Southern's Famous Frame-To-Fabric Rebuilding

EASY TERMS ARRANGED TO SUIT YOU

For Free Decorator Consultation In Your Own Home, Day or Evening

Call JA 5-6868 DAY or NIGHT

See over 200 fabrics and make your selection in your own living room, where you can perfectly harmonize your "new" furniture with your surroundings!

SOUTHERN Upholsterers

RELAX IN

CONFIDENCE

Fly Eastern's Golden Falcon DC-7B newest, fastest, quietest, most luxurious airliner

NEW YORK . . . NON-STOP 2 HRS. 40 min.

ONLY EASTERN SERVES ALL THREE NEW YORK AREA AIRPORTS

WASHINGTON NON-STOP 2 HRS.

BOSTON . . . . . ONE STOP 4 HRS. 11 min.

CHICAGO . . . . NON-STOP 2 HRS. 15 min.

TAMPA . . . . . NON-STOP 95 min.

MIAMI . . . . . NON-STOP 2 HRS. 10 min.

MINNEAPOLIS-ST. PAUL ONE STOP 4 HRS. 18 min.

Seats available NOW—Phone Jackson 4-2411 or your travel agent

EASTERN AIR LINES

26 YEARS OF DEPENDABLE AIR TRANSPORTATION

This is where

The New Ford Station Wagons. This famous line of champions has been redesigned from nameplate to tailgate. These five spacious new glamour wagons are lower, longer, livelier than ever before.

After today, American cars will never be the same again. For the Big New Kind of Ford is a brilliant new automotive package—the one fine car in the low-price field!

We've unwrapped the 1957 Fords!

These are the best Fords of our lives.

The whole package is new.

It's the prestige car in its field.

The power is new—and it's livelier than ever with Silver Anniversary V-8's to fit every horsepower need. And there's a new version of the famous Mileage Maker Six, too.

The style is new—a revolutionary, sharp, brilliant, clear-cut design that will stand out in traffic like a spear in a bundle of broomsticks.

The comfort is new—a rock-solid velvet-road ride.

The braking is positive—silky smooth when your toe says "whoa." The bodies are braced and beefed as never before. The steering is light and firm but with no sloppiness, no sluggish response.

This is a great automobile, from the large honest dial faces on the instrument panel to the effortless loafing way it cruises. At high speeds this new Ford has none of the struggling, humping, stretch-out feeling you sometimes get in some other cars when they're beyond their true range—it still loafs along with that easy mile-eating smoothness that means brute power under precise control.

The new Ford begins with the "Inner Ford." Its new elegance comes from within, from the way its automotive muscles are put together: the buttressed body on a new Full-Cradle Chassis, the low silhouette carburetor that lets the engine breathe more deeply to give you more power; the precise new controls designed into the distributor, to make the spark timing near-perfect—slow speed to full throttle.

There are a thousand-and-one automotive lessons built into this New Kind of Ford. All of the changes are toward more rugged endurance, toward increased power, toward smoother operation. These are all the bases for its "Mark of Tomorrow" elegance. *This is the one fine car in the low-price field.*

There are actually 19 different new kinds of Ford—the new Custom 300 and Custom Series on a 116-inch wheelbase, the new Fairlane 500 and Fairlane Series on a 118-inch wheelbase, and the famous five Ford Station Wagons, the champions of glamour cruisers. And no matter which new kind of Ford you choose, it's yours at low Ford prices!

How does it look? It's only fourteen hands high—as tall as a child's pony. The new Fairlane height of 56 inches means you can stand beside it and lean your elbows on its roof.

And it's over seventeen feet long . . . 21 inches wider than it is high! These are only numbers—they won't really mean anything to you until you see the big new kind of Ford.

It looks like the fun on a travel poster. It's the kind of car that looks sunshiny in the rain.

It looks as fresh as morning.

It looks like tomorrow—like the first thing out of Detroit that symbolizes the new Age of Movement.

See it at your Ford Dealer's. Give it your own Action Test. But you'd better leave a deposit . . . for you won't want to bring it back.

See the new kind of Ford for '57 at your

YOUR LOCAL

Tomorrow starts!

The New Fairlane 500 Series. Less than 5 feet high, over 17 feet long, largest car ever offered in the low-price field. With the look of tomorrow in its flight-hearted lines, this Club Sedan (above) typifies the beauty of all five Fairlane 500 models.

The Big New Kind of Ford Comes In 19 Models

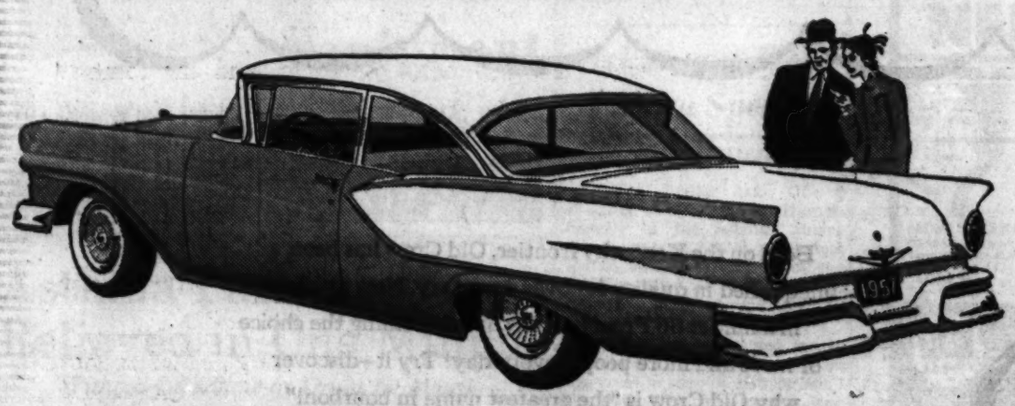

The Fairlane Series offers you a choice of four glamorous models including the Club Sedan (above). Each is on a 118-inch wheelbase; each has the Touch of Tomorrow.

The Custom 300 Series brings you Thunderbird GO at low Ford prices. This Fordor is one of two Custom 300 models and three Custom models—all on a 116-inch wheelbase.

IN ALL MODELS you have your choice of engines, either the great Mileage Maker Six, famous for its economy, or one of the new Silver Anniversary Ford V-8's,* with the widest range of horsepowers in Ford's 25 years of V-8 leadership. There are elegant new kinds of upholstery and a range of colors, brilliantly new, wonderfully long-wearing. You'll have no trouble choosing a Ford—but you'll have trouble choosing *which* Ford! Six or V-8, the going is great!

*A special 270-hp Thunderbird 312 Super V-8 engine available at extra cost. Also, extra-high-performance Thunderbird 312 Super V-8 delivering up to 285 hp.

Ford Dealer's today!... '57 Ford

FORD DEALER

Alaska Vote Studied for U.S. Trend

JUNEAU, Alaska, Oct. 9 (AP)—Alaska voters turned out in nasty weather today for an election watched for possible indications of what will happen in the United States presidential election Nov. 6.

The accuracy of Alaskan elections as barometers of stateside sentiment has led to the saying, "As Alaska goes, so goes the nation."

For the first time, Alaskans voted for U.S. "senators," as well as for a delegate to Congress, legislators and territorial officers.

GOING TO CAPITAL

Candidates for two "senatorships" and one "representative" were put on the ballot in a bid for statehood. The winners will go to Washington to press for statehood and announce their readiness to take seats in Congress if statehood is granted. The tactic is known as the "Tennessee Plan," because Tennessee first used it, and successfully.

TREND TODAY

The candidates for the "senatorships" are former Gov. Ernest Gruening and territorial Sen. William Egan, Democrats, and territorial Sen. John Butrovich and Robert Atwood, Anchorage publisher, Republicans.

The closing hour for the polls was 8 p.m. local time. A definite trend in the vote was not expected until Wednesday morning.

The weather? It ranged from rain in the southeast to snow or freezing cold in the interior and the arctic.

Associated Press Wirephoto

DAUGHTER'S GONE—DETROIT, Oct. 9—Mrs. Helena Dieczok holds a wirephoto picture of her daughter, with her former husband, Alexis Chwastov, as the two arrived in London after a trans-Atlantic crossing. Chwastov is attempting to take the child to Soviet Russia despite the objections of the divorced mother. In London he was escorted to the Russian embassy.

Chemical Cure of Cancer Held Likely in New Study

By JOHN HILLABY

(Copyright 1956 by The New York Times Co.)

LONDON, Oct. 9—Recent discoveries about the growth of cancer cells under laboratory conditions in the United States have convinced researchers that the disease almost undoubtedly will be cured by chemical, not by surgical, means. The outlook for cancer therapy, an authority said, is "distinctly hopeful."

According to Dr. Cornelius Rhoads, scientific director of the Sloan-Kettering Institute for Cancer Research in New York, the limits of the surgical treatment of cancer have been reached.

Speaking at a meeting of the British Imperial Cancer Research Fund held in the Royal College of Surgeons in London today, Dr. Rhoads said that the disease spread too quickly for most of the cases to be diagnosed in time for surgeons to effect a cure, "despite the most radical methods known."

A similar situation, he said, appears to exist in cancer treatment by radiation.

PROGRESS ALREADY MADE

However, Dr. Rhoads said that a rational approach to the cure of cancer by chemical methods was not only "possible," but that very substantial progress already has been made. He said he thought cancer would be cured, as bacterial infections are cured, by modern drugs. The cancer cell, he declared, is the vital object of attack.

Listing reasons for his optimism about the eventual success of cancer chemotherapy, Dr. Rhoads said that transplanted cancer cells in animals had been "restrained and even cured in some cases." Researchers also have succeeded in "transiently restraining widespread cancer in man" although by "feeble and inadequate means."

SKIN CANCER TEST

He told the meeting that by a method recently developed in the Sloan-Kettering Institute it had been found possible to grow epidermoid (skin-like) cancer cells called HEP on developing chick embryos.

The method lends itself "easily" to chemotherapeutic trials, he added.

At the Sloan-Kettering Institute, he said, it has been found that human (HEP) cancer grows in chicks so that they have the "astonishing phenomenon of a young fowl with widely disseminated (dispersed) human cancer growing progressively and terminating fatally."

This, he considered, "lends itself naturally to chemoterapeutic studies in the exact analog (counterpart) of the fatal disease in man."

Dr. Rhoads said that by patient work it had been found possible to grow 18 different lines of human cancer in suitably treated hamsters and rats.

By various experiments, Dr. Rhoads said, the Sloan-Kettering researchers believe they have been able to define the presence in human beings of what he called "a cancer immune mechanism" or resisting agent.

"IMMUNITY" NOTED

By transplanting cultivated human cancer cells on to volunteers (convicts) they found that cells "grew well in cancer-bearing patients" but the transplants evoked "a most vigorous inflammatory reaction" in patients who were well This reaction, he added, was "so intense that the transplanted cells were promptly rejected and disappeared."

Dr. Rhoads thought that only one conclusion was possible from the experiments. That was that cancer cells differed significantly from normal ones and that "the key" to the difference existed in the presence of different types of the omnipresent cell substances known as nucleic acids.

The structure, function and metabolism (internal turnover) of the nucleics are therefore, in his opinion, the right approach to cancer chemotherapy.

Her 3-Wiener Blowout For Vegetarians Only?

Constitution State News Service

MONTEZUMA, Oct. 9—A local meat marketman is still a little flabbergasted over this one:

To an undecided lady customer he said, "Anything you'd like, ma'am?"

Said she, "Yes. Give me three wieners."

"Three?"

"Yes, three. You see, I'm having company."

Editors Hear Mississippi Negro Views

MOUND BAYOU, Miss., Oct. 9 (AP)—Negroes today told touring New England editors there is heavy pressure in Mississippi against their efforts for "education, voting rights and equal justice."

In talks before the 18 editors and publishers on a tour to study "Mississippi's way of life," Negro leaders spoke bluntly.

"There is a dual system of justice in Mississippi when it comes to the Negro," said the Rev. H. H. Hume of Greenville, president of a national Baptist association.

C. V. Thurmond, postmaster of this all-Negro town (pop. 1,330), said it is "the unwritten law and unseen hand that keeps Negroes under pressure."

The editors are making a week-long tour of the state as guests of the State Sovereignty Commission, set up to fight any moves toward racial integration of schools or elsewhere.

'Ike's Running Scared,' Truman Asserts

MONESSEN, Pa., Oct. 9 (UP)—Former President Truman said tonight, "The tide is running strong for the Democrats, and Ike is running scared for the Republicans."

He said Mr. Eisenhower "has been pushed down off his high horse and has started to strike out in every direction."

Truman climaxed a two-day swing through Pittsburgh and its surrounding mill towns with an address at a night club near here before a Democratic rally. The address followed Mr. Eisenhower's nationwide radio-TV address in nearby Pittsburgh, but Mr. Truman did not listen to the President's talk.

At every stop on today's swing, Mr. Truman urged his listeners to vote for a Democratic president and Congress.

"Don't let them (the Republicans) fill you with a lot of bunk. They cannot support an argument on the issues," he said.

He asserted, "On the basis of what I have seen and heard in all the states I've been in, as of now we have them licked.

Dr. Quinton J. Peele

OPTOMETRIST

Formerly of East Point, Ga.

Is Now Associated With

Duggan Optical Co.

221 Mitchell St., S.W. WA. 9985

by *Le Coultre*

The LeCoultre Atmos Clock graces every room, modern or traditional, with its "beauty in action". Its crystal and gilt case reveals everything—except what makes Atmos run. So long as there is air, Atmos has the power to run—silently, accurately, without electricity, without hand-winding. Give ATMOS, The Perpetual Motion Clock.

At LeCoultre Jewelers $99.50 *plus federal tax*

LE COULTRE EXCEPTIONAL WATCHES AND CLOCKS
DIVISION OF LONGINES-WITTNAUER WATCH COMPANY

11 Chinese Students Not Dumb After All

MANILA, Oct. 9 (AP)—Eleven mature Chinese students failed to pass a four-year high school course in eight years. Immigration Commissioner Emilio Galang grew suspicious. He investigated, accused them of flunking so they could remain in the Philippines, and ordered them deported to Chinese Formosa. Their ages are 23 to 28.

GREATEST FLEET WEST

Six trains are dome equipped. All have attractive individual features—a Super dome, a dome diner or some other surprising innovation. You'll have a smooth, on-time ride, made even more pleasant by fine food and friendly service.

Round trip coach fares are surprisingly low—much less than airline fares. Lots of luggage space . . . room to roam . . . close-ups of scenic America. Get a car at your destination through convenient Rail-Auto rental service.

Talk to us if you're going anywhere West. We are eager to serve you.

Atlanta Office
521 Healey Bldg.
Phone Walnut 6585
O. J. Sattele, General Agent

Milwaukee Road all the way
Super Dome
OLYMPIAN HIAWATHA
Chicago • Seattle • Tacoma
AM and PM Super Dome
TWIN CITIES HIAWATHAS
Overnight
PIONEER LIMITED
Chicago • Milwaukee
St. Paul • Minneapolis

Milwaukee Road (via Omaha) • Union Pacific
Domeliners
CITY OF LOS ANGELES
THE CHALLENGER
CITY OF PORTLAND

Streamliner
CITY OF DENVER

Milwaukee Road (via Omaha) • Union Pacific • Southern Pacific
Streamliner
CITY OF SAN FRANCISCO

SHIP VIA THE MILWAUKEE ROAD

INSIST ON LIGHTER MILDER 86 PROOF OLD CROW

The finest Kentucky bourbon ever put into glass!

Born on the Kentucky frontier, Old Crow has been unequalled in quality for over a century. Now available in a milder 86 Proof bottling, it is becoming the choice of more and more people every day! Try it—discover why Old Crow is "the greatest name in bourbon!"

OLD CROW BRAND

"The Greatest Name in Bourbon"

PRODUCT OF NATIONAL DISTILLERS

THE OLD CROW DISTILLERY COMPANY, DIVISION OF NATIONAL DISTILLERS PRODUCTS CORPORATION, FRANKFORT, KENTUCKY

Red Cross Vow Given CD Leaders

Civil defense officials were pledged all-out cooperation from the Red Cross here Tuesday and heard a warning against divulging too much information for use of enemy agents.

Ellsworth Bunker, president of the American Red Cross, pledged his organization's unswerving support before 500 Civil Defense workers from across the nation.

"Together we are dedicated to doing everything in our power to lessen the horrors of any future aggression against our shores," Bunker said.

The former ambassador to Italy spoke following a breakfast at which Mayor Hartsfield and other officials welcomed the delegates to Atlanta for the Civil Defense Council Convention.

Later, Maj. Gen. Robert E. Condon, head of the 267,233-member CD force assigned to the New York City metropolitan area, warned that information such as the number of vehicles which would be made available at a particular point for evacuation should not be divulged.

He said that location of shelters, route of evacuation and other general information should be made available to the public.

On details, "we'd rather keep the intelligence agents busy," he said.

Gen. Condon, 59-year-old former deputy commander of the nationwide Continental Air Command, took time off to recall to a reporter his sponsorship in May, 1926, of the first attempted non-stop airplane flight from Atlanta to New York.

Mayor Hartsfield, he reminisced, was a passenger on the Sikorsky S2 twin-engine ship, which took off from the old Candler Field and was crash landed without injury to the six persons aboard at Abbeville, S.C. Roscoe Turner was pilot.

Gen. Condon told the delegates to the conference that "there will be no leadership in Civil Defense unless we give it."

Gen. Condon lauded Atlanta's Elliott Jackson, president of the council, for "a perfectly remarkable job as our chief executive."

Special Photo
"DON'T TELL TOO MUCH"
New York's Gen. Condon

Safe Looted of $500

A safe in the office of the C. L. Fain Produce Co. at 825 Warner Ave., SW, was robbed of $500, police said Tuesday. Patrolmen J. E. Hughes and A. W. Brazell said the safe had been opened with a punch.

Boy, 6, Is Bitten By Black Widow At Roswell Home

A six-year-old Roswell boy Tuesday was admitted to Grady Hospital after being bitten by a black widow spider.

Physicians said Byron Edwin Smith, son of Mr. and Mrs. Jesse E. Smith, of Rte 1, Roswell, was in "good condition," but would be admitted for observation.

The boy said he was playing beside a garage in the back yard of the home when the spider bit him on the left wrist. He killed the spider and ran to his mother.

A physician in Roswell examined the spider and verified that it was a black widow.

Bogart Reveals He Had Surgery For Malignancy

HOLLYWOOD, Oct. 9 (UP) — Gruff film star Humphrey Bogart tonight disclosed he underwent an operation in his esophagus last spring for a malignant condition and the surgery had proved successful.

The actor has been inactive in pictures for about a year but he reported that as soon as he regains 30 pounds in weight he hoped to get back to making pictures.

"The operation damn near killed me," Bogart told the United Press. "It was a mighty rough go and I'm still not in top shape. But they got all of the malignancy in a two-inch piece they cut out of my esophagus."

Blaze Strikes Paint Firm, Perils Decatur St. Block

Fire broke out early Tuesday night in a historic building near Five Points—original home of what is now the Carnegie Library. Momentarily it poised a threat to the entire block, police said.

Smoke appeared on the upper floors of the Jacob Sales Co. building at 45 Decatur St., SE, dealers in paint and building supplies, Patrolmen G. E. Wallace and B. L. Larkin said. An automatic sprinkler system held the flames in check temporarily.

Firemen said the blaze could have been disastrous had flames reached paints, lacquers and other inflammables stored on the upper floors of the three-story building. The upper floors of an adjoining building are used as apartments.

BUTLER STREET BLAZE

Another fire swept through three vacant frame buildings in the 300 block of Butler Street, NE, Tuesday afternoon.

Asst. Fire Chief C. C. Styron Jr., said the buildings were to be torn down soon to make way for the Expressway. A number of fires have been reported in the Butler street area lately, Styron said. Two companies fought the fire from 4 p.m. to 4:45 p.m.

Joe Jacobs, an official of the sales company, said smoke and water damage in the downtown building appeared to be heavy. However, he said no immediate estimate of damages could be reached.

A photographer's shop, sales office and restaurant on the ground floor apparently were not damaged.

DATES BACK TO 1867

Started in 1837—two years after the Civil War — the red brick building was the first permanent home of the "Young Men's Library."

Darwin Jones organized the library that same year and used a building on Alabama street until the new structure could be completed. The building was occupied in 1881. It still bears this legend over a second-story window: "1867—Young Men's Library 1880."

In 1892 the library was moved to the old Markham mansion at 101 Marietta St., NW, and the following year the Decatur street property was sold for over $70,000. Proceeds from this sale, together with a $100,000 gift from Andrew Carnegie, enabled the group to begin the present library building in 1899.

Roger Derthick's Brother Eyed for U.S. School Post

Lawrence Derthick, superintendent of schools at Chattanooga, Tenn., and a brother of Roger Derthick, an Atlanta school principal, is being considered for the post of U.S. commissioner of education.

Marion B. Folsom, secretary of health, education and welfare, said Tuesday that Lawrence Derthick is under consideration, along with others.

Folsom said no decision has been made regarding the vacancy in the education commissioner's post.

"We are going over it very carefully," Folsom said. He said the Chattanooga educator has been "highly recommended."

The commissioner of education is appointed by the president on recommendation from the Department of Health, Education and Welfare.

Arkansans Hear Atlanta Speech School Founder

LITTLE ROCK, Ark., Oct. 9 (AP)—Mrs. Katherine Hamm, founder of the Atlanta Junior League Speech School, today told the Arkansas Conference for the Handicapped that "willingness to cooperate is the magic key" to help for impaired children.

"Speech correction and teaching the deaf to speak is now in the great heyday of distribution," she said. "We have come a long way since that time when the Romans classed the deaf and those unable to speak with the mentally incompetent."

Through willingness to cooperate, she said, speech corrections institutions can be placed "in every town and village in the United States."

Dr. Dean Roberts of Baltimore, medical director for the National Society of Crippled Children and Adults, told the 215 persons at the conference that not enough crippled persons have access to a well-rounded program to develop their full potential.

Car Pins Worker To Station Wall

Jesse James Turner, 41, Negro, of 507 Forest Park Rd., SE, suffered compound fractures of both legs Tuesday when a car he was servicing at a filling station lunged forward and pinned him against a wall.

He was admitted to Grady Hospital. His condition was listed as "poor."

Ptl. Fred Johnson, of Decatur police, said the man was working at a service station on McDonough street and had moved to the front of the vehicle when the driverless car started.

Hungry Prowler Invades 3 Houses, Freshens Up on Knick-Knacks Here

Police Tuesday were looking for a burglar with an enormous appetite and help-yourself ways.

He appeared first at 581 Paynes Ave., NW. Officers said he climbed through a window and helped himself to peanut butter sandwiches and soft drinks.

At 699 Meldrum St., NW, the prowler gulped a quart of sweet milk and departed with a wristwatch and a carton of chewing gum, officers said.

Next he devoured a quantity of grapes and bananas at 550 Chestnut St., NW, officers said, leaving with $90, part of the money in a piggy bank, and a pistol.

Israel Says Jordan Had Same Guns in Attacks

JERUSALEM, (Israeli Sector), Oct. 9 (UP) — The Israeli Foreign Ministry claims that ballistic examination has disclosed that the same guns were used by infiltrators from Jordan in four attacks since April 23.

Fifteen persons were killed and 10 wounded in the four separate attacks.

RADIOEAR HEARING AIDS
Several models. Many convenient ways of using. Adjustable tone and gain. "Trustworthy hearing aids since 1924." Free test in home or office.
W. DAVIS HAMILTON
219 Volunteer Bldg., JA. 4-7341

STEEL SHELVING
BERRY JA. 3-5643

Journal-Constitution
Want Ads Pay Off

21 IN. 1957 MUNTZ TV $99.95
Price Includes Federal Excise Tax. Delivery, installation $10 extra.
COSTS LESS THAN OTHER 17"
HERE'S WHY . . . Muntz makes and services ONLY Muntz sets. You get the price savings and superior service that only nation-wide specialists can offer.
Factory-to-consumer savings, outstanding performance, BIG TRADE-IN ALLOWANCES and LIBERAL TERMS . . . just a few of extra reasons why Muntz is America's biggest selling TV. Over one million satisfied owners.
FREE HOME DEMONSTRATION
JA. 4-0421
• Delivered Tonight • Call Any Time 9 AM to 9 PM
SIMS TV, Inc.—2 Atlanta Stores: 223 Ivy St., N. E.; 628 Lee St., S. W.
Near Cain At Gordon

LANE DRUG STORES (Rexall)
LET'S GET IT AT LANE-REXALL

BAD BREATH?
LISTERINE
Antiseptic Stops Bad Breath*
4 times better than tooth paste!
Germs are the most common cause of bad breath. Listerine Antiseptic kills germs instantly, by millions.
7 oz. 55¢
14 oz. 89¢

ONE A DAY MULTIPLE VITAMINS
1.96
60 TABLETS
VITAMIN B12 ADDED

Alka-Seltzer
RELIEF FOR COLD DISCOMFORTS
25's 54¢

16-OZ. KAZ Electric Vaporizer
With FREE 35c Bottle of Kaz-for-Colds Inhalant!
New! Patented Kaz streamlined safety lock! Pastel green porcelain cap—completely safe, heat-proof, fully insulated! Sleek one-piece heating element with the exclusive Kaz separate medication chamber. Complete with cord set. 2.89

CAN'T SLEEP?
RELAX
8 oz.
MILES NERVINE 98¢

DON'T BE FAT
Ayds Plan users report losing up to 10 pounds with the very first box. Taken before meals as directed, Ayds curbs your appetite. You automatically eat less, lose weight naturally. Approved by doctors. No drugs—no diet.
MONA FREEMAN SAYS "If you want to have a lovely figure, I recommend Ayds!"
Month's Supply $2.98
AYDS VITAMIN AND MINERAL CANDY

NEW Tabcin BETTER THAN EVER!
relieves COLD MISERIES
12's 49¢

COLD SORES CHAPPED LIPS FEVER BLISTERS
Blistex
BEST FOR BLISTEX
Medicated for Quick Relief! Used by Doctors and Dermatologists!
Pocket Size 39¢

COUGHS Creomulsion
Chest Colds Bronchitis
Helps loosen and expel germ-laden phlegm, thus relieving the cough or bronchitis.
3-OZ. 57¢

Johnson's BABY POWDER
CHAFE-GUARD baby's delicate skin . . . even when wet
Only Johnson's Baby Powder has a very special ingredient that neutralizes irritants in diaper moisture. It's the famous Chafe-Guard Ingredient . . . keeps baby's skin clear and comfy, even when wet.
AND ONLY JOHNSON'S GIVES YOUR BABY ALL THESE OTHER ADVANTAGES:
• Made of the purest, highest-grade imported talc.
• Retains its fine "slippery" texture even when wet—prevents wet-diaper friction
• Wonderfully smooth and fragrant . . . preferred by 3 out of every 4 mothers
4-Oz. Can 29¢

For HALLOWEEN TRICK or TREATS
m&m 29¢
10-OZ. BAG
CHOCOLATE CANDIES BOTH PLAIN AND PEANUT

new Kurlash 1.00
Gives lashes a gentle, lasting, upswept curl . . . makes your eyes so lovely . . . try it and see!

New Way to Relieve Pain of ARTHRITIS, RHEUMATISM
New greaseless, odorless cream speeds flow of fresh, rich blood into sore areas—drives away pain-causing congestion.
Large Tube Only 98¢

FREE!
$1.00 MODESS "V" FORM SANITARY BELT
Yours with just two boxes of Modess
Come in and see the display in our store for further details on this offer!

EAT ANYTHING with FALSE TEETH
If you have trouble with plates that slip, rock, cause sore gums — try Brimms Plasti-Liner. One application makes plates fit snugly, without powder or paste, because Brimms Plasti-Liner hardens permanently to your plate. Relines and refits loose plates in a way no powder or paste can do. No need to pass up favorite foods. With plates held firmly by Plasti-Liner, YOU CAN EAT ANYTHING! Simply lay soft strip of Plasti-Liner on troublesome upper or lower. Bite and it molds perfectly. Easy to use, tasteless, odorless, harmless to you and your plates. Removable as directed. Money back if not completely satisfied.
FOR 1 PLATE $1.98 FOR 2 PLATES $2.98
BRIMMS PLASTI-LINER
THE PERMANENT DENTURE RELINER

a voucher check for every need . . .
The practical and efficient system of issuing checks
office supplies and equipment
101 Cone Street, N. W. WA. 5738
John H. HARLAND Company

(Advertisement)
Asthma Paroxysms Relieved in One Minute
Without Injections or Drugs by Mouth
Special—Medical reports have shown that sufferers from severe paroxysms of bronchial asthma may receive almost miraculous relief in just 60 seconds.
All that is needed is to inhale as directed a medicine that works instantly to free the iron grip on your lungs. And Breatheasy Inhalant is the name of that medicine.
It should be used with the special Pyrex Breatheasy Nebulizer. No drugs to take by the mouth. No painful injections.
The Breatheasy way is fast, simple and convenient. All you do is follow the simple directions and nebulize the medicine over the mucous membrane of your throat. This forms a uniform misty vapor finer than any spray and free from droplets.
Then take air deep breaths. In a jiffy, you have relief from the wheezing, gasping and choking attack of bronchial asthma. The Breatheasy Nebulizer and Inhalant set is sold with a money-back guarantee. No prescription is needed.
At leading drug stores, or write to Breatheasy, Inc., 231 Dexter Avenue, Seattle 9, Wash.

CONSTIPATED?
Take the speedy gentle laxative that won't interfere with work or sleep!
When you wake up miserable with constipation, take speedy Sal Hepatica before breakfast. Get relief in about an hour!
Or in the evening, take Sal Hepatica ½ hour before supper, get relief usually by bedtime!
And sparkling, antacid Sal Hepatica will soothe your sour stomach, too!
Take sparkling SAL HEPATICA and smile!

TV and Radio Today

Gypsy Rose Lee

"One of the Family" stars Irene Ryan as a career woman who is becoming almost as ruthless as her boss until a co-worker points out the peril in such behavior. This happens on Matinee Theater.—Channel 2 (NBC) (after World Series).

Gypsy Rose Lee, making her first appearance as a dramatic actress on TV, co-stars with Gig Young and Leora Dana, in "Sauce for the Goose," a light-hearted frolic which spoofs the battle of the sexes. This is scheduled on U.S. Steel Hour.—Channel 5 (CBS) at 9 p.m.

Barbara Stanwyck stars as a housewife who is forced to cope with a pistol-brandishing avenger in the Ford Theater production of "Sudden Silence." Jeff Morrow portrays her husband who is threatened by the man determined to take revenge for his son who was hanged for homicide.—Channel 11 (ABC) at 8:30 p.m.

Barbara Stanwyck

Elinor Donahue stars in "The Homing Pigeon," a comedy episode of the Father Knows Best show. Robert Young is featured.—Channel 2 (NBC) at 7:30 p.m.

A young Marine recruit undergoes rigorous training on Parris Island, in "Murder of a Sand Flea." Eric Torn has the lead in a case including 63 men and a lone woman. Television Theater will present this play in color and black and white.—Channel 2 (NBC) at 8 p.m.

"Red Shoes," Part I, a musical drama starring Moira Shearer, Anton Walbrook and Marios Goring, will be presented on Afternoon Film Festival.—Channel 11 (ABC) at 2 p.m.

Moira Shearer

SPORTS

Clever Spider Webb, Chicago middleweight, and veteran campaigner Charley Cotton, of Toledo, trade blows at Chicago Stadium in an important 10-round middleweight contest on Wednesday Night Fights.—Channel 11 (ABC) at 9 p.m.

VARIETY

Australian actress Pamela Light makes her television debut as a charming temptress who figures, along with a cobra and a huge diamond, in The Adventures of Hiram Holliday. Wally Cox stars.—Channel 2 (NBC) at 10 p.m.

Richard Todd

A movie showing how to overplant rye grass for the winter lawn and a question and answer period featuring Charles Hudson and Donald Hastings will be featured on Successful Gardening.—Channel 2 (local) at 7:15 p.m.

Walt Disney presents part two of "Rob Roy," starring Richard Todd in the title role and Glynis Johns as Helen Mary. The story of the Scots will be presented on Disneyland.—Channel 11 (ABC) at 6:30 p.m.

Guests appearing on the Good Morning Show with Will Rogers Jr. will be John Aaron and Jesse Zousmer, producers of Person to Person and Giovanna Ferrara, Italian college student who won the "64 Thousand Lire Question."—Channel 5 (CBS) at 7:30 a.m.

A TISKET, A TASKET—There's a live cobra in the basket, but Hiram Holliday (Wally Cox) seems blissfully unaware when he discusses the matter with Pamela Light in The Adventures of Hiram Holliday to be presented on Channel 2 starting at 10 p.m. Wednesday night.

NEW WAY TO DISPENSE WEALTH

First Replies Draw $5,000 From Quarter-MillionBank

By J. P. SHANLEY

(Copyright 1956 by The New York Times Co.)

NEW YORK, Oct. 9—Television—already a fountainhead of philanthropy—came up with another way of dispensing wealth tonight. The program is called Break the $250,000 Bank.

It should be established, first of all, that the title of the new program may be deceptive. Winning the grand prize on the show means answering difficult questions over a period of 20 weeks.

Any resemblance between the program and similar shows is far from coincidental. In place of an isolation booth, there is a hallowed area called the "Hall of Knowledge" where the contestant arrives after answering five warmup questions.

The first two arrivals on the show tonight, by a fortuitous set of circumstances, happened to be women candidates for office in this state. The distaff politicians—Mrs. John French and Mrs. Myron Field—had $5,000 before you could say "electioneering."

Then Enos (Country) Slaughter, a promising ballplayer, arrived on the scene to present a girl from his home town who is an authority on football. Another $5,000 was checked off quickly.

TV GOSSIP

Don Larsen's Pitching Brings Fancy Offers for Video Stints

Special to The Constitution

NEW YORK, Oct. 9—When Don Larsen tossed that perfect game for the Yankees Monday he cut himself in for a huge chunk of do-re-mi for personal appearances on TV and endorsements of everything from breakfast cereals to candy-coated tooth picks.

Don cashes in Cunday, Oct. 21, when he appears on Bob Hope's Chevy Show on NBC-TV (WSB-TV). The 27-year-old pitching ace will turn actor when he and Hope recreate, in comedy style, crucial moments during the fifth World Series game. Hope, incidentally, owns an interest in the Cleveland Indians.

You can expect some denials on this, but some $64,000 Question contestants are chosen three months in advance of their appearance and told what category their questions will cover, thus giving them time to study up on their "specialty."

The youngster who has appeared twice in the role of Little Ricky on the I Love Lucy show

Don Larsen

Sally Forrest

is not the son of Desi and Lucy. He is Richard Keith, a 5-year-old drummer.

Laraine Day, who stars Nov. 7 for Screen Gems in its Ford Theater production of "The Woman Who Dared," on ABC-TV, was asked by a newspaper reporter on the set, "What is your oldest possession?" Laraine snapped back, "Leo Durocher." . . . Both political party headquarters are stunned by the comparatively small audiences their top boys are garnering with their speeches. . . . Try switching between Ed Sullivan and Steve Allen some Sunday night. . . . You are apt to find they have the same type acts going simultaneously. . . .

Sally Forrest's dance numbers on a recent Saturday night spectacular were a lot better before the TV censor got a look at them. . . . NBC-TV is considering doing the life of Harry Truman as a spectacular. . . . June Havoc is in London shooting telefilms with Errol Flynn.

Tallulah Bankhead has been signed for three Omnibus appearances during the current season. She will appear in productions especially tailored for her talents, the ABC press corps says. . . . Someone should tell ABC it stands a fat chance of getting Tallulah into something that doesn't suit her. . . . Steve Allen has been playing around with bull fighting for a long while, but he will get some practical experience when he takes lessons from expert Josephone Calderon—without a live bull, however, on the Tonight show Wednesday at midnight on NBC-TV (WSB-TV).

Tallulah Bankhead

Billy Graham

An electronic brain — Elecom 125—is being put together by the Underwood Corp. to "predict" the outcome of the election on election night. . . . The gadget will digest election returns state by state, and come up with an answer on who's out front on a national basis. . . . This machine will not peril the pollsters since it will not be allowed to "think" until election night. . . . What a pity!

Billy Graham's Hour of Decision TV show has been renewed by the ABC radio network for 52 more weeks. . . . Alfred Drake, star of Broadway's "Oklahoma," "Kiss Me, Kate," and "Kismet," will make one of his rare straight dramatic appearances on TV in "Key Largo," Maxwell Anderson's moving drama, on NBC-TV (WSB-TV) Sunday at 8 p.m.

(Advertisement)

For Eyes TIRED BY TV

● Here's prompt relief! Bathe eyes tired from "too much TV" with soothing, relaxing LAVOPTIK Eye Lotion. Gentle, safe for children! Also relieves tired, sore, itching, sticky, burning, irritated eyes or money back. Get LAV-OP-TIK Eye Lotion at your druggist. Thousands praise.

(Advertisement)

Don't Neglect Slipping FALSE TEETH

Do false teeth drop, slip or wobble when you talk, eat, laugh or sneeze? Don't be annoyed and embarrassed by such handicaps. FASTEETH, an alkaline (non-acid) powder to sprinkle on your plates, keeps false teeth more firmly set. Gives confident feeling of security and added comfort. No gummy, gooey, pasty taste or feeling. Get FASTEETH today at any drug counter.

"LIVE" FROM NEW YORK

TONIGHT AT 9 pm CHANNEL 5

GYPSY ROSE LEE

(in her first TV appearance)

GIG YOUNG

and

LEORA DANA

star in

"SAUCE FOR THE GOOSE"

A rollicking comedy of errors

U. S. STEEL HOUR

produced by THE THEATRE GUILD

Channel 2 • 8 o'clock

TONITE

What it's like to be a Marine Recruit at Parris Island

SEE

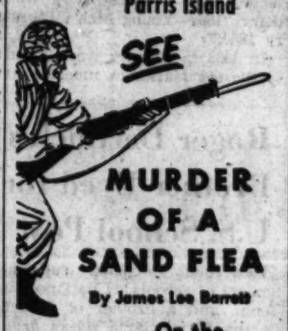

MURDER OF A SAND FLEA

By James Lee Barrett

On the

KRAFT

Television Theatre

WHY SUFFER BACKACHES LEG PAINS

Sore Muscles . . . Lazy Circulation

UNNECESSARY OVERWEIGHT?

HEALTHWAY VIBRATORY MASSAGE

Brings soothing relief to stiffness and soreness almost immediately. Blood circulation is improved, and nervous tension is pleasantly relaxed. Regular use greatly aids to reduce unnatural overweight and fatty accumulations.

LOOK BETTER

FEEL BETTER

SLEEP BETTER

Treats all Parts of the Body . . . Effectively!

FREE HOME DEMONSTRATION

Absolutely no cost or obligation of any kind.

CALL TR. 5-1611

Healthway Massage Equipment Co.
579 Crescent Ave., N.E.
Atlanta, Ga. TR. 5-1611

☐ Free home demonstration.
☐ Send free literature only.

Name _____

Address _____

SAVE!

NON-STOP 1:00 pm Daycoach to

DALLAS $38.10

ARRIVE 2:53 PM

plus 8:45 pm departure for Dallas

JACKSON $18.70 • SHREVEPORT $28.50

Now Delta's DC-6 Daycoach will fly you non-stop to Dallas, leaving daily at 1:00 pm. If you're headed for Jackson or Shreveport, go at 8:45 pm on Delta's big 4-engine Constellation economy coach, This also continues to Dallas, giving you a choice of two daycoach flights daily to Dallas plus nightcoach Convair.

Daycoach economy—first-class courtesy. Although you pay a low daycoach fare, on Delta you enjoy the same courtesy and personal attention as on first-class flights.

Coffee is "on the house." Fragrant coffee, or a cool beverage, is served with a smile. Make your next trip a pleasure — fly Delta!

OTHER MONEY-SAVING AIRCOACH SERVICE TO

NEW YORK $31.50
WASHINGTON . . . 22.90
CHICAGO 26.00
MIAMI 25.30
HOUSTON 32.60
NEW ORLEANS . . . 20.40

all fares plus tax

One of America's Pioneer Scheduled Airlines

Delta AIR LINES

Phone Delta at JAckson 4-3242

Ticket Offices: Piedmont Hotel and Biltmore Hotel (free off-street parking)

or call your Travel Agent

Is YOUR TV "Color Blind"?

It IS if you are NOT seeing the Full Colors of the Spectacular Color Programs on

BIG COLOR TV

by

RCA VICTOR

FREE HOME TRIAL

See for yourself

Accept our invitation to see BIG COLOR TV every day. See the wonderful Color programs that are now being shown daily on both WSB-TV and WAGA-TV in Atlanta. It is "COMPATIBLE" color TV—you see both Black and White AND Color programs on RCA VICTOR Color TV. 10 Models to choose from. Priced from $499.50

RCA VICTOR TV, THE "ALDRICH"

Lowest priced Big Color TV ever! Full 254 sq. in. of viewable "Living Color" picture. Rich Balanced Fidelity Sound. Superb grained finishes: Mahogany or Limed Oak. Model 21CS781 . . . . . $499.50

TRADE IN YOUR OLD TV — UP TO 36 MONTHS TO PAY

GIRLS and BOYS

LAST WEEK TO WIN

the THUNDERBIRD JR. SPORTS CAR

CONTEST CLOSES OCTOBER 13TH—NOTHING TO BUY

Just visit the store of any of the Dealers listed below and register for a motor-driven miniature of the famous Thunderbird. Has puncture-proof tires, horn, lights, runs 5 miles per hour and the battery recharges itself overnight at home. COME TODAY!

See These RCA VICTOR Authorized Big Color TV Dealers in Greater Atlanta

AMERICAN SERVICE CO. 876 Memorial Drive, S.E.
AYCOCK APPLIANCE CO., INC. 2038 Sylvan Road, S.W. 494 Flat Shoals Ave., S.E.
BAMES, INC. 60 Broad St.
BOB SHELLEY 262 Peachtree St., N.W.
BUCKHEAD TV SERV. CENTER 3185 Peachtree St.
CASON & GOINS 114 S. East Point St.
CASTLEBERRY APPLIANCE CO. 5252 Peachtree Rd., Chamblee
CAWTHON & HOLLUMS 225 W. Washington St., E. Point
DAVISON'S 180 Peachtree St., N.W.
DU PRE'S Marietta
FIDELITY RADIO & ELEC. CO. Clarkston
HAVERTY FURNITURE CO. 22 Edgewood Ave.
HODGES APPLIANCE CO. 520 Flat Shoals Ave., S.E.
HUDSON-WRIGHT Appliance Co. 58 North Ave., N.E.
JENKINS RADIO & TV Mableton
L & M TV SERVICE 1923 Peachtree Rd.
McCOLLUM'S APPLIANCE CO. 1380 Gordon, S.W.
MOYER APPLIANCE CO. 727 Lee St., S.W.
NORMAN'S TV SALES & SERV. 4049 Peachtree Rd.
REED APPLIANCE CO. 773 Park St., S.W.
HENRY L. REID CO. 3179 Peachtree Rd., N.E.
RICH'S, INC. 45 Broad St., S.W.
TALMAN APPLIANCE CO. 651 Lee St., S.W.

NETWORK TIMETABLE

WSB-TV—2 (NBC)	WAGA-TV—5 (CBS-D) †Color Program	WLW-A—11 (ABC)	WED. A. M.	WSB-750 (NBC)	WAGA-590 (CBS) FM 96.5 Meg.	WGST-920 (ABC) FM 103.3 Meg.	WQXI-790 (Mutual)
For Mirth and Merriment GREAT GILDERSLEEVE Wed., 9:30 p. m. Channel 2			5	Strength Day / News; Dixie / Farm & Home / 9. For Day	Silent / Silent / Gospel Time / Farm Fest	Silent / Silent / Rise & Shine / Music	Silent / Silent / Bob McKee / Bob McKee
			6	Fl.-Scruggs / Serenade / News; Sunup / Serenade	Morn. Show / Morn. Show / News and / Morn. Show	Rise & Shine / Music / Music / Chris J. Dake	News and / Bob McKee / Bob McKee / Bob McKee
Today and / Ga. News / Today and / Ga. News	Silent / Silent / Good Morning / Show	Silent / Silent / Silent / Silent	7	News / Merry-Go- / Round / News	News / Good Morn. / News / Good Morn.	Rise & Shine / News; Music / Wea. Big Mv. / Rise & Shine	News and / Bob McKee / News and / Bob McKee
Today and / Ga. News / Today and / Ga. News	Captain / Kangaroo / Bonnie / Room	Test Pattern / Farm Reports / Test Pt'n / T'ghts; Ctns.	8	World News / Morning / Melodies / Melodies	News / Good Morn. / News and / Good Morn.	Rise & Shine / Music / Music / Music	News and / Bob McKee / Bob McKee / Bob McKee
Today in / Georgia / Bandstand / Bandstand	Garry / Moore / Arthur / Godfrey	Fun With / Fran / Fun With / Fran	9	N's; Kitchen / Klub / Listen / Ladies; News	Good Morn. / Jack Berry / Jack Berry / Jack Berry	Breakfast / Club / Breakfast / Club	Bob Corley / Lou Morton / News and / Lou Morton
Home / Home / Home / Home	Arthur / Godfrey / Strike / It Rich	School Days / School Days / Mary Moore / Mary Moore	10	Bandstand / Bandstand / Bandstand / Bandstand	Arthur / Godfrey / Arthur / Godfrey	My True / Story / Girl Marries / Wh'per'g Sts.	News and / Lou Morton / Lou / Morton
Tic Tac / Dough / It Could / Be You	News / Love of Life / S'ch for Trew / Guid Light	Movie / Movie / Movie / Movie	11	Bandstand / Bandstand / Mkts. RFD / RFD 750	Arthur / Godfrey / P'tree Party / H. Miller	Grnd. Central / Jack Paar / Ann Gilmore / Ann Gilmore	G. Heatter / Hank Morgan / World Series / If Played

WSB-TV—2 (NBC)	WAGA-TV—5 (CBS-D) †Color Program	WLW-A—11 (ABC)	WED. AFT.	WSB-750 (NBC)	WAGA-590 (CBS) FM 96.5 Meg.	WGST-920 (ABC) FM 103.3 Meg.	WQXI-790 (Mutual)
News / World Series / Yankees vs. / Dodgers	News / TV Ranch / As the / World Turns	News / Miss Bee / Miss Bee / Miss Bee	12	News / Farm News / Back to / The Bible	News; Farm / P'stage Wife / Helen Trent / Our Gal Sun.	Harmony / House / Harmony / House	World / Series / New York / Yankees vs.
World / Series / New York / Brooklyn	Our Miss / Brooks / House / Party	Surprise / Party / Surprise / Party	1	Statesmen / Housewives / Corner / Housewives	Nora Drake / Ma Perkins / Dr. Malone / Road of Life	Harmony / House / Harmony / House	Brooklyn / Dodgers / World / Series
World / Series / Matinee / Matinee	Big Payoff / Big Payoff / Bob Crosby / Bob Crosby	Film Festival / Film Festival / Film Festival / Film Festival	2	Corner / and News / Bandstand / Bandstand	Wen Warren / 2nd Mrs.B's / Strike It Rich / Pat Buttram	Harmony / House / Harmony / House	World / Series / Lou Morton / Lou Morton
Queen / For a / Day / Med. Rom.	Bright. Day / Sec. Storm / The Edge / of Night	Film Festival / Film Festival / Film Festival / Film Festival	3	5-Star / Matinee / Hilltop Hse. / Pep'r Young	Houseparty / Houseparty / Right to H'p / Wranglers	Harmony / House / Harmony / House	News and / Lou Morton / Lou Morton / Lou Morton
Comedy / Time / Club House / Gang	Woman's / World / Woman's / World	Lucky 11 / Lucky 11 / Lucky 11 / Lucky 11	4	Wom. In Hse. / M. M'Bride / Contact / Contact	Renfro Val. / Top Five / Top Five / Top Five	Harmony / House / Harmony / G. Lombardo	News and / Hank Morgan / Hank Morgan / Hank Morgan
Club House / Gang / My Little / Margie	Movie / Matinee / Movie / Matinee	Mickey / Mouse Club / Mickey / Mouse Club	5	Music Man / Music Man / Music Man / Music Man	News; Top 5 / Point of Law / Sports / Inside O'td'rs	Harmony / sig Mv Hmy. / Harmony / House	Hank Morgan / Hank Morgan / Hank Morgan / Hank Morgan

WSB-TV—2 (NBC)	WAGA-TV—5 (CBS-D) †Color Program	WLW-A—11 (ABC)	WED. EVE.	WSB-750 (NBC)	WAGA-590 (CBS) FM 96.5 Meg.	WGST-920 (ABC) FM 103.3 Meg.	WQXI-790 (Mutual)
Telenews / Prep Grid Rvw. / E. Fisher / News C'van	Sp'ts; News / Frnk. Leahy / Pick the / Winner	Buffalo / Bill Jr. / Disneyland / Disneyland	6	Headlines / Sp'ts Parade / Bus. World / Music Time	Allan J'kson / Georgia / Panorama / L. Thomas	Sports / Big MV M'sic / Mel Allen / Sports Desk	Sportscope / Ms. Bee and Ray / Bob & Ray
F. Laine / Sue. Gard'n'g / Father Knows / Best	Art. Godfrey† / Art. Godfrey† / Art. Godfrey† / Art. Godfrey†	Disneyland / Disneyland / Dunninger / Dunninger	7	Music Time / Music Time / M. Beatty / I Man's Fam.	Am. & Andy / Music Hall / Am. & Andy / Ed. Murrow	Ed Morgan / Campus / Mystery / Time	Chas. Welsh / Chas. Welsh / Chas. Welsh / Chas. Welsh
Murder of / A Sandflea† / Murder of / A Sandflea†	Millionaire / Millionaire / I've Got / A Secret	Ozzie and / Harriet / TV Theatre / TV Theatre	8	People Are / Funny / Recollection / at 30	The People / Speak / Pick the / Winner	American / Music Hall / American / Music Hall	News and / Chas. Welsh / Chas. Welsh / Peachtree
This Is / Your Life / Gildersleeve / Gildersleeve	TV Hour / TV Hour / TV Hour / TV Hour	Fights / Fights / Fights / Fights	9	X Minus 1 / X Minus 1 / Nightbeat / Nightbeat	N's; Ballr'm / Ballroom / Ballroom / Ballroom	Fights / Fights / Fights / Fights	News and / Chas. Welsh / Chas. Welsh / Chas. Welsh
Hiram / Holiday / Do You Trust / Your Wife?	Dem. Fol. Con / I Spy / Mr. District / Attorney	N's; W'ther / Sky / Theatre / Sky	10	Nightbeat / Nightbeat / Nightbeat / Nightbeat	Suspense / Suspense / Robert / Q. Lewis	Music Out / of Night / Music Out / of Night	News and / Chas. Welsh / Chas. Welsh / Chas. Welsh
Newsroom / Newsroom / Lone Wolf / Lone Wolf	World News / Playhouse / Playhouse / Playhouse	Theatre / Sky / Theatre / Silent	11	5-Star Final / Nightbeat / Nightbeat / Nightbeat	N's; Sch. Air / Sincerely / Yours / Sincerely	N's; Music / Music / Music / Music	News and / Chas. Welsh / Chas. Welsh / Chas. Welsh
Tonight / Tonight / Tonight / Tonight	Silent / Silent / Silent / Silent	Silent / Silent / Silent / Silent	12	Nightbeat / Nightbeat / Nightbeat / Nightbeat	Yours / Daily Bread / Sign Off / Silent	N's; Music / Music / Music / Music	News and / Chas. Welsh / Chas. Welsh / Chas. Welsh
Ref.: News / Silent / Silent / Silent	Silent / Silent / Silent / Silent	Silent / Silent / Silent / Silent	1	Variety / All Night / Variety / Silent	Silent / Silent / Silent / Silent	Silent / Silent / Silent / Silent	News; Silent / Silent / Silent / Silent

GOREN on Bridge

Both vulnerable. South deals.

NORTH
♠ K 10 5
♥ A 8 5 2
♦ K J 10 5
♣ K 5

WEST
♠ —
♥ K J 10 9 3
♦ 8 6 3
♣ 10 7 6 5 3

EAST
♠ Q 9 8 7 3
♥ 6
♦ 9 7 4 2
♣ A Q 2

SOUTH
♠ A J 6 4 3
♥ Q 7 4
♦ A Q
♣ J 9 4

The bidding:

South	West	North	East
1 spade	Pass	2 diams.	Pass
2 spades	Pass	4 spades	Pass
Pass	Pass		

Opening lead: Five of clubs. The rare phenomenon of two tricks shrinking into one is witnessed in today's hand.

The final contract of four spades was sound enough, though some partnerships would have reached three no trump, preferring a direct response of two no trump to an approach bid of two diamonds with the North hand. South, with a 5-3-3-2 distribution, would naturally proceed to three no trump.

West opened the five of clubs, and East cashed two tricks in that suit. At this point he became remorseful over his failure to double, for with the ten of spades in dummy it seemed physically impossible to prevent his winning two trump tricks. It all seemed like a mirage to East when declarer so skillfully managed his cards as to hold the defense to only one trick in spades.

At trick three East gave up the lead with the deuce of clubs. Declarer then led to the king of spades and received the jarring news that East had what appeared in print to be two sure trump tricks. With a little reflection, declarer reached the conclusion that his cause was not hopeless and that the hand could be won if East had to follow to four rounds of diamonds, a remote holding, to be sure. He, therefore, ran the diamond suit, overtaking the queen, and was gratified to learn that East had four diamonds. Declarer discarded two of his hearts and then cashed the ace of that suit. When a low heart was led from dummy East was down to nothing but spades and ruffed in with the seven. Had declarer overtaken with the jack he would have had to give away two more tricks. But he refused the trick, underruffing with the four of spades. In this position, East holding Q 9 8 of spades was burdened with the lead and could not prevent declarer from taking the balance, because the forced lead of the eight permitted dummy to win with the ten.

Advertisement
Jack and Bill Selman
sell Titan Chain Saws
Dixie Forestry & Supply Co.
245 Spring St., S. W.
Tel.: JA. 3-1281

USE WANT ADS—JA. 3-3636

COLOR TV EVERY DAY
FREE HOME TRIAL

RCA Victor brings you a complete line of Easy-to-Tune, dependable BIG COLOR TV sets—10 original models. It is "COMPATIBLE" color TV — You see black and white pictures as well as color. RCA VICTOR "ALDRICH" BIG Color—254 sq. in. of viewable picture. Receives black-and-white shows, too! Rich Balanced Fidelity Sound. Superb grained finishes; mahogany or limed oak. Model 21CS781. $499.50

Girls and Boys, Win a "Thunderbird Jr."
Nothing to Buy—
Contest Closes Oct. 13

Register at your RCA Victor Dealer. Children must be accompanied by their parents. Miniature car is battery-driven, horn, headlights and tires. Runs 5 miles per hour.

Liberal Trade-In on Your Old TV — Up to 36 Months to Pay
HUDSON-WRIGHT FURNITURE AND APPLIANCE CO.
58 North Ave., N. W.

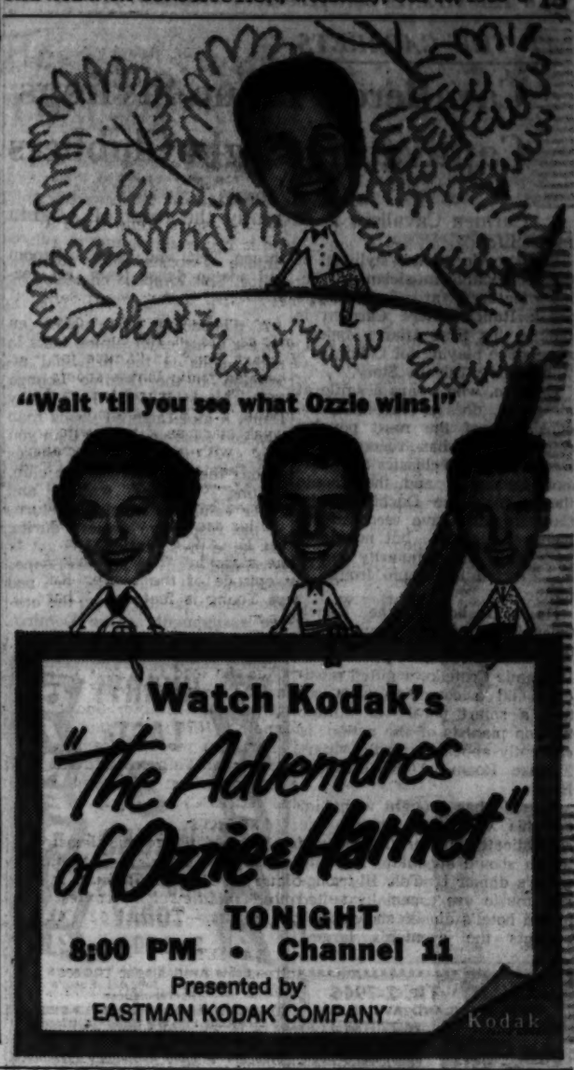

Watch Kodak's
"The Adventures of Ozzie & Harriet"
TONIGHT
8:00 PM • Channel 11
Presented by
EASTMAN KODAK COMPANY
Kodak

HOW TO KEEP WELL

Maniacs Peril Everyone on Highway

By DR. T. R. VAN DELLEN

The majority of voters would go along with any platform that promises to reduce auto accidents. They are interested in survival. As it stands now, the life and safety of the average citizen are at the mercy of every maniac on the road.

I have heard of two plans that were successful while they lasted. They were sent to me by Mr. Albert M. Brown of Watertown, Mass. Over a busy weekend the police let motorists know that the highways would be patrolled in unmarked cars.

As a result, careful drivers drove as usual and reckless drivers took precautions. As soon as the controls were lifted, however, the slaughter was resumed.

In the second plan, speeders lost their drivers' licenses—many permanently. This is a tough break for anyone who relies upon auto or truck for his living and pleasures, but I'm not going to shed a tear for these men and women because their victims are in much worse shape.

The best driver uses his head and gets where he is going with the least amount of worry and trouble. He neither dawdles nor speeds but maintains a safe and steady clip.

He anticipates emergencies by remaining on guard constantly. Having his speed cut in half by another car on a curve or hill doesn't send him into a tizzy. He enjoys motoring because it never has become a chore.

The sensible man at the wheel behaves in this way because he is emotionally mature. He is not a Dr. Jekyll in the car and a Mr. Hyde at home and in the office. He drives as he lives.

In constrast, the maladjusted, spoiled brat personally makes a poor driver. This individual becomes almost psychotic when someone cuts him off or slows him down. He cannot wait to get over the hill or pass a slow truck. In other words, the maladjusted driver also is a maladjusted father, clerk, or hod carrier.

This may explain why many accidents occur when weather conditions are ideal and the car is in first class condition. It also may explain why accidents are more common among younger age groups, those not dry behind the ears.

THIS ONE LITTLE WORD MAKES A WORLD OF DIFFERENCE

GOLDEN AGE Gin
BRAND

So don't just ask for a "golden" gin—insist on GOLDEN AGE
BY Schenley
Elegantly different ...delightfully dry!

DISTILLED DRY GIN FROM 100% GRAIN NEUTRAL SPIRITS, 90 PROOF. SCHENLEY DISTILLERS CO., N. Y. C.

LIMITED TIME ONLY THIS WEEK.... Special!
GUARANTEED 5 FULL YEARS
BRAND NEW ELECTRIC SEWING MACHINE

Only $24.50
EASY TERMS 1.50 WEEKLY
Regular $89.50
NOT REBUILT BUT BRAND NEW
FEATURES
Sews backward, forward; sews over pins and needles; has round bobbin with auto. bobbin winder.
FREE
Set of attachments for darning, zig-zagging and making buttonholes.
FREE PINKING SHEARS with each Machine purchased in Georgia
FOR FREE HOME DEMONSTRATION ANYWHERE IN GEORGIA
Call JA. 4-5633 DAY OR NIGHT
OR MAIL COUPON BELOW
Gentlemen: Please Send Representative Concerning Your Electric Sewing Machine for Only $24.50. No obligation.
NAME..... TELEPHONE.....
ADDRESS..... CITY.....
COLUMBIA SEWING MACHINE CO.
820 Gordon St., S. W. (West End)
Also Store in Albany, Ga.—110 Pine St.—HE. 8-2000
Special Re-built Used Singer Portables as Low as $16.75

Tired Blood*?
Take high-potency
GERITOL
Feel Stronger Fast
within 7 days or money back!
If you feel tired and run-down, your trouble may be due to iron deficiency anemia*. We call it Tired Blood. To feel stronger fast take GERITOL, the high-potency tonic that begins to strengthen iron-poor Tired Blood in 24 hours. In just one day, GERITOL iron is in your bloodstream carrying strength and energy to every part of your body. Two tablespoons contain twice the iron in a pound of calves' liver. Get fast-acting GERITOL, liquid or tablets, today.

LANE DRUG STORES

Here's why Blue Chip GMC's cost less to own

It's no secret that GMC Blue Chip haulers consistently outperform their class. Now read why they're also the *lowest-cost trucks on anybody's books.*

Better gas mileage
High-compression engines teamed with high-efficiency gear ratios produce maximum fuel efficiency.

Balanced power trains
Transmissions, axles and power plants are matched. Teamed for specific needs, they're more than equal to the job.

Hydra-Matic* savings
Best-proved of all automatic transmissions, Hydra-Matic Drive prevents fuel waste, cushions shock-loading, cuts traffic time, saves tires, spares drivers. *GMC is the only truck manufacturer with Hydra-Matic Drive in its full line!*

Less down-time
Thanks to the truck industry's most advanced engineering, GMC Blue Chip repair needs are the lowest of all, according to accredited fleet records. GMC trucks *stay* on the job!

Worth more on trade-in
In better condition after five or six years' work—with their advanced styling that keeps them looking young—Blue Chip GMC's command top resale value. After writing off their original cost, they STILL absorb a big part of their replacement expense! *Optional at extra cost

Record-Breakers in Their Class.
GMC's F370, at 19,500 GVW, and the 450 at 22,000, are famous for fast-paced, low-cost work in the construction, city delivery and general hauling fields.

Come in and check on the real economy of a Blue Chip Buy!
GMC TRUCK & COACH DIVISION
Factory Retail Store—745 Memorial Drive, S. E., Atlanta, Ga.

BUFORD — Auto Service & Wrecking Co., 7-9 Scott Street
CANTON — Canton Motor Sales, 110 North Street
DALLAS — Wilbanks Garage & Service Sta., Park Ave.
GRIFFIN — Milling Motor Co., 122 S. 8th Street
MARIETTA — City Motors, 506 South Four-Lane Highway
MONROE — Murray Motor Co., 116-120 Lumpkin Street
NEWNAN — Al Dykes Pontiac - Cadillac, 37 LaGrange St.

AT THE CABARETS

Cavallero's Piano Stylings Captivating Night Clubbers

By PAUL JONES

Carmen Cavallero is currently the toast of Atlanta night life.

The poetic piano stylings of this personable musician are being featured at Carmichael's Steak Ranch where Carmen is making his first Atlanta appearance since playing for Columbia's "The Eddy Duchin Story."

Carmen, who wears a smile at all times, does a bang-up show, consisting of the most popular selections he has recorded for Decca and such classics as "Warsaw Concerto" and the Chopin theme from the Duchin movie. Carmen must have recorded 200 pieces for Decca, but none has met with the popularity which has greeted his album from the movie.

He will be at the Ranch through Saturday, playing for three shows nightly.

Jimmie Costello, a gifted musician and a comedian who can turn a smart phrase or imitate the top pianists of the nation, is currently appearing in the smart Empire Room of the Biltmore Hotel.

Costello has brought with him on this visit to Atlanta some sophisticated material—the type which should appeal to the Biltmore's dinner crowds. His songs and music are especially suited to the hotel's dinner show which attracts the evening's largest throng. Tyril and Joyce, ballroom and adagio dance team, are featured.

A pickpocket who makes an honest living entertaining folks in night clubs is the principal attraction at the Domino Lounge of the Imperial Hotel. He's Ricky Dunn, a glue-fingered young man who can frisk you faster than you can say "thief." Ricky passes among the ringsiders at the club, "lifting" watches, wallets and other valuables which he returns to the respective owners during his stage presentation. His act is novel and exciting. Marvin Boone, veteran soft shoe dancer and jokester, is holding down the emcee assignment at the Domino.

The Tokye Trio continues to add mileage to its record-breaking engagement at Chick Hedrick's popular spot.

To Amuse Us Today

At the Theaters

ART—"Last for Life," Kirk Douglas. Special Benefit showing 8:30 p.m. only.

FOX—"The Best Things in Life are Free," Gordon MacRae, Dan Dailey, Sheree North. At 1:23, 3:27, 5:31, 7:35, 9:41.

LOEWS—"Tea and Sympathy," John Kerr, Deborah Kerr. At 11:37, 2:01, 4:25, 6:49, 9:13.

PARAMOUNT—"Girls in Prison" at 11:14, 2:15, 5:16, 8:17. "Hot-rod Girl" at 12:45, 3:46, 6:47, 9:48.

RIALTO—"Miami Expose," Lee J. Cobb, Patricia Medina. At 11, 12:42, 2:26, 4:24, 6:12, 8:00. Sneak Preview 9:30.

Cinerama

ROXY—"This Is Cinerama." At 2 and 8:30 p.m.

Neighborhood Theaters

AVONDALE—"There's Always Tomorrow," "Women Over Korea."

BROOKHAVEN—"Earth vs. Flying Saucers," "The Werewolf."

BUCKHEAD—"Ambassador's Daughter," C'Scope, Olivia DeHavilland.

CENTRAL—"Glory Brigade," "Western Ridges," "Forever Amber," "Four Men."

DECATUR—"Ambassador's Daughter," C'Scope, Olivia DeHavilland.

EAST POINT—"Screaming Eagles," Tom Tryon, Jan Merlin.

EMORY—"High Society," Bing Crosby, Grace Kelly, Color.

EMPIRE—"East of Eden," C'Scope. "Damned," Jack Webb, Color.

EUCLID—"Panthers," Martin & Lewis. "The Spoilers," Color, Glen Rogers.

GORDON—"Seven Men From Now," Randolph Scott, Color.

GROVE—"Moby Dick," Technicolor, Gregory Peck.

HILAN—"High Society," Color, Bing Crosby, Grace Kelly.

KIRKWOOD—"The Yearling," Jane Wyman, Gregory Peck, Color.

MADISON—"Johnny Concho," Frank Sinatra, Phyllis Kirk.

PLAZA—"Court Martial of Billy Mitchell," Gary Cooper, C'S.

PONCE DE LEON—"Barefoot Contessa," Ava Gardner, "The Bad."

RHODES—"The Ambassador's Daughter," C'Scope, Olivia DeHavilland.

TECHWOOD — "Barefoot Contessa," Ava Gardner, "The Bad."

TEMPLE—"Away All Boats," Jeff Chandler, George Nader.

Drive-in Theaters

BANKHEAD — "Screaming Eagles," 7:15, 10:10. "Hidline Hunters," and "3 Sailors and a Girl."

BOLTON—"Seven Men From Now" and "3 Sailors and a Girl."

FOREST PARK (54)—"Hot Blood," 6:50, 9:55. "Terror at Midnight."

GLENWOOD — "Seven Men From Now," "Second Greatest Sex."

LITHIA (Lithia Springs)—"Tobacco Road," "Grapes of Wrath."

MOONLIT (Smyrna)—"Earth vs. Flying Saucers," "The Werewolf."

PEACHTREE—"Seven Men From Now," "Second Greatest Sex."

PIEDMONT — "Ambassador's Daughter," "White Orchid," Color.

ROOSEVELT—"Man Who Knew too Much," "Crime Wave."

SCOTT—"Seven Men From Now," "Second Greatest Sex."

SO. EXPRESSWAY — "Raw Edge," 8:30. "Johnny Dark," 6:40.

STEWART—"Ambassador's Daughter," "White Orchid," Color.

NO. STARLIGHT—"Tall Man Riding," "Mister Roberts."

SO. STARLIGHT—"23 Paces to Baker St," "Hell & High Water."

Out-of-Town Theaters

BELMONT HILLS (Smyrna)—"While the City Sleeps," Dana Andrews.

SS FAYETTEVILLE—Sneak showing of season's top comedy.

RITA (Austell)—"The Catered Affair," Debbie Reynolds.

SWAN (Norcross)—"The Proud and Profane," William Holden.

Colored Theaters

ASHBY—"The Tender Trap," Frank Sinatra. "Bigger Than Life."

CARVER—"Hands of Fate," All-Star Cast. CinemaScope.

SI—"King Richard & the Crusaders," "Mohawk, Inc."

FORREST—"Run Stop," Marilyn Monroe, "Killers From Space."

RITZ—"Proud and the Profane," William Holden From Ocean Floor."

ROYAL—"Crime in the Streets," "Indian Fighter," Kirk Douglas.

Dine and Dance

ANCHORAGE—Nadeau, Bruce Davis at 9:30, 11:15, 12:45, Del Forest Band for Dancing.

BILTMORE RENDEZVOUS LOUNGE — Open 11:30 a.m. to 12 midnight. Luncheon 11:30 to 2:30.

BILTMORE EMPIRE ROOM—Featuring Jimmy Costello. Dine and dance to Wade Creager's music. Show at 9:30 p.m.

CLOVIS CLUB—Girl show featuring Blondette, Georgo Petros, Johnnie and Maxine Starr.

CLUB PEACHTREE (Opposite Peachtree)—Dining and dancing. Exotic shows at 9, 10:45, 12:45.

DOMINO LOUNGE (Imperial Hotel)—In person, Ricki Dunn and Marvin Boone. Plus fabulous Tokye Trio.

EL MOROCCO—Dining and dancing to the music of Jack Lopez, featuring Latin Rombabell Barbara.

GYPSY ROOM—Snooky DeWitt, Bob LaSalle, Bob Herrington's Band.

PARADISE ROOM, HENRY GRADY HOTEL—"Luncheon in Paradise" with Harry Jarkey, 1 p.m. Roger Williams, brilliant pianist, 6:30 and 11 p.m. Dogwood Lounge from 6 p.m.

ROBINSON'S TROPICAL GARDEN—Dining and dancing Friday and Saturday night, 6 p.m. to 2 a.m.

STEAK RANCH — In person, Carmen Cavallaro, Larry Ward in the Horseshoe Lounge.

SUSSA LOUNGE (Roswell House Lobby)—Open daily 4 p.m. Roy Topps at the piano.

Roller Skating

ROLLERDROME (Penn Ave. and Penn de Leon)—Skating every evening 7 to 10 p.m. except Sunday, Saturday afternoon 2:30 to 5.

Ice Skating

FIGURE 8—Lakewood—Three skating sessions daily except Monday. Call MA. 7-9615.

HILAN TR. 2-7946
900 N. HIGHLAND AVE., N.E.
BING CROSBY GRACE KELLY FRANK SINATRA LOUIS ARMSTRONG AND HIS BAND
TOGETHER for the first time!
IN VISTAVISION AND TECHNICOLOR
"HIGH SOCIETY"

ATTEND OUR GRAND RE-OPENING
PLAN A PARTY!
3 Skating Sessions Daily Except Monday
ICE SKATING
MA. 7-9615
FIGURE "8"
LAKEWOOD PARK

Atlanta Civic Theatre Presents
William Saroyan's
"THE TIME OF YOUR LIFE"
THURS., FRI., SAT.—8:30 P.M.
COMMUNITY PLAYHOUSE
Admission $1.85, $1.25, .90

HURRY! LAST 3 WEEKS
CINERAMA CINERAMA
TWO SHOWS TODAY 2 & 8:30 p.m.
Seats Available for TODAY'S Shows and for All Future Performances
Phone Reservations MU. 8-5133
CHARGE IT—We Honor All Major Gasoline and All Travel Charge Cards
We are a TRIP CHARGE member. Box Office Open 10 a.m. to 9 p.m.
THE NEW, THE 2ND CINERAMA PRESENTATION
Louis de Rochemont's
"CINERAMA HOLIDAY"
OPENS OCT. 30. Tickets now On Sale at Box Office or Make Reservations by Phone or Mail.
ROXY THEATRE
MUrray 8-5133-4
204 PEACHTREE ST., N.W.

NOW PLAYING
DRIVE-IN THEATRES
BANKHEAD
"SCREAMING EAGLES" 7:15, 10:10
Tom Tryon—Jan Merlin
"HEADLINE HUNTERS"—8:50
Rad Cameron—Julie Bishop
BOLTON
"7 MEN FROM NOW" 6:40, 10
Randolph Scott—Color
"3 SAILORS & A GIRL" 8:20
GordonMcCrea—JanePowell
Luncheon Daily 11 to 2 p.m.
FOREST PARK
"HOT BLOOD"—6:50, 9:55
Jane Russell—Cornel Wilde
"TERROR AT MIDNIGHT"
Scott Brady—At 8:45
GLENWOOD
Box office open 6 p.m.
"7 MEN FROM NOW"
Randolph Scott—Color
"SECOND GREATEST SEX"
C'Scope—Jeanne Crain
PEACHTREE
Box Office open 6 p.m.
"7 MEN FROM NOW"
Color—Randolph Scott
"SECOND GREATEST SEX"
CinemaScope—Jeanne Crain
PIEDMONT
"AMBASSADOR'S DAUGHTER"
CinemaScope—Olivia DeHaviland
"WHITE ORCHID"—Color
William Lundigan—Peggie Castle
ROOSEVELT
"Man Who Knew Too Much"
James Stewart—Doris Day
"CRIME WAVE"
Sterling Hayden—Phyllis Kirk
SCOTT
Box office open 6 p.m.
"7 MEN FROM NOW"
Color—Randolph Scott
"SECOND GREATEST SEX"
Color—Jeanne Crain—C'Scope
SO EXPRESSWAY
"RAW EDGE"—8:30
Rory Calheun—Yvonne DeCarlo
"JOHNNY DARK"—6:40, 10
Tony Curtis—Color
STEWART
"AMBASSADOR'S DAUGHTER"
CinemaScope—Olivia DeHaviland
"WHITE ORCHID"—Color
William Lundigan—Peggie Castle
TWIN STARLIGHT
NORTH THEATRE
"TALL MAN RIDING" 7:25, 11
Randolph Scott—Peggy Castle
"MISTER ROBERTS"—9:00
CinemaScope—Henry Fonda
SOUTH THEATRE
"23 Paces To Baker Street"
Van Johnson—7:05, 10:50
"Hell And High Water"
Richard Widmark—At 9:00
CHILDREN UNDER 12 ADMITTED FREE

NOW PLAYING
RHODES TR. 6-7919
11-A S. Rhodes Center
DECATUR
On the Square DE. 8114
the Freshest Comedy in years!
OLIVIA de HAVILLAND
JOHN FORSYTHE
MYRNA LOY
ADOLPHE MENJOU
the Ambassador's Daughter
CinemaScope

RIALTO TONIGHT ONLY
SNEAK PREVIEW 9:30 P.M.
For those of you who like 'em Slightly Risque—with the old-fashioned twist, this is for you . . . it's loaded with laughs and plenty of situation comedy!
Positively Last Day
"THE MIAMI EXPOSE"

20th Century-Fox presents
GORDON MacRAE
DAN DAILEY
ERNEST BORGNINE
SHEREE NORTH
The Best Things In Life Are Free
CinemaScope
Now! TOPS IN CinemaScope! The Fabulous FOX
Extra! Cartoon in Color "SOCIAL LION" Latest World News

NOW PLAYING
Beautiful SNOOKY DeWITT
THE PROBLEM "GIRL ON THE LOOSE
★ ★ ★ ★ ★ ★
BOB LA SALLE
"IDIOT AT LARGE"
Bob Herrington's Dance Band
Continuous Entertainment
The GYPSY ROOM
26 PINE ST. N.E.
2 BARS
NO COVER OR ADMISSION CHARGE
JA. 3-2636

ART PEACHTREE AT 13TH
Benefit Performance Tonight at 8:30 for the Atlanta Art Association School Fund
Continuous Showing Starts Thurs.
THE MOST REVEALING LIFE-INSPIRED STORY EVER FILMED!
The best-seller comes to the screen ... the drama of a man who lived with insatiable passion.
M-G-M presents in CINEMASCOPE and in METROCOLOR!
KIRK DOUGLAS in "LUST FOR LIFE"
co-starring ANTHONY QUINN • JAMES DONALD • PAMELA BROWN
with EVERETT SLOANE • Based on a Novel by Irving Stone • Screen Play by NORMAN CORWIN
Directed by VINCENTE MINNELLI • Produced by JOHN HOUSEMAN

2nd WK.
LOEWS
"TEA AND SYMPATHY"
CINEMASCOPE and METROCOLOR
Deborah Kerr • John Kerr
THURS.
"CONGO CROSSING"
With GEO. NADER

Now Showing! Paramount
HOT-ROD GIRL
PLUS
GIRLS IN PRISON
COLOR CARTOON Latest News

NOW APPEARING
ROGER WILLIAMS
Brilliant pianist of "Autumn Leaves" fame
HARRY JARKEY
master of ceremonies and comedian
NANCI WELLES
acrobatic dancer
ERV HINKLE
and his orchestra dancing from 7:30
SHOW TIMES: 8:30 and 11 p.m.
Luncheon in PARADISE 1 P. M.
NO COVER OR ADMISSION CHARGE
Free Night Parking
FOR RESERVATIONS CALL JA. 3-4042
The Paradise Room

Oct. 8th Thru OCT. 13th
IN PERSON 2 SHOWS NIGHTLY
CARMEN CAVALLARO
EDDIE DUCHIN STORY MUSICAL STAR
"POET OF THE PIANO"
Fay McKay in Horseshoe Lounge
Larry Ward Orchestra
CARMICHAEL'S FABULOUS Steak Ranch
19 BAKER ST., N.W. PHONE JA. 4-4526

EAT OUT OFTEN! THE WIFE YOU SAVE MAY BE YOUR OWN
THE PICKRICK

PLAZA TR. 2-6363
"THE COURT-MARTIAL OF BILLY MITCHELL"
STARRING GARY COOPER

FRIDAY NIGHT at 9:15 P.M.
ON STAGE—IN PERSON
HOLLYWOOD'S GLAMOROUS STAR
TERRY MOORE
The fierce, fighting, fury of the DIXIE DAREDEVILS who became the HELL FIGHTERS OF THE PACIFIC!
Between Heaven and Hell
From 20th Century-Fox in CinemaScope COLOR by DE LUXE
STARRING Robert WAGNER • Terry MOORE • Broderick CRAWFORD
Starting FRIDAY
TOPS IN CinemaScope! The Fabulous FOX

RIALTO—STARTS TOMORROW
Anything can happen
Especially if you're a blonde who likes to play around in the Stock Market.
You get to know that to be Preferred, you might have to be a little Common.
THE SOLID GOLD CADILLAC
A COLUMBIA PICTURE starring
JUDY HOLLIDAY • PAUL DOUGLAS

avoid that last minute rush!
Remember the deadline for a Sunday Want Ad is Fri. 6:00 p.m.
Don't let yourself get in that last-minute jam on Fridays. Because more and more people are finding that want ads produce results, and more and more people are using The Atlanta Journal and Constitution Classified Advertising pages.
You may find if you wait until Friday to place your Sunday ad that you will have to wait a little while before a want ad phone girl can take your ad. Remember no new ads, kills or corrections can be accepted Saturday morning for the Sunday paper. Phone in your Sunday Want Ads early in the week.
JUST CALL JA. 3-3636
The Atlanta Journal
Covers Dixie Like the Dew
★ AND ★
THE ATLANTA CONSTITUTION
The South's Standard Newspaper

TERRY AT FOX—Luscious Terry Moore, a recent visitor in Atlanta, stars in "Between Heaven and Hell," which opens Friday at the Fox Theater.

STARS AT ART—Kirk Douglas portrays the tormented Dutch painter, Vincent Van Gogh, in the MGM film "Lust for Life" which commences Wednesday at the Art Theater.

OUT WEST—Audie Murphy and Pat Crowley form the romantic team in the Paramount's next attraction, "Walk the Proud Land," a western. It starts Thursday.

COMEDY STAR—Judy Holliday is teamed with Paul Douglas in the screen version of "The Solid Gold Cadillac" which opens Thursday at the Rialto.

New Scale to Buttress Coaches' Pay Is Voted

A "uniform" scale for supplementing the taeching salaries of high school athletic coaches was adopted Tuesday by the Fulton County Board of Education.

The plan sets up a graduated scale of supplements based on the schools' classifications by the Georgia High School Assn. and sets a celling on the total amount of supplements which can be paid to a school's coaches.

Board member Charles S. Martin Jr. said adoption of the resolution culminated almost four years' work by the board's athletic committee to bring athletic programs in all schools up to "good operating levels."

PAST PRACTICES

Because many schools were unable to maintain sufficient funds for athletic equipment and coaches' salaries from gate receipts, the board for years has supplied supplemental amounts to help schools maintain operating levels, Martin said.

This year, Martin said, all schools are on good operating levels and gate receipts are "going up." The committee decided supplemental amounts now should be specifically allocated for coaches' salaries, he said.

The scale, slightly higher than the one used last year, puts a limit of $1,200 on the maximum supplement any coach can receive, regardless of the number of sports in which he coaches.

$2,000 SUPPLEMENTS

The school board still will pay each school a $2,000 supplement to be distributed among its coaches. It will supplement this amount according to the scale based on the school's athletic classification. The latter amount can be matched by the school from its own gate funds.

The maximum additional supplemental amount for class AAA schools is $850; for AA schools, $800; for A schools, $500, and for classifications below A, $400.

In other business, the board:

1. Scheduled the next meeting of its citizens bond advisory committee for 7 p.m., Oct. 22, at the YMCA.

INSURANCE STUDY

2. Decided to continue its present insurance program while studying others during the year for possible savings, and to consult the grand jury and others for advice on the proper insurance program to adopt.

3. Reconsider its action in renaming Milton Elementary School as Elmwood School and officially declared the name to be Alpharetta Elementary School.

4. Scheduled dedications for completed school buildings: Alpharetta, 5 p.m., Oct. 21; Stonewall, 4 p.m., Oct. 28; Riley, 3 p.m., Nov. 18.

Recover $680 Tag Shortage, Thrasher Advises Williams

Commissioner of Revenue T. V. Williams should take "immediate" steps to recover a $680 shortage in the Revenue Department's Motor Vehicle Tag Unit, State Auditor B. E. Thrasher Jr. said Tuesday.

In his annual audit of the department, Thrasher noted that the shortage, in funds received for sheriffs' fees, had been singled out in last year's audit. He said Williams should recover it from "responsible officials or employes of the Motor Vehicle Division or their surety bond."

The audit warned that failure to recover the $680 will place the liability against the commissioner's bond "unless the General Assembly by special act relieves the commissioner of this liability."

Thrasher also singled out the Motor Vehicle Tag Unit for other discrepancies and warned officials to straighten up their ledgers.

The audit said the books were not in balance.

The audit showed that the Revenue Department collected $288,472,320 in the fiscal year ending June 30, 1956, an increase of nearly 57½ million dollars over the previous year.

30 State Business Hunters Off Today for Detroit Visit

Approximately 30 Georgia business leaders leave the Atlanta airport at noon Wednesday to attend a Detroit banquet and seek new industry for the state.

Georgia foods and table decorations, together with talks by Gov. Griffin and Ivan Allen Jr., Atlanta businessman and state Chamber of Commerce president, will be high lights of the Chamber of Commerce's fourth venture of this type into the Northland. Trips have been made to New York, Chicago and Cleveland.

Charles T. Fisher Jr., Detroit bank president and General Motors director, will act as host at the dinner.

A new twist will be introduced when four Detroit officials whose companies have Georgia operations offer "testimonials."

AT LOEW'S—Virginia Mayo plays the feminine lead in "Congo Crossing" which opens Friday at Loew's Grand. George Nader and Peter Lorre are featured.

Road Parley To Air Role Of Business

A statewide highway conference to explore the businessman's role in the new national road construction program is slated for Atlanta Wednesday, Nov. 14.

State and federal highway officials as well as Georgia business leaders will take part in a panel discussion of the program under the sponsorship of the Georgia State Chamber of Commerce, Ivan Allen Jr., president of the chamber, announced.

The conference will get under way at a luncheon meeting at 12:30 p.m. at the Capitol City Club.

"Businessmen have much at stake in this multi-billion dollar, 13-year road building program," Allen said. "Route location will have an important effect on business. Freeways, and expressways will be built into, through and around cities. Dollars from the program will flow into every vein of our business life."

It's Really Nothing To Be Fainting Over

TORONTO, Ont., Oct. 9 (AP)—An excited motorist told police he almost ran over a blood-covered body on a road near a wrecked bicycle but couldn't stop because his wife fainted.

At the scene police found a dummy smeared with ketchup.

Some children nearby admitted they staged a prank to see how motorists would react.

Financing Of Laurens School Told

The $350,000 approved by the State Board of Education for a new Negro school in Laurens County came out of the budget of the State Department of Education, the contract showed Tuesday.

The Laurens County Board of Education is direct recipient of the funds. The county board in turn will give the money to the State School Building Authority for construction of the new 20-classroom building.

A building authority official explained Tuesday that law forbids the State Department of Education to give money directly to the authority.

In return for the $350,000 allocation, the Laurens board agreed in its contract to authorize the building authority to pay to the state board "any and all reserves that may become available" up to the $350,000 total.

The Laurens board thus will have to pay off the fund allotted Monday over the next 20 years.

ITCHY SCALP?

NEW SCIENTIFIC FORMULA*

STOPS DANDRUFF AND ITCHY SCALP

Proved successful in 97.3% of severe cases tested!

- Safe—no prescription needed
- Easy as water to apply
- Guaranteed to stop dandruff and itchy scalp when used regularly or your money back

At all drug counters—Big 8 oz. bottle $1.50

*Note to Doctors and Dermatologists: For results of clinical research on Sebb, write to:

SEBB

Pharmaceutical Division of MAX FACTOR and Co., Los Angeles, Calif.

"what's NEW in Miami?"

The million dollar redecoration program of the McAllister is the talk of the town. New lobby—new guest rooms—new cocktail lounge—new Club de las Americas—everything new—except the ideal downtown location and lower rates.

100% AIR CONDITIONED
FREE TV in every room

Reservations: C. DeWitt Coffman, Gen. Mgr. or See Your Travel Agent

THE McALLISTER MIAMI, FLORIDA

Journal-Constitution Want Ads—JA. 3-3636

Censors Ask Court Act on 5 Magazines

By BRUCE GALPHIN

The Georgia Literature Commission declared five magazines obscene Tuesday and requested solicitors in three judicial circuits to institute prosecution of the publications' distributors.

It was the first time in the commission's three and one-half-year existence that prosecution has been recommended.

The action could lead to the first test case of the commission's censorship powers.

Following new policies the commission met in closed session Tuesday to discuss evidence submitted at its July and September meetings. At the end of the meeting, the commission declared 12 issues of five magazines to be obscene.

They also agreed to warn dealers in writing that 16 other publications face possible banning.

Of the five magazines declared obscene, prosecution of two was recommended to Sol. Gen. Andrew J. Ryan of the Eastern Circuit, and one to Sol. Gen. D. Marshall Pollock of the Western Circuit and two jointly to Ryan and Sol. Gen. Paul Webb of the Atlanta Circuit.

Commission member Hubert L. Dyar of Royston conceded that some portions of the Literature Commission law still were unclear to him and would require interpretation. He said he was not certain whether the commission could halt distribution immediately of banned magazines.

Dyar said the commission still plans to seek a revision of the law at the next session of the General Assembly.

Citing a recent decision by the attorney general, Dyar said distributors will have at least 30 days in which to prepare their defense before prosecution.

HOMEOWNERS!

Does your home need any of these improvements?

- ☐ Room addition
- ☐ Modern bathroom
- ☐ New porch or patio
- ☐ Electrical work
- ☐ Modern kitchen
- ☐ Painting, papering
- ☐ Carpentry repairs
- ☐ Porch enclosures
- ☐ Concrete block work
- ☐ Cement work
- ☐ Guttering
- ☐ Roofing, siding
- ☐ Plastering

RIGHT NOW, we need more work for our large crew of skilled mechanics in every trade. To keep these craftsmen busy we must cut our prices—but good. Yes, right now we can do your job for much less than you would pay later in the year.

If you lack ready cash, we'll finance the whole job for you. NO DOWN PAYMENT IS REQUIRED! Terms are as low as $5.00 PER MONTH and no payment is due until 2 months from date of ad.

Every man on every job is fully insured—All work complies with Atlanta building code.

BETTER HOME IMPROVEMENT CO.

Phone now for free estimates and plans: Day, Night, Sunday
110 Mills St., N.W JA. 3-3902

"For a Better Home Tomorrow Call Better Home TODAY"

GENTLEMEN—WE'VE GOT A WHISKY SECRET

One distiller has captured the secret of making American whisky like some of the finest light-bodied imported whisky.

The whisky we are referring to is Embassy Club. It is light, gentle-tasting...with a really delightful flavor. It is a revelation in choice American whisky.

Embassy Club

AMERICA'S MOST GENTLE-TASTING WHISKY

FINE WHISKY • 86.8 PROOF • CONTINENTAL DISTILLING CORPORATION • PHILADELPHIA, PA.

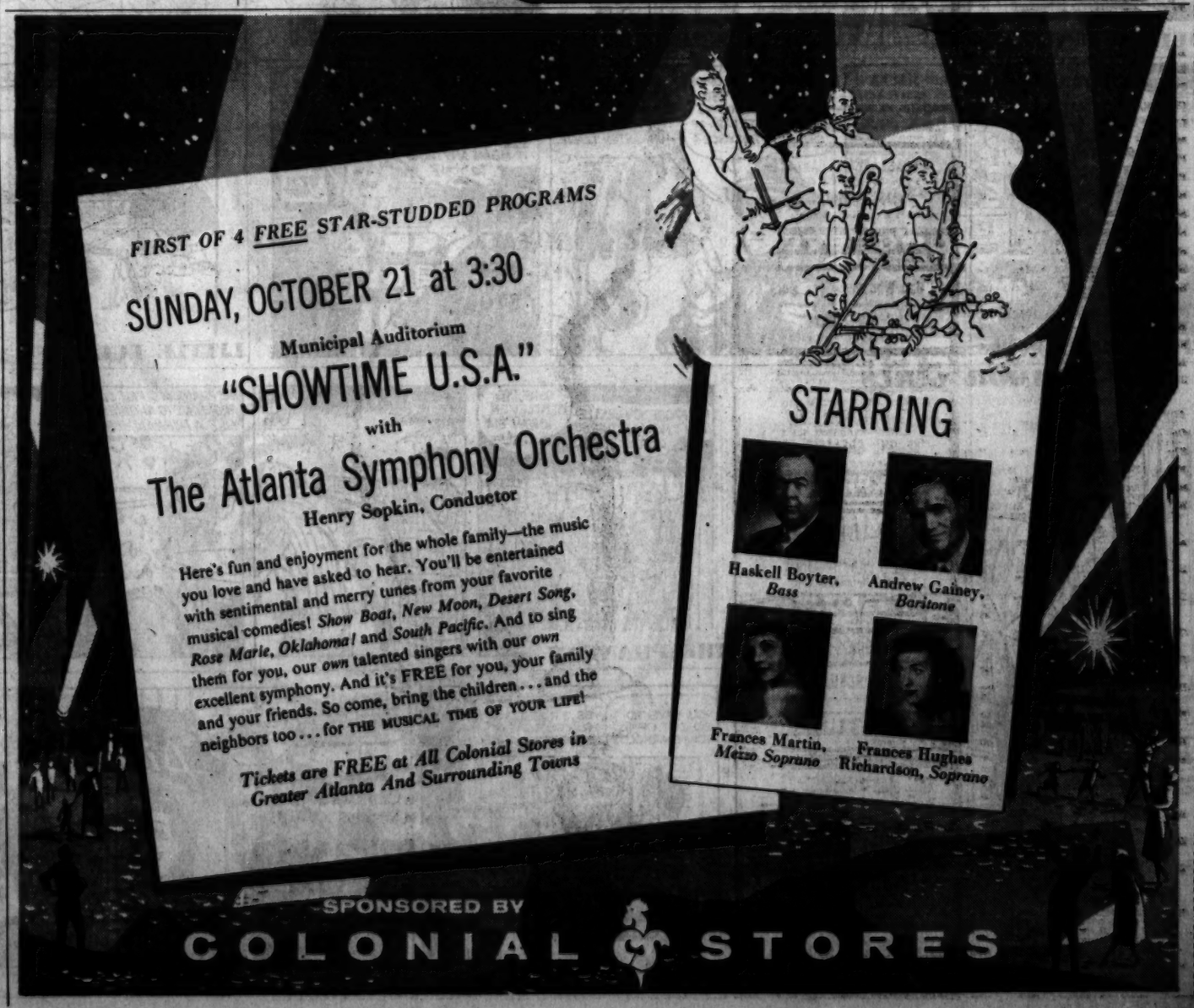

THEY'LL DO IT EVERY TIME

By Hatlo

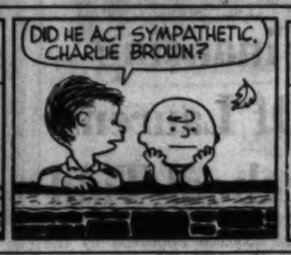

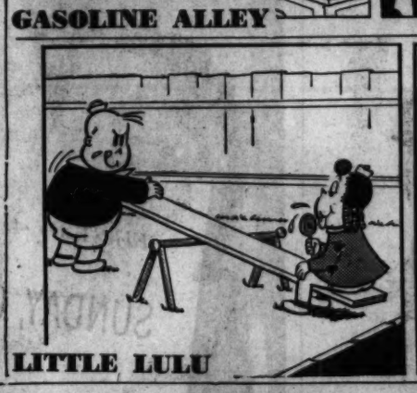

GLAMOR GIRLS

"Now, this ash-colored one has the cigarette burns already in it."

SLEUTHING for BARGAINS?
TRY USING JOURNAL-CONSTITUTION WANT ADS
JA. 3-3636

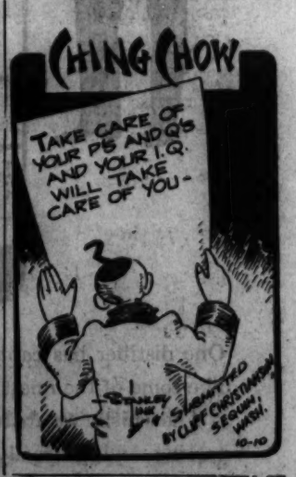

Your Family Will Thank You
for bringing home this pure, delicious, inexpensive treat.
Get some today.
WRIGLEY'S SPEARMINT CHEWING GUM

WORRY CLINIC

By DR. GEORGE W. CRANE

Anne L., aged 20, is the coed I selected for Clint's experiment, as described yesterday.

"Dr. Crane, Clint and I have been dating steadily for the last three months," Anne began.

"And I am growing too fond of him, if you know what I mean. For he hasn't really told me he loves me, though I have often felt he did.

"He seems to be fighting himself, too. For example, he may grow almost confessional and act as if he is going to tell me he loved me.

"Then in a moment of time, he will draw back and act almost sarcastic. Is he afraid of love? And what should I do?"

COUNSELING ETHICS

Counselors deem it unethical to reveal one patient's confessions to another, though they are often consulted separately by both parties to a romance or marriage.

Anne thus didn't know that I was responsible for having directed Clint to her.

But I realized they were well suited for each other in religion, family backgrounds, and general social attitudes.

"When you attend a movie with Clint," I advised, be sure you sit on his left side."

Anne looked puzzled and asked why.

"Because that's the side where he carries a handkerchief in his front coat pocket," I continued. "Such advice may seem trivial to you, but often a magician's trick cannot be performed if he accidentally picks up his equipment with the wrong hand.

"So snuggle against Clint's shoulder during the climax of the movie. If he picks up his cue and tries to hold your hand, be sure you cooperate.

"And when pathos occurs, don't hesitate to let the tears flow. Men like to see their girl friends sympathetic at such times.

"Just don't sniffle so loudly you attract the attention of other movie-goers in your row.

"Then blindly reach over with your free hand and take the handkerchief out of Clint's coat pocket. Use it to dab at your tears.

"Afterwards, you can apologize for being so sentimental and offer to launder the handkerchief for him.

"He has dated you long enough now to know what a fine girl you are and to feel the effect of your vital personality.

"So what I have just advised will help suggest that you look to him in a crisis. That will inflate his ego. And your use of even his pocket handkerchief will further increase his feeling of oneness with you."

ANNE'S STRATEGY

So Anne promised to try the advice I had given her. And it worked perfectly.

For strategy in love is just as vital as similar psychology in salesmanship.

A star salesman knows that he must have his pen ready when he approaches the "dotted line" stage of a deal. And he should ask his prospect not to "sign here, please," but "Just O.K. it here."

For the verb "sign" vaguely suggests a legal contract and may lead to withdrawal behavior, whereas "Just O.K. it" voids that negative thought.

When you girls are dealing with cynics like Clint or old bachelors, you must use finesse.

Before the end of the semester, Anne was wearing Clint's engagement ring. They are now a happily married couple, with two children in grammar school.

Send for my "Tests for Sweethearts." Address me in care of The Constitution, enclosing a stamped return envelope, plus 20 cents.

They'll show you how to pick the right type of mate at the start, which is the first important step in happy marriage.

David and Ricky say...

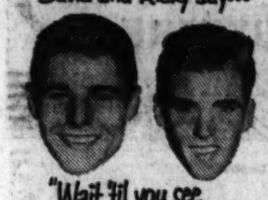

"Wait 'til you see what Pop wins!"

TONIGHT on Kodak's

"The Adventures of Ozzie & Harriet"

8:00 PM
CHANNEL 11

Presented by Eastman Kodak Company

Raps at Lilburn School Blunted by Inspection

By JACK NELSON
Constitution Staff Writer

LAWRENCEVILLE, Oct. 9—R. C. Wilbanks, Gwinnett County school superintendent, Tuesday defended Lilburn school against complaints lodged with the State Board of Education by three residents of the county.

Wilbanks declared the Lilburn school "is one of the best in the county and compared favorably with the average rural school."

J. W. Bagwell, principal, accompanied a Constitution reporter on a tour of the Lilburn school Tuesday morning. The reporter, who showed up at the school unannounced, observed nothing to substantiate charges that conditions at the school are dirty.

STATE ASKED PROBE

The state board ordered an investigation Monday after three women complained about the school's operations.

The women, Mrs. R. A. Harrison, Mrs. T. R. Craig and Mrs. R. A. Vanek, asked that state aid funds be transferred to help pay tuition for their children in DeKalb County schools.

Wilbanks said Mrs. Harrison and Mrs. Vanek have never had their children enrolled at Lilburn school. He said Mrs. Craig took her son, Tommy, out of Lilburn school 18 months ago and enrolled him in Tucker School.

Mrs. Vanek told the board that her two children—one in grammar school and one in high school—are costing an estimated $215 and $125, respectively, per year in tuition at a DeKalb school.

CLOSE TO DEKALB

"Those ladies live close to DeKalb County and want to send their students there and collect state funds," Wilbanks said. "We are able and ready to furnish school facilities and transportation for their children in Gwinnett County."

Wilbanks said the Gwinnett County Board of Education passed a resolution Aug. 10 directing that he not approve state aid for any Gwinnett County children who attend schools in other counties.

"I welcome an investigation by anyone into conditions at Lilburn school," Wilbanks declared.

Mrs. Craig told the board Monday that her son "had to bring in coal for the pot-bellied stove when he was at Lilburn."

The three buildings of the 12-grade Lilburn school are heated by coal-burning stoves, but Wilbanks said the school janitor is responsible for bringing coal into the rooms.

NOT COMPULSORY

Wilbanks said it was not unusual for some of the students to bring buckets of coal into the 16 classrooms. "But they are not made to do it," he declared.

Mrs. Craig also said her son "often had to carry his own drinking water and he didn't go to the bathroom if he could help it because the toilet was so filthy."

The school's toilets were relatively clean Tuesday morning. The school has good plumbing facilities and a deep well which furnishes adequate water. Several water fountains are in the halls.

Mrs. Craig told the board that at Lilburn, "they whip the children and it hurts Tommy as much to see someone else whipped as to be whipped himself."

Bagwell said he knows of no such punishment administered by teachers, but he said he had whipped students with the consent of their parents.

Junior College Meeting Set

The annual meeting of the Georgia Assn. of Junior Colleges will be held Friday and Saturday at Armstrong Junior College in Savannah.

Dr. Arthur M. Gignilliat of Armstrong will preside at the opening session.

Topics of section meetings will cover English and the humanities, history and social studies, mathematics, expansion of the public junior college and other subjects related to the theme of the meeting, "The College and the Community."

Besides officers and representatives of Georgia's junior colleges, Dr. Lawrence L. Jarvie, executive dean in charge of community colleges for the State University of New York, will speak on the community college and terminal education.

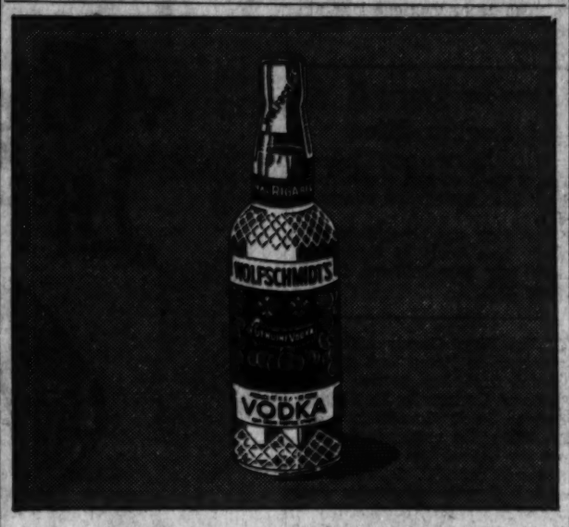

WE'VE GOT A SECRET

Sorry, we can't tell you about the secret extra step that makes Wolfschmidt's Vodka so wonderful. But secrets aside—what about results? Wolfschmidt's Vodka has that crystal clearness and satin smoothness which make it superior to all others, gives you real vodka enjoyment . . . with never the slightest after-trace on your breath. Try a bottle today. One taste is worth a thousand words.

Wolfschmidt Ltd., Dundalk, Md., 80 proof. Distilled from 100% grain neutral spirits. Product of U.S.A.

Take the Train

BE TRAVEL WISE—
NOT TRAVEL WEARY

SLEEP SOUNDLY—
SAFELY
Overnight
TO

LOUISVILLE
CINCINNATI
CHICAGO
ST. LOUIS

Save time. Arrive fresh. Travel while you relax and sleep. All the comforts and conveniences of home. De luxe Pullman service and reclining seat coaches. Inquire about other convenient schedules.

Ask your L & N Ticket Agent to have a Hertz Driv-Ur-Self car awaiting your arrival.

INQUIRE ABOUT THE RAIL TRAVEL CREDIT CARD PLAN

City Ticket Office
Piedmont Hotel
67 Luckie St.
Phone: MUrray 8-1146
Union Station
Phone: WAlnut 3666

RELAXATION

LOUISVILLE & NASHVILLE RAILROAD

Save on fire insurance!

Allstate's premium rates are substantially lower than those of most other companies for Fire and Extended Coverages* on your home and its contents. Yet you get the same quality protection and claim service which have made Allstate an outstanding leader in auto insurance.

Check your fire insurance needs now! Most home owners are under-insured for fire. How about you? To find out, just ask your Allstate Insurance Company Agent for a *free* Household Inventory Booklet to list your possessions and their worth. Check the total against your present coverage and get the additional insurance you need from Allstate.

You can't buy better, why pay more? Phone or visit your Allstate Agent today and see how much *you* can save. Ask him about famous Allstate Auto Insurance, too!

See your nearest Allstate Agent!

805 Peachtree St., N.E. ..... Ph.: TR. 6-1553
675 Ponce de Leon Ave., N.E. ..... Ph.: TR. 5-3114
895 Gordon St., S.W. ..... Ph.: PL. 3-9773
24 Cain St., N.W., Henry Grady Bldg., Ground Floor ..... Ph.: WA. 2981
3157 Peachtree Rd., N.W. (Buckhead) ..... Ph. EX. 7571 and CH. 6291
205 Cherokee St., Marietta, Ga. ..... Ph.: 9-4430

You're in good hands with...
ALLSTATE INSURANCE COMPANY
STOCK COMPANY PROTECTION

Allstate Safety Crusade

Look for this emblem!

Founded by Sears Assets and Liabilities distinct and separate from the parent, Sears, Roebuck and Co., Home Office: Skokie, Ill. *Fire and Extended Coverages available in this state for non-farm dwellings for one to four families and for contents only in buildings housing twenty families or less.

GET THIS HANDSOME PLASTIC QUART SHAKER WORTH 69¢

ONLY 10¢

WHEN YOU BUY 3 PACKAGES OF KOOL-SHAKE

TRADE-MARK

Here's all you do to get this valuable shaker!

Want to mix thick, foamy milk shakes that taste just like soda fountain shakes? Then shake up your Kool-Shake, milk and sugar in this big, beautiful Kool-Shake SHAKER!

It's made of sturdy polyethylene, to last for years. Handy no-spill spout. Perfect size for making two tall Kool-Shakes. Or use it to hold a quart of orange juice, or any other liquid.

Just send three empty Kool-Shake envelopes (any flavor)—plus 10¢ with your name and address to cover postage and handling—to KOOL-SHAKE, P. O. Box 5498, Chicago 77, Ill. Allow two weeks for delivery. This special "get-acquainted" offer expires November 15th. This offer void if taxed, prohibited, or otherwise restricted. Good only in continental U. S.

Kool-Shake is the swell new mix for making thick, foamy milk shakes. Get all 3 flavors and send for your great Kool-Shake Shaker today!

ONE OF THE MANY FINE PRODUCTS OF GENERAL FOODS

GEORGIA NEWS ROUNDUP

3 Die in Truck Crash, Pushing Road Toll to 6

Six Georgians were killed Tuesday on the highways, including three in one wreck.

Three Negro laborers from Cordele, en route to work on a school building at Sylvester, were killed at 7 a.m. when a tire blowout overturned the truck in which they were riding, according to the state patrol.

The wreck occurred on Highway 33 about seven miles north of Sylvester. The dead were listed as Eli Hughes, Walter McGill and Jimmy Lee Colson. Two other passengers, Arthur Westbrook and Willie James Lester, were taken to the Crisp County Hospital where their conditions were listed as fair.

The driver, Howard Jones, was uninjured, according to the state patrol.

In another crash Tuesday morning, Mrs. Martha Stubbs was fatally injured when the car she was driving collided with the rear of a pickup truck east of Thomaston on Highway 36, investigators said. Mrs. Stubbs' son, Danny, 11, was injured. The driver of the truck was not hurt.

Harvey Waites, 56, of Griffin was killed and three other persons injured Tuesday in the collision of a small truck and an auto on the four-lane highway five miles north of Griffin, police reported.

Mr. Waites' wife, Mary, was seriously injured and a young couple, Mr. and Mrs. Charles Cibulka of Oakville, Ontario, Canada, suffered minor injuries.

Investigating officers said the truck driven by Mr. Waites entered the highway and collided with the Cibulka auto.

Mrs. Adia Martin, 58, of Rte. 3, Valdosta, was killed in the collision of two autos six and a half miles west of Quitman on U.S. Highway 84, the State Patrol said.

Post at Ft. Gordon

Col. Shaffer F. Jarrell, native of **Newnan**, is the new assistant commandant of the Provost Marshal General's School at **Ft. Gordon**. . . . The 29th annual session of the Georgia Press Institute will be held at the Henry W. Grady School of Journalism, University of Georgia, **Athens**, Feb. 20-23. . . . Three assistant agents were appointed recently to work with **Meriwether County** Agent Ralph Buchanan as Meriwether becomes one of 55 counties in the United States participating in the federal government's rural development program. . . . The second annual port cities day, celebrating the ports of **Columbus** and **Phenix City, Ala.**, will be highlighted in Columbus Friday. . . . The members of the grand jury at a recent session of **Hancock** Superior Court, urged that steps be taken to secure a capable county police officer to help curb reckless driving on the highways. . . . Guy C. Griffin, **Floyd County** ASC office manager in Rome was recently named first-place winner in the National Community Stabilization Service Safety Contest for county ASC office employes throughout the United States. . . . Ottis Howard Cagle, 28, of **Cartersville**, and a female companion were arrested by the FBI recently in Chattanooga, Tenn., on bad check charges, officers said.

Col. Jarrell

This Goose's Death Greatly Exaggearted

OSHKOSH, Wis., Oct. 9 (AP). Clarence Hyde was proud of that goose he shot early today. He put the limp bird in the trunk of his car and when he got to work he told the boys about it. They wanted to have a look, so Hyde opened the trunk.

The goose took one look at the assemblage and flew away.

Cave-In Traps 5 In English Mine

WALSALL WOOD, England, Oct. 9 (AP)—A cave-in at a coal colliery here buried five miners today.

One man was brought up alive after three hours of digging but slim hope was held out for the other four.

Atlanta's Oldest Since 1888
STOP TERMITE DAMAGE!
SURETY-BONDED TERMITE CONTROL
CALL
Getz EXTERMINATORS
WA. 7784 • Free Inspection

Till Slaying Prosecutor Chatham Dies

HERNANDO, Miss., Oct. 10 (AP). The former district prosecuting attorney who handled the Emmett Till trial died tonight of a heart attack. He was Gerald W. Chatham, 50.

Chatham died at his home here. He had served as prosecuting attorney of the 17th Judicial District for 14 years, leaving office in January. He declined to run for re-election.

The Till trial, held at Sumner, was covered by a small army of newspaper, television and radio reporters and photographers.

Emmett Till, 14, a Chicago Negro, was kidnaped from his uncle's home by two white men in August 1955, after "wolf whistling" at a white woman. He was later found slain. Two white men were cleared of charges of murder and kidnaping in the case.

FRESH CHANNEL CATFISH DINNERS
WITH HUSH PUPPIES $1.25 ALL YOU CAN EAT
Orders Boxed to Take Out — No Alcoholic Bev. Allowed.
"We are the world's largest sellers of catfish and hush puppies."
RIO VISTA RESTAURANT
MORELAND AVE., S.E.—4 Miles South of Atlanta

Use Journal-Constitution Want Ads

A Big Lift

to your child's success—the new C&S

College Club Plan

You can prepay all his education costs in small monthly installments

A college education can make a big difference in your child's chances for lifetime success and security. In money alone, it can mean a $75,000 advantage in lifetime earnings, surveys show.

In the new C&S College Club Plan you have the means for accumulating by easy stages the $5,000 or more it takes to cover all costs of putting a boy or girl through four years of college.

For the full facts on this unusual savings program, visit your C&S Bank and let our Savings Counselor tell you how to enroll your children in The C&S College Club Plan. Or write for free folder.

All C&S Savings earn 2½% interest...bank-guaranteed

The CITIZENS & SOUTHERN NATIONAL BANK and Affiliates in Atlanta

Member Federal Deposit Insurance Corporation

Copyright, 1956, College Club Program, Inc.

RICH'S

BOO!

Hallowe'en Costumes Designed for Action!

$1.98 and $2.98

It's no trick to treat yourself to these colorful costumes! Rugged, authentically detailed . . . designed to please the eye or scare the daylights out of you! All treated to retard flames. All complete with masks. Shown are only eight from a selection of 16. Sizes S(4-6), M(8-10), L(12-14) unless otherwise indicated. Remember, Hallowe'en is October 31st.

A. Skeleton	$1.98	J. Gypsy Girl	$2.98
B. Chimpo the Chimp	$1.98	K. Devil	$2.98
C. Bo-Peep	$1.98	L. Mickey Mouse	$2.98
D. Fairy Princess	$1.98	M. Leopard	$2.98
E. Tot's Clown (sizes 3-5)	$1.98	N. H.R.H. Queen	$2.98
F. Donald Duck	$1.98	P. Tot's Fairy (sizes 3-5)	$1.98
G. Black Cat	$2.98	Q. Jiminy Cricket	$1.98
H. Snow White	$1.98	R. Robin Hood	$1.98

Rich's Toys, Plaza Floor, Store for Homes

RICH'S, Inc., P.O. Box 4236, Atlanta, Ga.

Style	Quan.	Size	Price

Name
Address
City State
Cash ( ) Charge ( )
Add 30c postage and handling on prepaid orders outside Greater Atlanta and 3% state sales tax for Georgia delivery.
10/10/56—Const. Dept. 660

Hi, Everybody!

I'm "Melodie"

Effanbee's amazing new talking doll

I'm sure all you little girls will love me!
I can talk, sing and even kneel to pray with you at bedtime! You don't have to wind me at all! I'm powered by 2 batteries . . . just press my magic button and listen! I'm sure you'll be enchanted by my repertoire of rhymes, jingles and prayers. You see, you'll receive three records with me, and you'll also get a song sheet so that you can recite, sing and pray with me. People tell me I'm very pretty. I'm 30" tall and all plastic with a vinyl head, rooted hair and jointed knees. I love my organdy dress and bonnet! Please come and meet me or tell Mommy and Daddy to take me to meet you . . .
I think I'd be a wonderful Christmas present!
I know we'll become very dear friends.

I cost $29.95

Rich's Toys, Plaza Floor, Store for Homes

Use Rich's Lay-Away for Christmas

WATCH FOR THE SNOWBALL EXPRESS . . . TAKING OFF FROM RICH'S TOYLAND, OCTOBER 13TH.

Johnny Gropes With Toys in His New Darkness

By JACK NELSON

Johnny Ray Pair senses that darkness is his fate.

The plucky 5-year-old, whose remaining eye was removed in an operation here Monday, has not been told he is blind.

But Tuesday afternoon he snuggled up to his teddy bear and fluffy toy lamb and said:

"I believe the doctors blinded me."

Earlier in the day Johnny had asked his mother, Mrs. Bessie Pair, to "take off my bandage so I can see."

Johnny's aunt, Mrs. Emma O'Kelley, said, "Johnny senses what has happened, but he has been a brave little man."

Officials at Grady Hospital, where Johnny is recovering from the life-or-death operation, reported Tuesday his "condition continues good."

Mrs. Pair has not left her son's bedside since the operation. Relatives bring her meals to the hospital room.

"Before the operation, Johnny asked me not to leave him and I won't," Mrs. Pair said.

Doctors hope Johnny will be able to go home "in another day or so."

Mrs. Pair wants the doctors to tell Johnny about his blindness. "I don't know how to do it," she said.

Johnny was drowsy during most of Tuesday and slept a lot.

When he was awake, he played with his stuffed animals and talked of going home.

He found comfort in a large blue teddy bear, given to him last week by his sister, Sarah, 14.

And he groped in the darkness to wind up his little white lamb which played a happy tune.

After Johnny wound up the lamb several times, the music mechanism broke. A nurse said the lamb "just makes a squeaking sound now."

Johnny likes music and the broken lamb seemed to concern him more than anything else, except the darkness and his desire to go home.

To Define Aggression

UNITED NATIONS, Oct. 9 (AP)—A special U.N. committee goes to work tomorrow to define "aggression."

Staff Photo—Ryan Sanders

JEROME HINES TO OPEN ATLANTA OPERA SEASON
Studies Friday's Score With Ralph Errolle, Right

Hines Says Opera Arts Here Bridges Big Gap

By CHARLES MOORE

The Atlanta Opera Arts Assn. program is filling a critical need in the American cultural scene, a leading basso of the Metropolitan Opera said here Tuesday.

Jerome Hines, who will open the association's fourth season at 8:15 p.m. Friday at the Tower Theater, said the opera arts society is bridging the "long gap between the studio and the Metropolitan" by giving singers stage experience.

The average Metropolitan Opera singer, Hines said, walks onto the Met stage and starts singing without having trod a stage before. "It's absolutely wrong," he declared. "And it often retards careers for years."

Ralph Errolle, ex-Met singer who now directs the Atlanta opera arts group, said he feels the society's members have reached a professional level in every way but one.

"That's because they are not earning a living at singing," he said.

Hines, who sang here in May with the Met, will appear twice on the Friday program. It will be his only Atlanta appearance this year for he is not taking part in the Met's annual tour.

Other soloists Friday will be members of the Atlanta association, who will sing excerpts from opera produced by the group during the last three years.

Climaxing the program will be a full-dress production of the second act of Carmen with Frances Smith as Don Jose and James Kane as the toreador.

Hines said he is accepting "very few" social invitations while here in order to work on his own opera series based on the life of Christ. The first of the three-part series, "I Am the Way," received its world premiere on Good Friday last spring. The other sections will be titled "I Am the Truth" and "I Am the Life" and the trio will encompass the story of Jesus.

Georgia 'Y' Adds 3 New Secretaries

Dr. George M. Sparks, president of the State YMCA of Georgia, Inc., and William A. Horne Jr., chairman of the Personnel Committee, announce the addition of three new secretaries to the staff.

Mrs. Evelyn Wendzel, former head of the Business Education department at Statesboro High School, will serve as assistant district secretary for the Northwest District, with headquarters at Cartersville. Jerry Bryant, former program secretary at the Atlantic Coast Line YMCA in Waycross, has been named district secretary for the Southeast District, with headquarters at Vidalia. Peter O'Millian, on leave of absence from the Savannah YMCA, will serve as assistant secretary of the Southeast District, working out of Collegeboro.

Jerry Bryant O'Millian

Kemp Mabry, former state program and public relations director, will devote full time to the Northwest District, with headquarters at Cartersville. R. T. Bryant, former Southeast District secretary, has been named Headquarters District secretary, with responsibility for statewide program, public relations and headquarters services.

R. T. Bryant Mabry

Already serving some 850 clubs, with a membership of over 35,000, the Georgia association is the largest of its kind in National Council of YMCA's. A. W. Wrighter, of Decatur and Atlanta, is the state general secretary.

GOP's Thrower Presses Drive on One-PartySystem

Republican congressional candidate Randolph Thrower urged Fifth District voters Tuesday to "throw off the voting habits and customs of the past as our forefathers did."

Continuing his attack on the district's one-party system, Thrower told the Brookwood-Atlanta Rotary Club that "we must not be captives of party slogans and labels."

Thrower spoke on the two-party system at Hoke Smith High School and will address the Cross Keys Kiwanis Club in DeKalb County at 6:30 p.m., Wednesday. He will speak at a Kappa Alpha meeting at 7 p.m., Friday at the Naval Air Station, and will be at the Atlanta Boys Club Saturday in connection with President Eisenhower's nation-wide birthday party.

Tito Airline Buys 6 Russian Planes

BELGRADE, Oct. 9 (AP) — The state-owned Yugoslav airline bought six Russian planes for domestic service, it was disclosed yesterday. The airline had been operating with American planes only.

The Yugo Press News Agency said the new planes are of the Ilyushin-14 type.

Marietta's Dr. Reed Elected Governor of Georgia Kiwanis

SAVANNAH, Oct. 9 (AP)—Dr. R. Glenn Reed Jr. of Marietta Tuesday was elected district governor of Georgia Kiwanis Clubs at the 37th district convention here.

Hiram Stanley of Columbus was elected treasurer to succeed Reed in this post, and the following lieutenant governors were named: J. W. Reid, Sandy Springs; L. Vernon Powell, LaGrange; George T. Smith, Cairo; Rufus Stafford, Waycross; J. B. Luther, Americus; Charles S. Daley, Augusta; George Rooks, Hartwell; V. E. Glenn, Swainsboro; Frank Pinkerton, Macon; Joseph Cheeley, Buford; Dr. William H. Nichols Jr., Canton; Harry Ball, Jackson; Joseph R. Austin, Quitman.

The convention adopted resolutions urging that the Kiwanis rule discouraging the serving of intoxicating liquors at club functions be maintained; authorizing appointment of a committee to work out details for sponsoring a Kiwanis cottage at the State 4-H Center at Rock Eagle, to be paid for by contributions from clubs on a voluntary basis; and urging clubs to emphasize vocational guidance.

Melvin T. Munn, president of the Dallas, Tex., club, delivered an address on the responsibility of Kiwanians toward today's youth.

"High sounding phrases and welfare projects alone will not do the job of directing youth with the character-building objectives for tomorrow's citizens and leaders," he said.

"We have missed a good bet in applying simple, pure humanitarianism. Counseling, guidance and setting a good example should be put on a personal basis," Munn said.

RICH'S

Sensibly Young Fashions For The Fashionably Young Woman

$19.98 to $25

Just take as a "for instance," our trio of fundamental fashions in dark rayon crepes. These are dresses never at a loss for poise—morning, noon or night. All tailored with the superb attention to detail for which Sensibly Young is so rightly famous. Of course, they're talon-zippered.

A. The textured step-into dress in black, navy, or brown, sizes 12½ to 26½ and 38 to 44. **$19.98**

B. The sweet-heart-necked costume, tab-trimmed. Black, navy, grey or blue. 12½ to 26½. **$25**

C. Peg-topped skirt with tab-trim, in black, blue or red. Sizes 12½ to 22½. **$22.98**

Rich's Women's Moderate-Priced Dresses, Famous Fashion Fourth

INFORMAL MODELING
of the Sensibly Young collection, Magnolia Room, Wednesday 12 noon to 2 p.m.
Woman's World, 10:30 to 11 a.m. and 3 to 4:30 p.m.

Mr. Gene Weinberg, Representative of Sensibly Young fashions, will be in the Woman's World all day to help you with your selection.

RICH'S, Inc., P. O. Box 4236, Atlanta 2, Ga.

Style	Quan.	Size	Color	Price

Name_____
Address_____
City_____ State_____
Cash ( ) Charge ( )
Add 30c postage and handling on prepaid orders outside Greater Atlanta and 3% state sales tax for Georgia delivery.
10/10/56—Const. (Dept. 387,335)

Donwood's "Cream Puffs"

In Sizes 38 to 46

$12.98

Australian lambswool, fur fiber, and nylon are whipped together in a delicious furry-soft blend. Completely washable, these are sweaters designed by Donwood for the mature woman who's young-at-heart. Dressmaker or classic, they are a colorful recipe for casual smartness.

D. Dressmaker cardigan in beige, aqua, coral, grey heather, rose opal, glacier blue, blissful pink.

E. Full-fashioned classic cardigan in glacier blue, beige, aqua, coral, rose opal, white, bonny blue.

Rich's Women's Sportswear, Famous Fashion Fourth

There's fashionable shopping in WOMAN'S WORLD *Rich's Famous Fashion Fourth*

where you'll find a complete selection of apparel in sizes 12½ to 26½ and 38 to 52

Garden Clubs Set Programs For Today

Shows, programs and fall planting instructions mark the programs of garden club meetings to be held Wednesday.

The Ragged Robin Club meets with Mrs. W. N. Reagin, Mrs. G. W. McIntosh and Mrs. F. M. White at the home of Mrs. Reagin at 1649 Orlando St., SW. Billy Monroe will speak on "Landscaping on a Small Scale."

"The Theory of Design" will be the subject of a talk by Edward Daugherty at the meeting of the Greystone Garden Club at the home of Mrs. Cecil Huxford at 1964 Walthall Dr., NW.

Mrs. John J. DiCarlo, a member of the Loridans Garden Club, will speak on "How to Grow an Herb Garden" when the club meets at the home of Mrs. B. A. Weldin at 4411 Skyland Dr., NE.

"A Benefit I Have Derived from Belonging to a Garden Club" will be announced by each member during the roll call at the meeting of the Gardenia Garden Club Wednesday at the home of Mrs. William Gaines at 208 Rumson Rd., NE.

Mrs. Leon Economy will discuss "Containers, Accessories and Backgrounds" when her associates in the Wimbledon Garden Club meet at the home of Mrs. Charles E. Yoeman at 585 Wimbledon Rd., NE.

Poppy Garden Club will meet with Mrs. Gordon Clay and Mrs. James Clay at the home of the former at 318 Allison Dr.

Staff Photo—Charles Jackson

HERE IS A SECTION WHERE THE OLD AND THE NEW ARE MIXED TO FORM AN EFFECTIVE SETTING
Note Use of Lamps and Pictures as Accessories Against Early American Furniture

Early American In Modern Theme

By YOLANDE GWIN

Take one part Early American, one part modern, and one part imagination, mix well and serve to a discriminating shopper.

That dish is on the menu in Atlanta this week.

Mrs. Margaret George of Atlanta and Maurice Sternberg of Chicago, Ill., are two good mixers. The result forms a large section of rooms, cozy corners and nooks in a downtown store. The whole place proves that the art of mixing is an easy thing to do if one has confidence in one's own taste.

Time was when a decorator would fall into the nearest corner cabinet if a home owner wanted the charm of pine and maple furniture with Boston rockers and Windsor chairs mixed with streamlined modern his-and-her chests and beds with bookcase headboards. To say nothing of modern art on the walls.

DARED TO BE DIFFERENT

Mr. Sternberg has dared to be different.

For instance, in one section of the Early American area of the store he has used a nest of chests, entirely Early American in texture, but built along more modern lines to enclose a corner. Some of the chests have louver doors, while the number and size of many of the drawers are a far cry from the original Early American pieces which were made with no attempt at elaboration.

Another thing Mr. Sternberg has done is to hang one side wall with a solid drapery, something the old-timers would never think of doing. They used colorful prints splashed with Currier and Ives scenes.

AS MODERN AS TOMORROW

He also hangs pictures at eye level and they are as modern as tomorrow. They are abstracts and sometimes they are small gold-framed butterfly prints. He adds a small mantel clock amid this modern setting, or perhaps over a blanket chest he will hang a gold-leaf sunburst-style clock.

Surprisingly enough, it all goes together very well, even when a wall is covered with a row of small ivory Buddhas encased in niche-like frames which provide a Chinese Chippendale touch.

In another room the maple chests placed side by side have a mirror in an off-center location which gives a modern jab in the arm to the traditional unstudied harmony so typical of the Early American homes.

SITTING ROOM

But the Early American theme as modern-day users know it has not been overlooked. Mrs. George has seen to that.

She has fixed up a charming sitting room with trailing ivy spilling out of the small spice cabinets. She has used the American primitive pictures which are linked with the period as well as many sports prints which ran a close second in popularity with the early settlers.

She has added interest, atmosphere and color with her use of various old pieces like Lazy Susans, cobbler's benches and the dry sinks and water benches.

The old and the new are getting along very well, thank you.

For information on this display call WA. 5050, Ext. 395, or send a self-addressed post card to Women's Department, The Atlanta Constitution.

Jewish Women Plan Theme on Political Issues

"The Big Issues of '56" forms the theme for the Monday, Oct. 15, meeting of the National Council of Jewish Women.

Morris Abrams and Charles Moye Jr., Atlanta attorneys, will discuss the political issues of the national campaign. The group will meet at noon in the new Jewish Community Center.

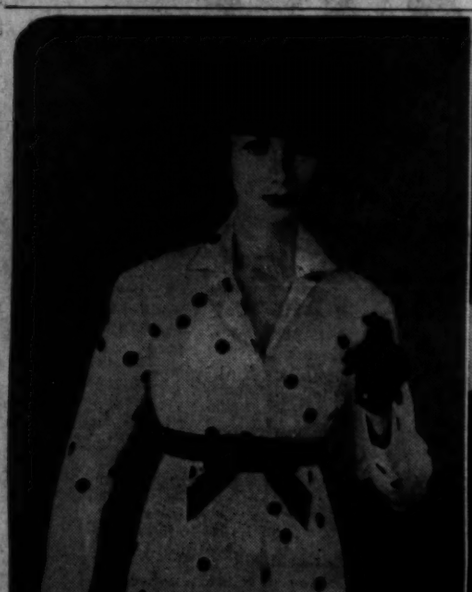

LUIS ESTEVEZ
Wins 1956 Winnie Award

POLKA-DOT COSTUME
In Silk Linen With Black Patent Belt by Designer Luis Estevez; The Matching Dress Beneath Is a Slender Sheath

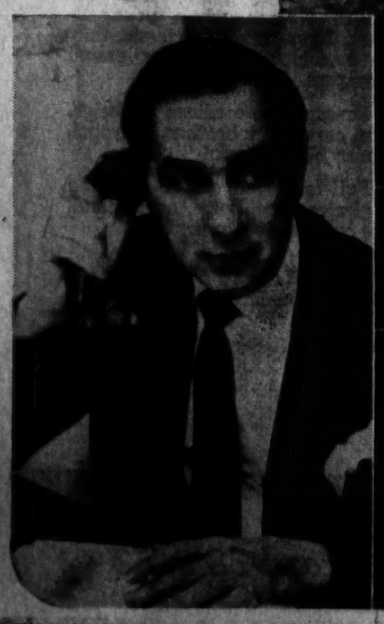

DESIGNER NORMAN NORELL
Wins "Hall of Fame" Award

SHIMMERING GOLD HOUSE GOWN
A Norell Creation of Embossed Metallic Silk

Norell Wins 'Hall of Fame' Award For Launching Fashion Trends

By MARY GRAY ANDERSON

Norman Norell of Traina-Norell, Indiana-born dress designer, received American fashion's highest honor, the Coty American Fashion Critics' "Hall of Fame" Award, Tuesday night at New York's Metropolitan Museum of Art.

Two bronze trophies known as the "Winnie" were presented by the award jury of 70 fashion editors.

One went to Luis Estevez of Grenelle for "his outstanding position as a young designer with his own clearly defined significance in American fashion. Within the framework of current fashion, and also within a disciplined price range, he creates highly individual and imaginative clothes for the young sophisticates of America. His stark black sheath with innumerably varied necklines has become a new and very American "uniform."

"ENDING HATLESS ERA"

The other "Winnie" went to Sally Victor, well-known New York milliner, for "consistent excellence and for her major contribution in 1956 toward ending the hatless era."

The awards further recognized American fashion's "coming of age" as an independent creative art by giving a return award to James Galanos of California who was hailed as a brilliant young designer in the Coty Awards of 1954.

A special award of a bronze plaque went to Gertrude and Robert Goldworm of Goldworm Associates, leading representatives of the American knitwear industry which the jury honored in their name. This mother and son team was chosen for their enormous sense of taste, suitability and correctness, plus the knowledge of the technique in creating knitted clothes which are now tops in the fashion field.

FUNDAMENTAL TRENDS

In 1943, Norman Norell was the first designer to receive the American Fashion Critics' Award when it was founded by Coty. The jury specified its selection of Mr. Norell as due to his launching of several fundamental trends that have had wide effect upon the entire fashion industry.

Among them were the black and white checkered summer dress, the suit with the polka-dot accessories and the balmacaan cloth coat which was either sequin-studded or fur-lined for daytime or evening.

He also created the sweater-topped dirndl splashed with sequin flowers, the chemise dress of pastel jersey with jeweled buttons, sequinned dinner dresses, and fur slacks.

In 1951, the Indiana-bred designer was again singled out by the Coty Award jury, receiving the first return award for "the exceptional beauty and importance to fashion of his winter 1951 collection, with its magnificent hues of subtle colors and its Empire and tunic silhouettes."

Each year a representative example of each winning designer's work is presented to the Costume Institute of the Metropolitan of Art as part of the Coty Contemporary Costume Collection.

Rush Parties Planned by Emory Club

Members of the Tau Kappa Delta Club at Emory are busy with rushing plans and parties. The rush season opens Thursday at 7 p. m. and continues through Sunday.

This evening the club members will entertain at a spaghetti supper at the home of Elaine Saunders in Sherwood Forest, and tomorrow evening they will give a skit party at the home of Ann Van Huss on Polo drive in Ansley Park.

On Saturday a brunch will be held at the home of Patsy Bostwick in Decatur.

J.P. Allen

Costume Scarfs

from our specially priced little-fur collection

Fashion's most important story—the touch of fur—beautifully told here in a cache of prime-skin scarfs—all typically J. P. Allen in quality, lustre and depth of color. Each a costume-builder!

Natural American Sables, 59.00 per skin
Natural Stone Martens, 59.00 per skin
Natural Wild Mink, 35.00 per skin
Silverblu and Pastel Mink, 40.00 per skin

in 3- and 4-skin arrangements
Fur Salon, Second Floor

Use our convenient Club or Layaway Plans; all prices plus tax.
All furs labeled to show country of origin of imported fur.

TO WED AIRMAN

Miss Velma Payne, daughter of Mr. and Mrs. Charlie T. Payne of Blairsville, is engaged to A/1c James E. Peavy, son of Mr. and Mrs. James T. Peavy of Tennille. A graduate of Union County High School, the bride-elect is employed by the First National Bank of Atlanta. Her fiance is serving with the U.S. Air Force at Dobbins Air Force Base, Marietta.

Stanley Baby

Mr. and Mrs. George M. Stanley announce the birth of a daughter, Marian Ann, on Oct. 2 at Crawford Long Hospital.

Bill was Certainly Wild . . .

Historically, we're talking about Wild Bill HICKOK; categorically, we're tooting the thoroughly masculine HICKOK BELTS at HIRSCH'S. A good belt around the waist, (not in the back) is always necessary and appreciated. Hickok's a hit every time. Let Hirsch's help.

B-V gives meat loaf 'that T-Bone touch'!

Want to *glorify* your favorite meat loaf? Just add 1 tablespoon of Wilson's B-V for each pound of ground meat. B-V is extract of *real beef*—not just a seasoning. That's why a little B-V gives a big flavor boost to meat loaf—gravy, soups, hamburgers, stews and broth, too. Do what chefs in leading restaurants do—add B-V to *your* favorite recipes for *extra* flavor!

As Advertised in
True Story - PHOTOPLAY

You'll bless the day!

Are your meals dull, foods tasteless? Then you'll bless the day you discover the wonderful taste appeal of Hollywood *Special Formula* Bread. A secret blend of 16 special grain and vegetable flours, the result of years of patient experiment, this luxurious loaf will be a revelation to you. So *sensible*, too. Famous from coast to coast and the favorite of millions. Insist on the genuine.

FREE! Hollywood Diet and Calorie Guide. Write to Eleanor Day, 100 W. Monroe St., Chicago 3, Illinois.

Only about 46 calories in an 18-gram slice

Hollywood® SPECIAL FORMULA BREAD

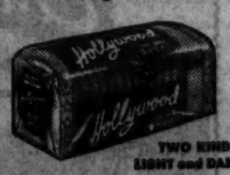

TWO KINDS: LIGHT and DARK

Baked exclusively FOR YOU by
SOUTHERN BREAD
Under License by National Bakers Services, Inc., Chicago

Celestine Sibley

More Pain And Passion

As I stirred the oatmeal and watched the toast I was thinking about the Community Chest campaign which is on right now. And when the children came to breakfast I mentioned it.

They had to check the sports page and read "Peanuts" before they were up to conversation, and by that time they had sloshed cocoa on the clean mats and dripped a bit of jelly on the crack in the table. Which, of course, got me ready to be irritated at practically anything.

"Over $2 million dollars?" one of them muttered, wrinkling a freckled nose. "What do they do with all that money?"

"I know what I'd do if I had that much," said the other dreamily. "Why, you could live like a king for the rest of your life . . ."

"Look," I said, exasperated, "you got your stomachs full and you're talking like gold-plated idiots."

But then my irritation waned abruptly. They weren't talking like idiots. They were talking like anybody who is detached from suffering and need.

The marvel to me is that so many people who have never seen an old man dying in a slum or been present when the police found an abandoned baby or known the helpless misery of a teen-age girl about to have an unwanted baby . . . the marvel is how these people can still give and give generously to the Community Chest. And they do, because of the 171,000 people in Fulton and DeKalb counties who gave to the chest last year, only a few had first-hand knowledge of the recipients of their money.

Of course it would be much easier to raise money if every individual who was asked to give had the pinched, hungry face of a little child before him. You can't fail to give if you ever take the chest workers up on their perennial offer to visit the agencies which receive the money. You actually couldn't eat your breakfast in the morning if you saw some of the places where the money goes.

Hunger does still exist, too, in spite of the pension plans and prosperous times. People are still evicted from homes and children still go barefoot past the barefoot season. There are other less dramatic but equally heartbreaking needs which are met with this money.

Every time I think of a child we'll call Nancy down at the Atlanta Girls Club on Formwalt street I feel like my two cents to the Community Chest is well spent. Nancy at 14 was under heavy pressure from her parents to quit school, get a job and contribute to the family income. The three-room apartment was already crowded with hungry, needful young'uns and you could certainly understand the pressure.

"They'd get along better without me," Nancy remarked. "Maybe I'll leave home and get married."

Without realizing it, as a staff member at the club said, Nancy was following in the very steps that had trapped her own parents . . . too little schooling and too early marriage. The staff member helped her get an after-school job and encouraged her to stay in school.

It's a small thing but a valuable thing and the Community Chest made it possible.

The Community Chest is not, after all, General Motors or the Independent Motion Picture Producers Assn. or any other mighty, impersonal, rich organization. It's true that it's big and highly organized, the most effective, efficient and least painful method yet devised by which a big town can operate its welfare services.

Maybe there should be more pain—and more passion—in the business of helping one another. Maybe we should have our noses rubbed in need and have to go hungry ourselves to help. The end of the campaign, Nov. 2, will tell the tale.

Kappas Mark 86th Year

The 86th anniversary of Kappa Kappa Gamma will be observed at the annual founders day banquet to be held by the Atlanta Alumnae Assn. at 7:30 p.m. on Wednesday, Oct. 10, at the Druid Hills Golf Club.

Miss Joyce Thomas will serve as toastmistress, and Mrs. Frank H. Alexander of Charlotte, national director of the sorority, will be a special guest.

Miss Matilda Beard and Mrs. William Lucado are taking reservations for the banquet.

Pen Women Set Poetry Program For Today

The Atlanta branch of the National League of American Pen Women will feature poetry at its meeting Wednesday, Oct. 10, at the Atlanta Woman's Club.

In recognition of National Poetry Day, Oct. 15, Mrs. Inez Benson, poetry chairman for the branch, will present poems submitted by local Pen Women.

Dean Dickens, a member of the branch, will read the poems and a $10 prize will be given for the best one submitted.

YOUR CHILD MAY HAVE WORMS
1 OUT OF 3 DOES!

Fidgeting, nose-picking and a tormenting rectal itch are often telltale signs of Pin-Worms or Round Worms . . . ugly parasites that medical experts say infest one out of every three persons examined. Entire families may be victims and not know it.

To get rid of Worms, these pests must not only be killed, but killed in the intestines where they live and multiply. That's exactly what Jayne's tablets do . . . and here's how they do it:

First—a scientific coating carries the tablets into the bowels before they dissolve. Then—Jayne's modern, medically-approved ingredients go right to work—kill Worms quickly and easily.

Don't take chances with this dangerous, highly contagious condition. At the first sign of Pin-Worms or Round Worms, ask your druggist for Jayne's P-W or R-W . . . the small, easy-to-take tablets perfected by famous Dr. D. Jayne & Son and their successors, specialists in worm remedies for over 100 years.

JAYNE'S
P-W for Pin-Worms
R-W for Round-Worms

Tea To Launch Woman's Club Project

The Atlanta Woman's Club will launch its main project of the year with a silver tea on Sunday, Oct. 21 from 4 to 6 p.m. at the home of Mrs. Howard W. Shaw III, 5901 Peachtree-Dunwoody Rd.

Mrs. Shaw is chairman for the organization's primary project, the harvest fair to be held in November. Proceeds from the tea will go into the fair fund.

Transportation from the clubhouse to the hostess' home will be arranged by reservations which may be made by calling a member of the telephone committee, of which Mrs. J. A. Hunter is chairman.

Those pouring tea will include Mrs. J. A. Elliott, co-chairman of the harvest fair committee; Mrs. J. Wen Lundeen, president of the Atlanta Woman's Club; Mrs. W. Beverly Johnson, immediate past president; Mrs. Grace Smith, and Mrs. Oscar McGowan of Waycross, mother of the hostess.

Clyatt Twins

Mr. and Mrs. Paul F. Clyatt announce the birth of twins, Beverly Ann and William Paul, on Oct. 3. Mrs. Clyatt is the former Nellie Richardson.

"Luncheon in Paradise" with Harry Jarkey
Audience Participation
Win Lovely Gifts
Luncheons from $1.10
Showtime 1 p.m.
Reservations, call JA. 3-4042
The Paradise Room
HENRY GRADY HOTEL

Where Fashion Has No Size

Lane Bryant

Peachtree at Cain—JA. 4-3851

Adapto . . . the fashion sandal in widths to EEE

Crystal-clear vinyl . . . new and fashionable on velvety black suede sandals with the extra flash of jet beads. And, of course, the heavenly comfort of cushioned flexible platforms, graceful midway heels.

Sizes 5½ to 11, widths B to EEE

Ours Alone 12.95

Adapto . . . the fashion sandal in widths to EEE

BRONZED vinyl . . . the transparently fashionable look for fall! With embossed heel and studded ornament. And, of course, exclusive Adapto fit and comfort features. Foam-cushioned wafer platform. Midway "illusion" heel.

Ours Alone 14.95

Sizes 5½ to 11 in widths to EEE

Shoes, Main Floor

MINK . . . naturally

Compare anywhere $299 —plus Fed. tax

Natural Silverblu Mink
Natural Pastel Mink
Natural Ranch Mink
Natural Cerulean Mink

. . . in naturally beautiful cape-stoles and clutch-capes!
Not one pelt is tipped, dyed or blended!

Mink as YOU can wear it . . . in proportioned styles for tall, small and larger figures. Choose yours now . . . three ways to pay: Regular charge—Budget Payments—or our Layaway Plan (we'll store it until you're ready for it).

FURS, SECOND FLOOR
Fur products labeled to show country of origin of imported furs

From Our Fashion Dresses, Second Floor

After-Five . . . a magic time in half sizes, too!

Silk-faced rayon peau de soie . . . a sheath-like skirt, a flyaway panel, and garlanded with imported Chantilly type lace. Black, blue, rose. 14½ to 26½.

49.98

Mail and Phone Orders Filled Call JA. 4-3851

How slimmingly FASHION SHOWS ITS STRIPES!

ONLY at Lane Bryant . . . Bayadere striped rayon-acetate angled for slimness! V-neckline, easy-flare skirt and all rhinestone'd buttons. Grey/red; grey/blue; brown/red.

12.98

Basically beautiful in women's and half sizes

Youthfully yours in half sizes 14½ to 26½

Lane Bryant's slimming secret:

ACCENTUATE THE VERTICAL

Tri-color trim in a slimming up-and-down line! Typical of Lane Bryant's way with fashion in larger sizes! Black, brown, charcoal or navy acetate-rayon crepe. Sizes 14½ to 26½ and 38 to 46.

22.98

Lane Bryant Peachtree at Cain

Annie Lou Hardy

Atlantans To Attend Son's Iowa Wedding

Mr. and Mrs. William Collins Matthews will board a plane this evening for Des Moines, Iowa, to attend the marriage of their son, Daniel Johnson Matthews, to Mrs. Norma Sexton Eckmair which takes place there on Saturday afternoon at the chapel of the First Methodist Church.

"We only learned of our son's engagement after my return from Europe a few weeks ago," said Mrs. Matthews, "and have never met his fiancee."

The bride-to-be is the daughter of Mrs. Charles R. Sexton and the late Mr. Sexton of Des Moines, and a graduate of the University of Iowa. She serves as fashion editor for the Des Moines Register and Tribune.

Saturday's bridegroom went to Des Moines as a staff member of "Better Homes and Gardens" directly after his graduation in journalism from the University of Georgia three years ago. Eighteen months later he was made assistant editor. His close friends since nursery school days, Paul de Moulpied Jr. of Atlanta and Downing Barnitz of Evanston, Ill., formerly of Atlanta, will go to Des Moines to take part in the wedding.

Mr. and Mrs. Matthews will be hosts at the rehearsal dinner on Friday evening for their son and his bride-to-be. Mr. Matthews will return home by train, but Mrs. Matthews will stop en route at Evanston, Ill., for an overnight visit to Mr. and Mrs. Harry L. Barnitz.

MRS. W. D. TAULMAN is back at her home on Club drive after a five-week trip to New England. Mr. Taulman, who accompanied her, returned a week ago. They visited resorts in Vermont, New Hampshire and Massachusetts, and climaxed the trip with a visit to their son and daughter, Mr. and Mrs. John Maguire of Riverside, Conn.

MRS. DAN ALLEN of Birmingham brought her young son, Dan Jr., and his twin brothers, Fred and Hugh, for a visit this week to her father, Fred W. Patterson, on Andrews drive. Mrs. Allen is the former Lee Patterson.

NEWS COMES from Miami Beach of the birth of the fourth son to those former Atlantans, Mr. and Mrs. Nathaniel G. Harrison Jr., on Oct. 4 at St. Francis Hospital there. He has been named Peter Wade.

AFTER A WEEKEND VISIT from their nephew, L. H. Crow of New Orleans, the William L. Hollands of 1220 Roxboro Rd., took off Monday for a trip to Iowa and Minnesota, during which they hope to get in a visit to relatives and try their luck at fishing.

They plan to spend several days with Mr. Holland's mother in Washington, Iowa. Their nephew, Mr. Crow, is well known in Atlanta from his summer visits here during his college days. He is connected with the Texas Oil Co.

MRS. MARY GIVENS BRYAN, director of Atlanta's Department of Archives and History, will board a plane today for Washington, D.C., to attend the annual meeting of the Society of American Archivists to be held today and tomorrow at the Willard Hotel. Mrs. Bryan will preside as chairman over the dinner meeting of the state records committee at the Willard this evening.

RETURNING TO ATLANTA for residence this month are Mr. and Mrs. J. P. Swann Jr., who spent the past five years in New York, where Mr. Swann served as special agent with the Department of Justice following his graduation from the law school of the University of Georgia. Before their marriage last year, Mrs. Swann was Eleanor Sexton of New York.

SUSAN BARRETT, daughter of the Hal Barretts, has pledged Alpha Chi Omega at the University of Georgia. Miss Barrett, a member of the Atlanta Playmakers, has already been recognized for her histrionic talent, for she has been chosen to appear in "Picnic," the first production of the University Players—an unusual honor for a freshman.

MRS. W. S. TUTWILER SR. is spending a few weeks with Mr. and Mrs. W. S. Tutwiler Jr. while Mr. and Mrs. David Springs of Moncks Corner, S.C., are visiting Mr. and Mrs. J. R. Tutwiler at the home of Mrs. Tutwiler Sr.

Wilson Baby

Mr. and Mrs. Paul Wilson of East Point announce the birth of a son, Mark Avery, on Sept. 30. Mrs. Wilson is the former Louise Burnham.

Staff Photo—Van Teele

WOMEN'S DIRECTOR, ATLANTA VOLUNTEERS MODEL NEW UNIFORMS
Mrs. Fuller, Mrs. C. Longino, Mrs. Courtland Sorrells, Mrs. Lois Brasnell

Civil Defense Uniforms Are Introduced Here

By BETTY CARROLLTON

Georgia women have been exposed to Civil Defense blues.

Mrs. Jean Wood Fuller, director of the women's activities staff of the Federal Civil Defense Administration, Tuesday introduced for the first time in this area the new uniforms for Civil Defense volunteers.

The unveiling, during the fifth annual conference of the U.S. Civil Defense Council at the Biltmore Hotel here this week, brought enthusiastic response from Georgia women.

"COMING OF AGE"

"All Civil Defense workers will soon be identified by these uniforms," Mrs. Fuller pointed out. "They have been adopted to give our work, which is now really coming of age, an identification of its own."

Launched during Civil Defense Week in September, the manufacturer's next cutting of the uniforms is scheduled for Dec. 1, at which time it is expected the thousands of Civil Defense volunteers will include it in their personal wardrobes.

Volunteers and staff workers may choose a two-piece suit of a soft shade of gray-blue, with matching hat, slacks and a coverall.

JERSEY BLOUSE

The suit, worn with a soft wine-colored jersey blouse, is made of Palm Beach fabric and features flattering lines for the mature as well as the youthful figure. The coat sleeves have two-button side openings which can be turned back while working. The straight skirt has inset slant pockets and two large pleats in the back for "easy movement."

The design for the suit, Mrs. Fuller said, was presented to FCDA as a public service by Louis Tabak, president of the California Apparel Manufacturers Assn.

A coat-dress, which may serve as a secondary choice in place of the suit, is made of ciella jersey and features three-quarter-length sleeves bloused softly into button cuffs. It has slim, smooth lines with a side-opening skirt. It is washable and can be drip-dried without ironing.

"The coverall is designed especially for women," Mrs. Fuller said, "and is probably the most comfortable garment ever created for our sex."

Made of heavy-duty cotton poplin of high tensile strength, the coverall may be worn in all climates and is designed for sturdy wear, although the material is light.

"The coverall is suitable for light-duty rescue work or other Civil Defense field activities," Mrs. Fuller pointed out.

INSIGNIA

Each garment will have a small red, white and blue Civil Defense insignia when it comes from the manufacturer. The official emblem of the state or city Civil Defense agency will be worn on the upper left sleeve.

The hat that can be worn with all the garments was designed by Sally Victor. Made of Palm Beach fabric, matching the suit, it has a softly bloused sectional crown and a visor dipping jauntily over the right eye.

Mrs. Fuller, a native of Los Angeles, has been in the public eye most of her adult life, centering her activities in both the professional and political world. She discontinued her studies at the Long Beach Junior College to launch a career in retail merchandising in Beverly Hills and Los Angeles that lasted until 1938.

ACTIVE VOLUNTEERS

A grandmother who could rival la Dietrich in the glamour department, the trim blonde contributed more than 700 hours as a volunteer with the Aircraft Warning Service during World War II.

Her primary concern now is getting more women active as volunteers in Civil Defense.

"The tremendous task of preparing for an emergency must be done now," she emphasized, "not when the emergency occurs.

"Every homemaker should know what to do, and be prepared to do it. A woman's primary role is to protect herself and her family during an emergency.

"If we wait, it may be too late."

Party Series Honors Mary Link, Fiance

Miss Mary Link and her fiance, Andrew Carl Stoll of La Plata, Md., and West Orange, N.J., have chosen Friday, Nov. 23, as their wedding date, the ceremony to take place in the evening at the Druid Hills Methodist Church.

Afterward Miss Link's parents, Dr. and Mrs. Arthur F. Link, will be hosts at a reception in the church parlors.

Today Mrs. Victor F. Hollingsworth and Mrs. Charles P. Taylor will entertain at a morning coffee in the bride-elect's honor at the Taylor home on Pine Meadow road.

LUNCHEON

On Saturday Mrs. Joseph Massee will compliment her at a luncheon at her Lullwater parkway residence.

Mrs. Jim Anderson and her daughter, Mary, have planned a tea for Miss Link at Franklin Simon's on Oct. 20, and the following day Mrs. M. T. Harrison will enteretain at a neighborhood tea for the bridal couple at her home on E. Clifton road.

Mrs. Wray Buchanan has set her kitchen shower for the bride-elect for Oct. 26, and on Oct. 27 Mrs. Ira Smith will give a tea at her home in College Park. Mrs. J. Gwyn Jordan's luncheon set for Oct. 29 will be held in the Capital City Club's Mirador Room.

MORNING COFFEE

Two parties scheduled for Nov. 3 are the morning coffee to be given by Mrs. Joseph Morris and Mrs. Horace Baker, and Mrs. Fred Ohls' tea at Rich's. Mrs. Tom Callaway and Mrs. Richard Cothran will give a coffee for Miss Link on Nov. 7, and on Nov. 8 Mrs. Robert A. Clark and Mrs. Malcolm Dewey will entertain at luncheon.

Mrs. Hosea Batten will be hostess for the bride-to-be on Nov. 9, and on Nov. 10 Mrs. Harry Baker will give a tea.

Mrs. Bonner Spearman's luncheon on Nov. 16 will take place at the Capital City Country Club. Mrs. W. W. Cole will entertain on Nov. 20, and on Nov. 22 Dr. and Mrs. Thad Morrison Sr. will be hosts at the rehearsal dinner at the Cherokee Club.

The day of the wedding the bride-elect's cousins, Mr. and Mrs. A. E. Arnold, will give a luncheon for the relatives and out-of-town guests at the East Lake Country Club.

Your Stars Today

Daily Guide — Today Mars is in a much more important relationship to our earth than when it was swinging closest in September. The explosive quality is likely to be noticeable, so watch out for all hazards, those caused by nature, man-made, and self-made. Deal with the problems of the moment; meet conditions as they happen.

There is no more chance for postponement, procrastination or indecision. This can be a stormy period, so do not become involved unnecessarily in controversy, take chances or act rash. The Pisceans, especially those born around March 3, are likely to feel the full force of activity, but those born around June 3, Dec. 5, Sept. 5, should be ready to take the defensive and rise to opposition or challenge.

Happy Birthday, Libra! You should be set to go on a new lease on living with circumstances favorable for better things ahead. New cycles starting can change your viewpoint and ease up recent strains, uncertainties and procrastinations. Get under way at once with plans for bigger and better things.

STAR GAZER

By CLAY R. POLLAN

Your Daily Activity Guide According to the Stars.

To develop message for Wednesday, read words corresponding to numbers of your Zodiac birth sign.

1 Spend	31 Of	61 By
2 Accent	32 Cautious	62 Possible
3 May	33 Career	63 Matters
4 Be	34 Tear	64 Your
5 Difficult	35 Beset	65 Anything
6 To	36 Charm	66 Of
7 Maintain	37 Factors	67 Today
8 The	38 Peaceful	68 Your
9 Day	39 A	69 Valuables
10 At	40 And	70 With
11 Home	41 Take	71 Professional
12 You	42 Authority	72 Exciting
13 Harmonious	43 Guide	73 Kid
14 Handle	44 And	74 Personal
15 Is	45 Your	75 In
16 Your	46 If	76 Advice
17 Taurus	47 You	77 Gloves
18 Double	48 Leave	78 And
19 Gloom	49 Personality	79 Safe
20 People	50 Advantage	80 Personal
21 Need	51 Financial	81 Place
22 On	52 Day	82 Act
23 Some	53 Heart	83 Good
24 Some	54 Keep	84 Life
25 Rather	55 Rule	85 Useless
26 Kind	56 Relations	86 Change
27 Could	57 Don't	87 Worrying
28 In	58 Out	88 Today
29 Powerful	59 Plan	89 Spirits
30 Don't	60 Up	90 Thereon

ARIES MAR. 22 – APR. 20 — 19-27-35-47 / 54-60-83-99

TAURUS APR. 21 – MAY 21 — 16-17-36-40 / 49-55-67

GEMINI MAY 22 – JUNE 22 — 18-32-48-68 / 69-75-79-81

CANCER JUNE 23 – JULY 23 — 2-15-22-33 / 44-51-63

LEO JULY 24 – AUG. 23 — 30-34-45-53 / 58-61-85-87

VIRGO AUG. 24 – SEPT. 22 — 12-21-23-26 / 31-39-80-86

LIBRA SEPT. 23 – OCT. 23 — 14-20-28-42 / 70-73-77

SCORPIO OCT. 24 – NOV. 22 — 3-4-5-6 / 7-13-56

SAGITTARIUS NOV. 23 – DEC. 22 — 25-38-52-57 / 59-65-72

CAPRICORN DEC. 23 – JAN. 20 — 41-50-66-71 / 76-78-82-90

AQUARIUS JAN. 21 – FEB. 19 — 24-29-37-43 / 54-74-84-88

PISCES FEB. 20 – MAR. 21 — 1-8-9-10 / 11-46-62

Good · Adverse · Neutral 10/10

Wilson Baby

Mr. and Mrs. Paul Wilson of East Point announce the birth of a son, Mark Avery, on Sept. 30. Mrs. Wilson is the former Louise Burnham.

Mrs. Wesley To Address Cascade Club

Mrs. Ottis Wesley, president of the Atlanta Writers Club, will discuss "Modern Georgia Poetry" at a meeting of the Cascade Woman's Club on Thursday, Oct. 18, at the Adams Park Library.

Coffee will be served at 10 a.m.

Mrs. T. L. Thompson, president, will preside.

The fine arts division of the Cascade Club, with Mrs. C. W. Laxson as chairman, will be in charge of the program.

a smart NEW bathroom

with shower and window curtains to match!

There's a quick, easy inexpensive way to transform a drab bathroom into one of sparkling beauty . . . and every day more people discover the secret!

DO IT YOURSELF WITH SuperSanitas PLASTIC COATED FABRIC WALL COVERING

This wonder wall *fabric* wears for years, washes endlessly, prevents unsightly plaster cracks . . . and it's so easy to hang it's fun!

Over 200 Patterns

Designs, textures and tints for every room, plus heavy-gauge vinyl shower and window curtains to match two bathroom patterns.

DWOSKIN

673 Peachtree St., N. E.
Phone TRinity 2-5581

AMERICAN AIRLINES, INC. NEEDS

STEWARDESSES

ARE YOU THE ALL-AMERICAN TYPE GIRL?

if your answer is YES:

THIS IS YOUR OPPORTUNITY
TRAVEL – GO PLACES
SEE AND BE SEEN
MEET INTERESTING PEOPLE

IF YOU ARE:

Single	High School Graduate
20 to 28 Years Young	5'2" to 5'7" in Height
130 lbs. or Less	Good Vision Without Glasses

Let American Airlines

Train You in Chicago at Company Expense
Pay You an Excellent Starting Salary Plus Travel Expenses

Be Interviewed By

American Airlines' Representative

Dinkler Plaza Hotel
Thursday, October 11
9 a. m. to 3 p. m.

AMERICAN AIRLINES, Inc.
AMERICA'S LEADING AIRLINE

Protect Your Table with CUSTOM-BUILT TABLE PADS

For the discriminating housewife who wants to keep her table looking new

Heatproof — Liquid Proof — Sound Absorbing — Insurance against scratching, chipping and marring.

Vinyl coated leatherette top, will not crack, chip or peel. Available in walnut, wheat, mahogany, white, ivory. Harmonizing suede-cloth bottoms.

Custom-built to fit all styles of tables.

Our Representative will come to Your Home. We measure your table, assuring a perfect-fitting pad. Also available for servers, buffets and desk tops.

Prices from $9.95 to $20.95.

ATCO TABLE PAD COMPANY
634 Brownwood Ave., S. E., Atlanta
PHONE MArket 7-3739

Easy Way to Kill Ants and Roaches

JOHNSTON'S-NO-ROACH: Simply brush Johnston's No-Roach on baseboards and cabinets to control cockroaches. Brush the colorless, odorless coating on window and door sills to stop ants. Stays effective for months. No need to move dishes, or breathe harmful sprays. Johnston's No-Roach is preferred by good housekeepers. 8 oz. 89c; pint 1.69; quart 2.98.

Johnston's No-Roach Available at All 4 Stores

SEARS

Artistic REWEAVERS
MU 8-5634
410 CANDLER BLDG.

"Wait 'til you see what Ozzie wins!"

TONIGHT on Kodak's
"The Adventures of Ozzie & Harriet"
8:00 PM
CHANNEL 11
Presented by Eastman Kodak Company

Samovar VODKA

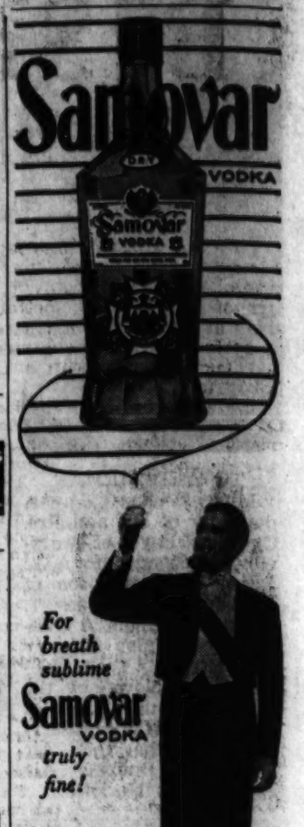

GENUINE DRY VODKA
100 PROOF

For breath sublime
Samovar VODKA truly fine!

Product of U.S.A. Beaka Komponiya, Schenley, Pa. and Fresno, Cal. Made from Grain.

For the Finest in . . .

- CUSTOM FRAMING
- FRAMED PICTURES
- FRAMED MIRRORS
- ARTISTS' SUPPLIES

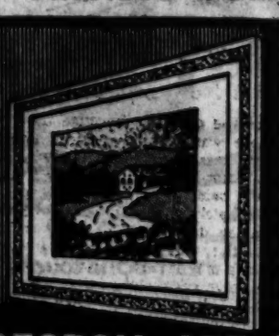

- FREE PARKING
- Charge Accounts Welcomed
- Hours 8-5:30, Sat. 8-1
- at Spring St., 3½ Blocks South of Terminal Sta.

GEORGIA ART SUPPLY CO.
280 GARNETT ST. S.W. JA. 3-6991

REDUCE

. . . for less than a dollar a visit!

BEFORE AFTER

Here are actual before and after photos taken by Alvin Roy of Mrs. Howard Paschall, who lost 61 lbs. in the before, she weighed 220½ lbs.—in the after, 149½ lbs. Mrs. Paschall lost 14½ inches off her hips, and more than one foot off her waist. As you can see, she has no ipose, flabby skin and looks and feels years younger.

HOW LONG DID IT TAKE AND HOW MUCH DID IT COST?

Mrs. Paschall lost 61 lbs. in six months at a cost of $12.50 per month . . . I repeat, $12.50 per month. She visited our studio 101 times at a cost of 50c per visit.

Alvin Roy's
SLENDERIZING SALON
"Across the Nation"

3 Forsyth St., N. W. Across From Atlanta Journal
TEL. JA. 4-4531

Mother—Give Your Child Aspirin "Just As The Doctor Orders"

Each tablet contains 1¼ grains, the preferred standard of accurate dosage measure. Try it!

ST. JOSEPH ASPIRIN FOR CHILDREN

World's Largest Selling Aspirin For Children

Furman BISHER

Sports Editor

Sublime and Larsen-y

Due to circumstances beyond the control of NBC, it was not possible to present another perfect game on television Tuesday afternoon. But the producers and directors of the baseball spectacular, World Series, came about as close to perfection as you can come and still not be perfect. This was achieved with a carefully selected cast featuring Clementine Labine and Robert (Bullet Bob) Turley.

The Series, in other words, has gone from the ridiculous to the Labine, from the follies of last Friday to the majestic pitching spell created by a Rhode Island right-hander and a California Larsen, Donald James.

Bisher

It was to be strongly considered after the Dodgers had fallen victims of grand Larseny Monday that a sad conclusion had been dictated for them. The starch had been removed from their courage. The championship flag would return to Yankee Stadium.

But those miscalculators failed to take into consideration the seasonal character of these Dodgers. This was a club three games behind on Labor Day. This was the club that on this very day two weeks ago blew one to the Phillies, when Sandy Amoros went berserk in left-field and appeared to have kicked his associates right out of the pennant.

The same Amoros apologized with two home runs that were the margin of victory over Pittsburgh the following Sunday in the big one that brought joy to the hearts of upper-case Bums everywhere. The Dodgers won it. They refused to die for the Braves, or the Yankees.

—While a 27-Winner Sold Razors

It seemed more than passing strange that in his hour of supreme need, one game behind and nobody on base since Roy Campanella singled Sunday afternoon, Walter Alston should have gone to his bullpen for a starter while a 27-game winner sat on his bench. But in this tight-fisted situation, Don Newcombe made his only appearance Tuesday as a razor blade salesman.

Newcombe has been a mysterious failure in the clutch. He has been knocked out of every World Series game he has started but one, and Tommy Henrich knocked him into defeat in that one in 1949. He probably slept fitfully Tuesday night, for today the monkey is on his back.

Strategy insists that Brooklyn go with the big man, winner of 27 games between April and September but none in October. The Yankees are going with Johnny Kucks, who was a surprise over the run of the season and who came along in the usual Yankee money tradition. It reads as if the Yankees' number came up on the wheel.

Whatever takes place in this World Series hereafter seems rather unnecessary. The curtain should have been dropped after Larsen's perfect game, for this is how the 1956 World Series will be remembered. By the historical format, it happens only once every 52 World Series. It won't happen again until 2004.

Now, everything has happened in a World Series. In 1920 Elmer Smith hit the first home run with loaded bases, and Bill Wambsganss made the first and only unassisted triple play. In 1926 and 1928 Babe Ruth hit three home runs in a game. In 1906 Ed Ruelbach of the Cubs and in 1945 Claude Passeau of the Cubs and in 1947 Bill Bevens of the Yankees pitched one-hitters.

—A New Chance With New Equipment

The no-hitter seemed out of the question, because the tension piles so high. The perfect score was forbidden fruit. The most aimless interviewer in the land was the radio man who asked Larsen Monday night, "Did you know you had a no-hitter going?"

"No," Larsen should have said, "but I did think it was mighty strange that I'd had no pickoff chances at first base."

It is coincidental that just a few days ago there was an appeal made in The Sporting News for the whereabouts of Charley Robertson, last pitcher of a perfect game in the major leagues. The White Sox were trying to track down their old hand for a reunion. I don't know if they made it, but I do know that when last heard from, Robertson lived in the little town of Nacona, Tex.

Larsen's perfection is no advertisement for the virtues of training and dedication. Two seasons ago he was an aimless 3-and-21 with Baltimore. In his first season as a Yankee Casey Stengel sent him off to Denver to do penance. Last spring he won a peculiar degree of notoriety in an attempt to wrap his car around a light pole in Florida. He failed, but Stengel rewarded his effort with a severe fine.

He gets a new chance next spring with new equipment. A magazine awards a new sports car to the outstanding player in the World Series. It can only be Larsen, which reminds me that little good ever seems to fall to the meek.

Bevens was an unemotional man of few words and of humility recommended by the Arthur Godfrey Institute of Same. He accepted his destiny that day of the one-hitter in Brooklyn as a farmer who does his plowing and comes in from the field. He was rewarded for his feat not with a sports car, but with defeat and eventually utter oblivion.

Clem, Jackie in Spotlight And Newk's on the Spot

BROOKLYN, Oct. 9 (AP)—Clem Labine and Jackie Robinson were the heroes in the spotlight today for the Brooklyn Dodgers. But the guy on the spot is Don Newcombe.

The big righthander, dogged by the jibe that mocks "He can't win the big one," is Manager Walt Alston's pitching choice for tomorrow's seventh and final World Series game against the New York Yankees. This time it isn't just a "big" one Newk is expected to win. This is the "biggest."

"I couldn't be more ready than I am now," said Newcombe, all fouled up in legal action over whether he did or didn't pop a guy for a remark concerning his early departure in Friday's second game. The Yankees raked the 27-game winner for six runs, but couldn't hold the lead after he left.

The best the oddmakers can say for Newk is "pick 'em." If the Yankees decide for sure to pitch young Johnny Kucks tomorrow in the finale at Ebbets Field. If Manager Casey Stengel goes with southpaw Whitey Ford, who lost the opener in Brooklyn, then won the third match at Yankee Stadium, the odds will favor the Yankees at 11 to 10.

"Kucks it is—I think," said Stengel.

Robinson's single was only the fourth hit by the Dodgers, knocked off by the hitless perfection of Don Larsen the day before, and it "took off like a 2-iron shot," said Capt. Pee Wee Reese, to send Junior Gilliam scampering home from second with the run that again squared the Series.

World Series Facts 'n' Figures

By THE ASSOCIATED PRESS

Standings:

	Won	Lost	Pct.
New York (AL)	3	2	.600
Brooklyn (NL)	2	3	.500

First game at Ebbets Field, Wednesday, Oct. 3.

New York (AL)	200	100	000—3	9	1
Brooklyn (NL)	023	100	00x—6	9	0

Ford, Kucks (4), Morgan (6), Turley (8) and Berra; Maglie and Campanella.

Second game at Ebbets Field, Friday, Oct. 5.

New York (AL)	150	100	001—8	12	0
Brooklyn (NL)	001	220	02x—5	12	0

Larsen, Kucks (2), Byrne (2), Sturdivant (3), Morgan (3), Turley (8), McDermott (6) and Berra; Newcombe, Roebuck (2), Bessent (8) and Campanella.

Third game at Yankee Stadium, Saturday, Oct. 6.

Brooklyn (NL)	010	001	100—3	8	1
New York (AL)	010	003	01x—5	8	1

Craig, Labine (7) and Campanella; Ford and Berra.

Fourth game at Yankee Stadium, Sunday, Oct. 7.

Brooklyn (NL)	000	100	001—2	6	0
New York (AL)	100	201	20x—5	7	2

Erskine, Roebuck (8), Drysdale (7) and Campanella; Sturdivant and Berra.

Fifth game at Yankee Stadium, Monday, Oct. 8.

Brooklyn (NL)	000	000	000—0	0	0
New York (AL)	000	151	00x—7	8	0

Maglie and Campanella; Larsen and Berra.

Sixth game at Ebbets Field, Tuesday, Oct. 9.

N. York (AL)	000	000	000	0—0	7	0
Brklyn (NL)	000	000	000	1—1	4	0

(10 innings)

Turley and Berra; Labine and Campanella.

Seventh game at Ebbets Field, Wednesday, Oct. 10.

Financial figures—sixth game:
Attendance—34,224.
Net—$221,792.10.
Commissioner's office share—$33,268.82.
Clubs' and leagues' share—$188,523.28.

Financial figures—total six games:
Attendance—312,131.
Net—$1,949,428.70.
Commissioner's office share — $292,-414.82.
Total players' share (first four games only)—$903,561.63.
Clubs' and leagues' share—$989,950.28.

Associated Press Wirephoto

THEY ALL CAME OUT TO GREET HIM WHEN ROBINSON ARRIVED AT HOME

(L-R) Campanella, Batboy, Zimmer and Koufax Swarm Jackie; Snider Rushes Up at Left

Robinson Thought He Was Out —Then Ball Cleared Slaughter

Bums Praise Loser Turley

By TED SMITS

BROOKLYN, Oct. 9 (AP)—For an agonizing moment this afternoon, Jackie Robinson thought the ball he smashed to left field in the 10th inning of the sixth World Series game was headed straight for Enos Slaughter's glove.

"Then it seemed to take off, over his head," said Jackie, grinning broadly. "So I just trotted to first because I knew if it was in there we had the game won.

"I knew I hit it well, like a shot. It was a low fast ball. And I sure hoped it would take off."

So did all the other Dodgers, who cut loose in their dressing room after their 10-inning, 1-0 victory over the New York Yankees. It was by far the noisiest demonstration to date.

Robinson and all the other Dodgers had warm praise for Bob Turley, the Yankee starter who pitched a masterful shutout game for nine innings.

"I thought he was just as fast as Larsen but he didn't have as good a curve," said Robinson.

"Now we're in a pretty good position," Robinson exulted. "Of course we're not hitting too well, but all we want is another chance at 'em.

"You know, I'm most happy for Clem Labine. He did a wonderful job for us all season and he deserved to win.

"I'd like to stay in baseball next year," Robinson went on, answering the question that is on everyone's lips now that the first Negro to break the color line in modern, big league baseball has completed his 10th season and reached the ripe age of 37.

Labine, the ace Dodger relief pitcher who was making his first World Series start, took a lot of back pounding and hand shaking.

"I feel just like Larsen did yesterday," he grinned. "My best pitch, I think, was a good, overhand curve."

Manager Alston revealed that when he walked out to the mound in the eighth, after Joe Collins had doubled and Mickey Mantle was the batter, he did so to order Labine to walk Mantle "and to tell him to pitch carefully to Yogi Berra, and that the most important thing was to stay ahead of Berra."

Berra flied out to Duke Snider in center field.

Labine also was proud of his double, but he was annoyed at Second Base Umpire Larry Napp of the American League.

THE ATLANTA CONSTITUTION
PEACH SPORTS SECTION

Umpire Napp Irked Labine

"When I sat down on the base, he told me to get up, that it was a 'bush' trick to sit down.

"I told him I wanted to rest and would he like me to go to the bench to sit down and waste time. Gee, I had to rest, but this guy absolutely refused to let me sit down. So I stood up."

While Labine didn't tell the assembled reporters of his prediction, he had told friends yesterday that he thought he could shut out the Yanks.

SQUARE AGAIN

NEW YORK (A)	AB	R	H	O	A
Bauer, rf	5	0	2	3	0
Collins, 1b	5	0	2	4	1
Mantle, cf	3	0	0	2	0
Berra, c	3	0	0	11	1
Slaughter, lf	3	0	0	1	0
Martin, 2b	4	0	1	3	1
McDougald, ss	4	0	1	1	3
Carey, 3b	4	0	0	1	0
Turley, p	4	0	0	0	2
Totals	36	0	7	27	8

BROOKLYN (N)	AB	R	H	O	A
xGilliam, 2b	3	1	1	2	4
Reese, ss	4	0	0	2	2
Snider, cf	4	0	1	1	0
Robinson, 3b	3	0	1	1	0
Hodges, 1b	3	0	0	14	0
Amoros, lf	3	0	0	2	0
Furillo, rf	3	0	0	0	0
Campanella, c	3	0	0	5	0
Labine, p	1	0	0	0	0
Totals	31	1	3	30	14

x—Two out in 10th when winning run scored.

New York (A)	000	000	000	0—0
Brooklyn (N)	000	000	000	1—1

E—None. RBI—Robinson, 2B—Berra, Collins, Labine, S—Reese. DP—Gilliam, Reese and Hodges. Left—New York (A) 5, Brooklyn (N) 10. BB—Labine 2 (Slaughter, Mantle), Turley 6 (Hodges, Robinson, Gilliam 2). Snider 2, Amoros). SO—Labine 5 (McDougald 2, Bauer, Turley), Turley 11 (Reese, Furillo 2, Campanella 3, Labine 2, Snider, Amoros, Gilliam). R-ER—Labine 0-0, Turley 1-1. W—Labine. L—Turley. U—Gear (A) plate, Boggess (N) first base, Napp (A) second base, Pinelli (N) third base, Runge (A) left field, Gorman (N) right field. T—2:37. A—33,224 (paid). Receipts (net)—$221,792.10.

Dodgers Even Series On Robinson's Single

Gilliam Dashes Home To Hand Turley Tough Four-Hit Loss

Continued From Page 1

had there been a scoreless tie for nine frames.

Labine set those hard-swinging Yankees down in order in the top of the 10th and then Turley went to the hill again. The big fellow, who had struck out 11 men to that point, retired Labine but then paved the way for his own defeat as he issued a walk to wiry Junior Gilliam.

Pee Wee Reese tried to beat out a bunt but was out at first as Gilliam moved up to second. Then it was the menacing Snider stepping up to the plate and Turley was ordered to give him an intentional pass, with first base open.

That brought up Robinson, the veteran third baseman who may call this his final year. The count went to one strike and one ball. Then Robinson added another. Then Robinson rapped a chips-down drive that the leaping Country Slaughter missed as Gilliam raced home with the winning run.

It also wrapped up for the 30-year-old Labine the first World Series shutout at tiny Ebbets Field since 1920, when Burleigh Grimes of these same embattled Dodgers beat Cleveland, 3-0—and there have been 23 World Series games played in the Brooklyn bandbox since old Burleigh turned the trick.

The Yankees, shooting to wrap up their seventh world championship in 10 years, gave Labine a bitter run for it. Eight times they had men on base—and every time the calm righthander from Rhode Island left them stranded.

Hank Bauer, the first batter of the day, opened with a single to center and ruined any thoughts Labine may have had of duplicating Larsen's no-hitter, although he was immediately erased from the bases when Joe Collins hit into a double play.

But neither did Turley's no-hit ambitions last beyond the first inning. He was using the same "no windup" delivery as Larsen had but, with two away, Snider reached him for a first-inning single to end a string of 30 consecutive Dodger outs.

The Yankees were right back at Labine in the second inning when Yogi Berra led off with a line drive against the right field fence, but was held to a single by the expert manner in which Carl Furillo played the wall. Labine got out of it again when Slaughter forced Berra and the next two men went down in order.

Again in the third they were after Clem, who made only three starts in 62 games he appeared in for the Dodgers this year. But there were two away when Bauer and Collins slapped back-to-back singles and Mickey Mantle grounded out.

Turley survived a weird inning in the Brooklyn third when, with one out, Slaughter lost Gilliam's easy fly in the sun. But Junior tried for two and Slaughter threw him out. Then Reese, ducking away from a pitch, popped to Collins behind first as the ball accidentally struck his bat.

Labine, pitching with an easy, unruffled motion, got the first two men in the sixth before Berra doubled into right center and the pressure tightened as Slaughter walked. But Labine got Billy Martin on a foul pop to Robinson.

Once more in the eighth, both teams threatened those laboring hurlers.

In the Brooklyn half, Labine tried to help himself with a well-hit fly ball just inside the foul line, which bounced into the left field stands for a ground-rule double. But Clem died there. Gilliam fouled off two sacrifice bunt attempts before striking out. Reese followed with a fly to shallow center. Snider drew an intentional pass to the open first base, and Robinson failed again as he popped to Andy Carey.

The Yanks went down in quick order in the top of the 10th and Labine, always a clutch pitcher as he had proved long ago in a second-game playoff victory against the Giants in 1951, drew a tremendous ovation as he went to the plate.

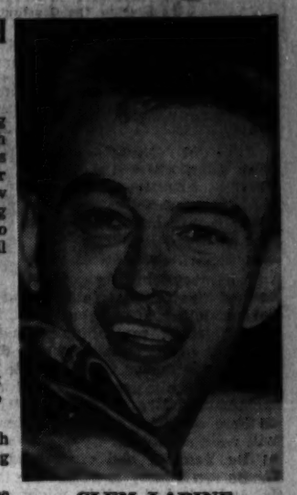

CLEM LABINE
Bums' Yankee Tamer

Then Turley, who had walked six men through those first nine innings while fanning 11 with that blazing fast ball, lost his own great effort. He walked Gilliam, saw Reese sacrifice him along, gave up that intentional pass to Snider — and then was looking down the lane at Robinson.

And Jackie took it from there. He looked at a low inside pitch, fouled one off—and then squared the Series with the belt that broke Turley's heart.

Hirsch's 93 Years ALL-MAN

Woven in Italy . . . made in America

Italian artistry and American Ingenuity result in a masterpiece of clothing perfection

HIRSCH'S
Vicenza
2-Pants Suits
$69.95
(Compare)

When we decided on a $69.95 2-Pants Suit, we made up our minds it must be a first-rate value in style and quality—a 2-Pants Suit buy far superior to anything shown in Atlanta. It is. From the weavers of Marzotto Mills comes the finest woolen in Italy styled and manufactured into a suit by one of America's topflight suit makers. Before you pay more, come in and see this one.

Charge $69.95 the Hirsch Way
$23.31 Nov. 10—$23.32 Dec. 10—$23.32 Jan. 10
No Interest—No Carrying Charges

HIRSCH'S
79 Peachtree St.
Established 1863

Largest Exclusive 2-Pants Suit Store in the South

MANTLE COVERS SERIES

Bob Turley's Best Performance As a Yankee Goes Down Drain

By MICKEY MANTLE
Exclusive to The Constitution

BROOKLYN, Oct. 10—We all felt like saying we were sorry to Bob Turley after the 1-0 defeat in Ebbets Field. It is always bad to lose, but when good pitching goes to waste while losing, a fellow goes home ready to kick the furniture.

Mickey Mantle

I'm not taking anything away from Clem Labine. He certainly was terrific. In fact, I don't remember a game in which both pitchers had shutouts for nine innings.

A team looks at a game from its own point of view, and we had the chances to score, and couldn't. I left two on base in the third inning. Labine pitched me low, trying for the ground ball, which I did hit.

I thought Junior Gilliam made an extra special stop on my grounder in the sixth, because it was hit real hard. If he hadn't come up with it, there could have been trouble because Yogi Berra hit a double.

The Yankees had several odd plays. Billy Martin ran almost to third base to catch a pop fly, and it looked as if he might collide with Gil McDougald. Martin saw that Andy Carey had lost the ball in the sun and went in to grab it. McDougald also noted that Carey had lost sight of the fly, and moved in, but he didn't see Martin. Billy did see Gil, or the two might have smashed together and dropped the ball.

Country Slaughter told us he never did see Gilliam's fly in the third inning until it plopped in front of him. The ball never came out of the sun. That's the kind of angle you get on a fly once a season—or maybe once every two seasons. It's just a freak.

When Labine doubled in the eighth inning, Charlie Silvera was in the bullpen and says the fly actually was foul and was blown fair by the wind. Slaughter had to stop because he ran into the grandstand shadow and couldn't tell how far he was from the wall.

The winning hit by Jackie Robinson was a tremendously hard-hit ball. I could see it taking off as if sailed out there. Slaughter thought he had a chance at first, but when those kind of drives build up nobody can outrun 'em.

It's never safe to have Robinson at bat with the game at stake, as we have learned. He often rises to the occasion. McDougald told me the line drive by Robinson which Gil caught in the first inning with a man on base was as hard a clout as he ever did handle. The ball almost drove through the webbing of Gil's glove. He just did hang onto enough of the ball to hold it.

All the Dodgers are deeply interested in hitting. After Turley walked two with one out in the sixth, Robinson and Gil Hodges were coming up. Some hitters might figure Turley would be wild, and try to wait out a walk. Robinson and Hodges were there to hit, not walk. Each struck at the first pitch.

Both got out, but they had the confidence to go for the hit, rather than wait and hope for a gift.

Turley pitched his best game, in my opinion, since he joined our team. He fanned 11, which is a Yankee World Series record, and which means he did better than some of baseball's great pitchers. Bob had lots of speed and stuff, and control. He did away with the windup after Don Larsen pitched his first game that way, and he is a much surer pitcher on the plate without the windup. Everybody will be trying it soon.

You can't say these teams haven't shown good pitching. Sal Maglie pitched a brilliant game, against us but lost to Larsen. An outstanding pitcher lost to a better one for that game, when Labine beat Turley.

A year ago the Dodgers had to win the last game in our park, and did. In 1952 we had to take the seventh game in their park, and did. It's time to fill out that prescription once again.

Staff Photo—Ryan Sanders

JACKETS GET A BOOT OUT OF TERRY MOORE'S FIELD GOAL
Co-Capt. *George Volkert In On Act as Starlet Visits Practice*

Flock Charges Libel In Magazine Article

Plans Million Dollar Suit; Denies He Gave Race Story OK

By AL THOMY

Tim Flock and his attorney announced Tuesday they are preparing a million dollar suit against Speed Age magazine of New York City because of an article printed in the current issue under the Flock byline.

The article, entitled "Detroit Go Home," was charged a "clear case of libel" by Flock. It carries a by "Tim Flock as told to Max Muhleman" tag.

Tim Flock

In the article, Flock is quoted as telling the automobile industry to "go home. Get out of stock car racing and leave the sport to the guys who have made it the most popular sport in America—the drivers."

"I didn't even know about the story until I went to a 100-mile Grand National race at Newport, Tenn., Sunday," said Flock here Tuesday. "I pulled my car into the infield, and saw all of the drivers in a huddle. I walked over to join them and they scattered, letting me know I wasn't wanted.

"I finally cornered Curtis Turner, and he told me: 'What in hell have you done. You don't have any friends any more. Everyone is mad at you.' I could tell the drivers were really hot. Now I can't show up at another race until I get this thing straightened out. Those guys drive for manufacturers and they're making more money than they've ever made before.

"Wouldn't I be one to tell the manufacturers to go home when drivers are enjoying their peak in prosperity. I drive for a manufacturer myself—the Ford Motor Co., and they're all upset over it. I know Chevrolet is, too."

The article?

"This is what happened," Flock said. "Max Muhleman of Greenville, S.C., a friend of mine, suggested writing a magazine article. He talked to me, and we said nice things about everybody and everything. I told him I would like to see more manufacturers in racing, and the article comes out with just the opposite. They sent me a story for my signature, and I didn't sign it. It's still here at home. I didn't sign it because it was not what we originally planned for the article."

"As I said before, I am on salary with a manufacturer. I race for a living. This thing is taking food out of my mouth, and my friends won't talk to me, friends I've made in 11 years of racing."

Flock's attorney said he spent all day Tuesday working on the case. He said it would be filed within the "next several days."

Flock won the National Association for Stock Car Auto Racing (NASCAR) Grand National championship in 1955, winning 18 first places, a new record at that time. This year he has taken part in approximately half of the 40-odd races held under NASCAR sanction.

Now, a new Cavanagh

to fit your face as well as your head!

A blend of finer furs with the inclusion of additional beaver gives the newest Cavanagh a remarkably "mellow" touch and superior shape-retention. We invite your appraisal of this better hat. The price is $25. *Other Cavanaghs are $15, $20, $40, $100.*

John Jarrell Inc.
Board of Trade

Dye and Lofton Make SEC Check List

By the Associated Press

Sophomore backs are claiming their share of headlines this year in Southeastern Conference football.

Six first year varsity backs were among the 33 players named today to the Associated Press' Checklist of Stars for outstanding performances in games last weekend. They were chosen by sports writers who saw them in action.

Three of the youngsters were gaining public attention for the first time—halfbacks Rene Lorio of Tulane and Bob Cravens of Kentucky and fullback Jimmy McCoy of Tulane.

The other three—quarterback Billy Stacy of Mississippi State, and halfbacks Tommy Lorino of Auburn and J. W. (Red) Brodnax of Louisiana State—had been touted as potential stars before the season ever opened.

Cravens played a major role in Kentucky's upset of Florida.

Lorio and McCoy helped Tulane tumble Northwestern of the Big Ten, 20-13. Lorino was eye-catching in Auburn's 41-0 rout of Furman and his coach, Shug Jordan, compares him favorably with former All-America Charlie Trippi, whom Jordan coached at Georgia.

Georgia's Wayne Dye and Wilbur Lofton were nominated.

Others making the checklist:
Ends—Bob Barrett, Florida; Jackie Jones Michaels, Kentucky; Earl Leggett, Louisiana State; J. D. Frankenberger, Kentucky.
Guards—Wayne Dye, Georgia; Chuck Mazme, Auburn; Bruce Burnham, Tennessee; Ernest Danjean, Auburn.
Centers—Jimmy Dodd, Mississippi State; Dave Kuhn, Kentucky; Bill Bolton, Florida.
Backs—Gene Newton, Tulane; Jim Orr, Vanderbilt; Ray Brown, Mississippi; Howell Tubbs, Auburn; Kenny Roberts, Kentucky; Wm. Tyree, Louisiana State; Johnny Major, Tennessee; Billy Lott, Mississippi; Phil King, Vanderbilt; Al Carmichael, Tennessee; Jim Hudson, Vanderbilt; Jim Loftin, Alabama; Willie Hof, Tulane; Joe Brodsky, Florida; Wilbur Lofton, Georgia; Felix Cothren, Mississippi.

Southwest Grid Eleven on TV

Head Coach Bob Greer will be interviewed by Charlie Roberts, Constitution prep editor, when his Southwest High Wolves are featured on "Football Review," WSB-TV, 6:15-6:25 p.m. tonight. Action films taken by WSB cameraman Joe Fain also will be shown.

Volkert Provides 'Long Ball Punch'

Dodd Hails Jacket Ace Best Runner in South

By JESSE OUTLAR

Georgia Tech without George Volkert is like the New York Yankees without Mickey Mantle. The long ball punch is missing.

That was the comparison drawn by beaming Coach Bobby Dodd Tuesday as his star halfback donned practice pads for the first time since work was concluded last December for the Sugar Bowl.

Volkert, of course, hasn't been idle all that time. Without one lick of contact work, he bounced off the bench and galloped 54 yards against Kentucky in the opening game. He then pulled a muscle on his first shot at the SMU line and had been inactive until Tuesday.

Dodd excused Volkert from spring practice, along with other regulars, and a recurring kidney injury kept him out of pre-season rough skirmishes.

All play and no work, however, seems to make Volkert a sharp back, and for the second straight season he is the Jackets' chief scoring threat.

He is at his best, as the record shows, against tough competition. And that's one of the reasons Dodd and backfield Coach Frank Broyles wouldn't trade the Tech co-captain for any running back in the conference.

"He is the best long gainer we've had since I've been at Tech," Dodd said Tuesday as the Jackets continued rehearsals for Saturday's duel with LSU here. And there have been many great backs since Dodd has been at Tech.

Volkert, who has an uncanny knack of utilizing interference, is an all-the-way threat on any snap. He's even more dangerous on punt returns and pass receiving.

Somewhat slow in adjusting from the single wing employed by his Nashville, Tenn., prep school, Volkert came on fast in 1954 as a soph.

He balled the Jackets out of the SMU game with a 10-7 victory on a dazzling zig-zag run of 47 yards after plucking a screen pass from Wade Mitchell. Though he has made longer runs, Dodd considers that his greatest. Same season he returned a punt 65 yards for a TD against Tennessee, and hauled back another boot for 33 yards in the same game. He reeled off several other gains in the 30-yard radius.

Volkert arrived as a full-fledged star in a stable of backfield stars last year. Some of his more spectacular feats included a 73-yard jaunt against FSU, a 59-yard TD romp against Auburn, a 54-yard punt return against Georgia, a 45-yard TD pass from Toppy Vann for the lone TD in the LSU game. Just for variety, Volkert whipped a 35-yard pass to Stan Flowers in the same game.

Volkert and the rest of the Tech troops spent Tuesday concentrating on offense. And you can rest assured that LSU will be concentrating on Volkert Saturday afternoon.

Largest crowd of the year turned up at Rose Bowl Field Tuesday, but they didn't come to watch the Jackets. They came to see screen starlet Terry Moore, who dropped by to pose for pictures with the players. Miss Moore is in town to plug her latest movie, "Between Heaven and Hell."

Yanks Big Draw

NEW YORK—The New York Yankees drew 1,713,912 fans for 77 games in 74 playing dates on the road during 1955.

Gordon's Marsh Leads National JC Kickers

Special to The Constitution

BARNESVILLE, Ga., Oct. 10—Gordon Military has the leading punter in the nation in Junior College football. Sonny Marsh, All-State prep halfback from Forsyth, has kicked eight times for a 46.7 yards average.

Sonny is a freshman in Junior College. He stands 5 feet 11, weighs 175 pounds, is an excellent defensive back as well as offensive back.

The Gordon halfback was also a star in the Georgia high school game which was played in Atlanta in August.

GM AIRCRAFT POWER

ALLISON DIVISION
General Motors Corporation
is spending

$75,000,000

on a long range expansion program in ENGINEERING RESEARCH and DEVELOPMENT FACILITIES

Completion of the program will give Allison one of the world's most complete, best-equipped centers for the development of new, high performance turbo-prop and turbo-jet aircraft engines.

This extensive expansion program—financed by General Motors—creates an immediate need for a 40% increase in engineering personnel.

Also, the Allison Model 501 turbo-prop engine and Aeroproducts propeller have been selected by leading airlines to power the passenger planes for tomorrow's turbo-prop transport travel creating additional opportunities for you in the commercial field.

Experience in the aircraft industry isn't always necessary. If you are an engineering graduate, we'd like to talk to you. There's everything to gain—nothing to lose.

New Opportunities for ENGINEERS

ATLANTA Interviews Saturday, October 13

● Our representative will be here to tell you personally about the new career opportunities and challenging work awaiting you at Allison.

Here are some of the advantages offered by Allison: stability of a growing organization... security ... advanced educational facilities ... opportunity for rapid advancement ... excellent working conditions with the most modern facilities in industry ... and association with top level technical men in the industry. Liberal relocation allowance. Why not talk to our representative and see if your engineering background qualifies you for a place on our team. We want ENGINEERS and well-qualified technically-trained personnel.

Immediate openings in

PRODUCT DESIGN — EXPERIMENTAL ENGINEERING
STRESS ANALYSIS — DRAFTING
AERODYNAMICS — FLUID DYNAMICS
TOOL DESIGN — PROJECT ENGINEERING

We also have openings for
PHYSICISTS, MATHEMATICIANS and ENGINEERS with ELECTRONICS experience

In cooperation with the Georgia Employment Service, interviews in Atlanta are scheduled for Oct. 13. Mr. Delmar Ditzenberger will be at the Henry Grady Hotel on this date. Call Mr. Ditzenberger at the hotel, JAckson 4-3211, for your interview. Hours 9 a. m. to 8 p.m.

Or, if unable to set up the personal interview, write direct to Salaried Personnel, telling us about yourself—your qualifications—your academic and work experience background.

ALLISON Division General Motors Corporation
Indianapolis 6, Indiana

Design, development and production—high power TURBINE ENGINES for modern aircraft ... Aeroproducts PROPELLERS, ACTUATORS and DIESEL ENGINE STARTERS ... heavy duty TRANSMISSIONS for Ordnance and Commercial vehicles ... DIESEL LOCOMOTIVE PARTS ... PRECISION BEARINGS for aircraft, Diesel locomotives and special application.

Tailored for today's taste

Today's spectator dresses in lightweight sportswear that's as neat as it is easy and casual. In everything he wears, the up-to-date sportsman demands comfort—and *lightness!*

The lightest, mildest straight bourbon you can find!

There's a new lightness in whiskey! Nowhere is it more evident than in Century Club—the lightest, mildest straight bourbon of all.
It is tailored for today's taste—try it!

Century Club

6 YEARS OLD

PRODUCT OF NATIONAL DISTILLERS

STRAIGHT BOURBON WHISKEY • 86 PROOF • NATIONAL DISTILLERS PRODUCTS CORP. • N. Y.

Jesse OUTLAR

A Guest of Gillette

A few days ago when all was right with the world and Milwaukee, Taylor Phillips was confident that he'd be pitching against the Yankees in the World Series. But Phillips got no closer than his TV set, located some 870 miles from the Stadium in the living room of his Douglasville home.

There, as a guest of Gillette, instead of the Yankees, he saw Don Larsen startle Brooklyn and the nation Monday with his perfect game.

Outlar

While they were celebrating Larsen's never-to-be forgotten epic in New York, Phillips was at Fort McPherson helping his former Third Army buddies celebrate their second All-Army championship.

"That Larsen didn't give them a good pitch," Phillips said, as he sliced a thick steak at the banquet table. "I don't believe he threw one over the middle all day. It's hard to believe anyone pitched a perfect game against that team, in fact, against any team."

Chatter about the Series continued, a topic Phillips was eager to discuss. Then came the inevitable question that Milwaukee players will hear forever.

"What happened to the Braves?"

A grim mask replaced the smile on Phillips' boyish face, and he answered, "We got beat. That's all. St. Louis beat us, and Brooklyn won the pennant. That's all."

They got beat, and that's all. The difference between World Series glamour and fame and some $8,000 and a seat in front of a TV set was one game.

Despite the sour ending, 1956 remains the brightest chapter in the life story of 23-year-old Taylor Phillips, latest in a long line of Georgia products to reach the big time.

—An Assist From Vinegar Bend

Phillips was first sighted as major league material by Skipper Bartlett, the ex-Cracker scout, before he reached his 18th birthday in 1951. Planted at Waycross, he reaped a 10-8 harvest, came back for a 21-10 encore with the same club.

Under pitching coach Whit Wyatt's wing, Phillips jumped all the way from Class D to an 11-11 season with Gene Mauch's 1953 Atlanta edition. A cocky, happy-go-lucky kid, he was still a long way from maturity, pitching and otherwise. But the potential was there, provided he desired to fulfill it.

He spent the next two seasons with the strong Third Army team, where he benefitted from association with Vinegar Bend Mizell and other major leaguers.

Mizell, a fellow member in the southpaw pitching fraternity, took a strong personal interest in Phillips. He handed out tips he had learned on Cardinal farms and in St. Louis.

Phillips won 11, lost 2 the first year, and Mizell said, "He can be a major league pitcher, if he wants to." Phillips decided he wanted to, and rang up a phenomenal 21-0 record in 1955. Out of the Army he tacked on nine more victories in winter league competition at Caguas.

—One Error, One Chance and a Hit

The Milwaukee brass, hungrily eyeing a pennant in 1956, kept a keen eye on Phillips. And publicity bulletins, covering the winter maneuvers of the Braves, touted Taylor as a prospect for the big club.

Phillips has strong faith in his ability, and he agreed with the Braves. "If they give me a chance, I can pitch up there," he said after the tour in Caguas.

So he departed from Douglasville en route to Bradenton and spring training with the Braves in high spirits. He saw little action in Bradenton, and Charlie Grimm soon ordered Taylor to Wichita.

Wichita was training with Atlanta in Jacksonville, and Phillips, after reporting, wasted no time announcing he figured Grimm had made a mistake.

"I can pitch up there, if they give me a chance," he reiterated. When the story reached the headlines, Milwaukee General Manager John Quinn, ordinarily a mild man, exploded.

So Phillips went to Wichita, and the Braves went to Milwaukee. If Phillips couldn't go up, he'd like to go down. He preferred Atlanta to Wichita, where he had fashioned a modest 2-2 record.

Therefore, it was only natural for Phillips to assume he was Atlanta-bound, when Manager George Selkirk informed him he was leaving Wichita last June 2. Instead, the Braves had decided Phillips was right. They wanted him to pitch in Milwaukee.

He reported and shocked virtually everyone but Phillips by winning five big games for the Braves down the stretch. Furthermore, he registered an ERA of 2.28, second best in the National League.

It was no fault of Taylor Phillips that he was perched in front of a TV set, instead of pitching in Yankee Stadium.

'FOUR MONTHS'

Broken Blood Vessel Sidelines Swaps

CAMDEN, N.J., Oct. 9 (AP) — Swaps, the 1955 Kentucky Derby winner, ruptured a blood vessel between the knee and ankle during a morning workout today and will be out of action an estimated four months. The leg was not broken.

The injury was diagnosed after six x-ray photos, taken in the thoroughbred's stall, were examined at length and diagnosed by Dr. George H. Palmer Jr.

Palmer said the injury was presumed to be a ruptured blood vessel in the cannon bone region between the knee and ankle of his left hind leg.

He said the pictures showed "no breaks in the horse's leg."

Palmer gave the "four months" estimate on how long the Derby winner would be out of action.

It was the second leg injury suffered by Swaps in recent weeks. He was to run in the $100,000 United Nations Handicap at Atlantic City last month, but was withdrawn when he suffered an injury to his right foreleg.

Jerry Smith Gets 49ers' Release

SAN FRANCISCO, Oct. 9 (AP)—The San Francisco 49ers today announced release of guard Jerry Smith of Wisconsin, reducing the roster to 33 player limit of the National Football League.

Yanks Setup 'Headquarters' In Atlanta

The New York Yankees are setting up winter headquarters in Atlanta, almost.

Seven of them will be working out of here with the United American Life Insurance Co., as well as Yankee nemesis Willard Nixon of the Boston Red Sox, Jim Hearn of the Giants and Gene Woodling of Cleveland.

First to appear will be Phil Rizzuto, released in August after 12 years at shortstop. On Nov. 1 come Tom Sturdivant, Jerry Coleman, Joe Collins, Mickey McDermott, Billy Hunter, Tommy Byrne and Charlie Silvera.

MUFFLERS
FACTORY WRITTEN LIFETIME GUARANTEE
HONORED COAST TO COAST
FREE INSTALLATION
FORD from 7.35
CHEV. from 8.25
PLY. from 8.95
DODGE from 10.45
BUICK from 10.50
CAD. from 7.35
OTHERS EQUALLY LOW PRICED
LIFE POST
MIDAS MUFFLER SHOP
A&A MUFFLER SHOP
877 Marietta St. TR 5-2121
292 Memorial Dr. JA 3-6116
In Savannah, Ga. At Montgomery and Duffy

Newk Says He's Ready For Yanks

Larsen Took $100,000 Win

By ED CORRIGAN

BROOKLYN, Oct. 9 (AP) — Bob Turley, the New York Yankee pitcher, appeared resigned to his fate when Jackie Robinson blasted his game-winning hit today in Brooklyn's 1-0 World Series triumph. . .While most of the other players were holding their collective breaths wondering whether Enos Slaughter would get to the ball in left field, Turley was starting off the mound.

Big Don Newcombe is ready and willing to go tomorrow despite the troubles he's been having beating the Yanks in World Series play. . . He's lost three and was bashed out of the box in the second game although he wasn't involved in the decision. . ."I'm as ready as I'll ever be," he said.

Brooklyn first baseman Gil Hodges is a gentleman from the toes up . . . Before the game one of the umpires was saying that when he misses a call on Hodges he feels like bowing down and apologizing . . . Then in the dressing room after the game, Hodges obligingly gave up his stool to a newsman who was interviewing Labine . . . Their lockers are side-by-side.

Hodges, by the way, said he'd rather hit in the Yankee Stadium than Ebbets Field despite all the talk of the shadows in the big Yank ball park. . . . I think most of the Yanks agree with me," said Hodges. . ."In the late innings in Ebbets Field, especially when the center-field stands are filled, the ball looks like it's coming right out of the bleachers."

Don Larsen, incidentally, already has about $10,000 salted away, according to his agent, Frank Scott, who has handled him for a couple of years. . .Until now, Scott hadn't made a thin dime out of Larsen, and probably never expected to. . .His meal ticket has been Mickey Mantle. . ."I think Larsen will be able to earn as much as $100,000 when all the returns are in," said Scott. . ."In the next week or so, we have magazine stories, his life story, personal appearances, and maybe even a book lined up."

Brook Manager Walt Alston gave him the call over Newcombe because he throws low, breaking stuff. . .That was one decision on which Alston won't be second-guessed. . .The Dodgers leave on the first leg of their trip to the Orient Thursday at 12:30 p.m., EDT. . .They play their first game at Maui, Hawaiian Islands, then play two more in Honolulu, and finally on to Japan.

ALL-SEC TEAM OF THE WEEK

It'll Be Bad News for Tennessee Foes When Johnny Majors Gets 'Well'

If Johnny Majors of Tennessee shakes his mysterious shoulder injury and gets back to play in a ball game for the full 60 minutes, what a record he will make!

In his first two games, Majors has played 27 and 19 minutes. In that time he has scored three touchdowns, passed for two more, gained 153 yards on the ground and completed nine of 13 passes for 130 yards.

Majors is an odds-on choice to head The Constitution's first weekly All-Southeastern Conference team of the season. The team was picked on the basis of performance this past Saturday and shows our readers what players would make all-SEC if the team were picked now. It also gives a good idea of what players are in the running for all-conference honors as the season progresses.

Each week, games of the past Friday and Saturday will be evaluated by The Constitution staff, and new names will probably come to the fore.

This team was picked on the basis of play this past weekend. A casualty because of that situation is Georgia Tech, which had an open date. However, rest assured the Jackets will be up there in force before the season ends.

Johnny Majors — Wayne Dye — Phil King — Paige Cothren

Here's the team, a rugged, two-way outfit that could probably measure up well against any eleven that may be picked by the end of the season:

ENDS: Buddy Cruze of Tennessee and **Ron Bennett** of Mississippi State. Cruze, 194-pound senior, was a rugged defensive and offensive cohort of Majors' in 33-20 win over Duke. Bennett, 195-pound senior, was key man in Maroons' first win of year over Georgia.

TACKLES: J. T. Frankenberger of Kentucky and **Emmett Zelenka** of Tulane. Frankenberger, 226-pound senior, was "best lineman on the field" in 17-8 victory over Florida, according to Coach Blanton Collier. Zelenka, 210-pound senior, was line spark as Tulane showed Northwestern how the SEC plays football.

GUARDS: Wayne Dye of Georgia and **John Barrow** of Florida. Dye, 185-pound senior, has been one of the bright spots in Georgia's season and without his inspired play, loss to Mississippi State might have been worse. Barrow, 225-pound senior, also starred in a losing cause.

CENTER: Jerry Stone of Ole Miss. This 210-pound senior was a real rock in mid-line as Rebels topped surprisingly rugged Houston.

QUARTERBACK: Kenny Robertson, Kentucky. A 189-pound junior, Robertson made his first varsity start a winning one in leading the Wildcats back over Florida after two bad defeats.

HALFBACKS: Majors and **Phil King**, Vanderbilt. Majors, 162-pound senior, did everything against Duke, including one punt of 51 yards. King, 207-pound junior, boosted resurgent Commodores to 32-7 victory over Alabama with two touchdowns.

FULLBACK: Paige Cothren, Ole Miss. This 192-pound senior scored once, converted twice and made himself a general nuisance to Houston on both offense and defense.

—FOX.

Don't Jam Air Waves, Asks Bell

PHILADELPHIA, Oct. 9 (AP)—Bert Bell, commissioner of the National Football League, said today "it's okay with me" if the pro teams wire players for sound, but jokingly hoped nobody starts wiretapping.

Eavesdropping is a better word—and it is not entirely impossible.

The matter has erupted into a football controversy since two NFL teams—the Chicago Cardinals and the Cleveland Browns—have attached devices to players that enables coaches to relay plays and other information.

Now the Detroit Lions, the Chicago Bears and the New York Giants are going to install similar equipment.

Bell said he "doesn't care" what kind of devices teams employ "as long as the game is conducted legally in a manner that fans enjoy," adding:

"If it doesn't disturb the game, the fans, the officials—let them have their fun."

"An Egg Today Is Better Than A Hen Tomorrow"

Now is the time to start your nest egg by opening a savings account—adding to it every payday. Consistency is the secret of successful saving. Prepare yourself for future opportunities or emergencies.

SAVE—WHERE THOUSANDS SAVE MILLIONS

NOW PAYING 3½% PER ANNUM
Fulton County Federal Savings and Loan Association
WILLIAM M. SCURRY, President HOLLIS E. MORRIS, Exec. Vice-Pres.
35 PRYOR ST., N. E., ATLANTA, GA.
Buckhead and East Point Branches
Member Federal Home Loan Bank System

Because it's
WED IN THE WOOD
OLD THOMPSON

has a Difference in Taste

that's Terrific!

*ONLY BLEND we know of that's put back in the barrel to "marry" after blending, instead of being bottled immediately. Try it and see what a difference this makes!

BLENDED WHISKEY, 86.8 PROOF, 37½% STRAIGHT WHISKIES 4 YEARS OR MORE OLD. 62½% GRAIN NEUTRAL SPIRITS.

GLENMORE DISTILLERIES COMPANY
"Where Perfection of Product is Tradition"
LOUISVILLE, KENTUCKY

—a man shapes up slim and straight this fall . . .

. . . and here's Plateau the suit with the weightless feel to help him do it

He wears his suit, his hat and his shoes to underline his height and strength. A very positive look, this narrowness, accomplished with that quiet difference which marks the man: an individualist. Most interesting of all . . . are the new Autumn colors we are showing in PLATEAU SUITS . . . you'll like what you see . . . on you.

$75

P.S. . . . . while you're about it take a look at our Glenrock Topcoats at $65 and $69.50.

Men's Clothing . . . Second Floor

Muska
The Style Center of the South
PEACHTREE, WALTON AND BROAD

Butts Books Whitton For Double HB Duty

Bulldogs To Alternate Soph At Left and Right Half Slots

By LARRY FOX
Constitution Sports Writer

ATHENS, Oct. 9—George Whitton, swift young sophomore from Columbus, will be counted on for double duty at halfback when Georgia plays North Carolina Saturday.

Whitton, whose fierce determination has made up for the handicaps of injury and inexperience, will be used at both right and left halfback against the Tar Heels, Coach Wally Butts said Tuesday.

Earlier, Butts said sophomore Carl Manning of Savannah would probably start at right half in place of Jimmy Orr. Whitton then will be first relief for J. B. Davis on the left and available to sub for either Manning or Orr on the right. This is not a job usually handed to a sophomore.

Whitton, however, is not a usual sophomore.

"He's an intelligent boy," says backfield coach Sterling DuPree, "and he has tremendous determination. He was set back in his fight to move up when he broke his nose before the Vanderbilt game. And learning two positions will slow him down, too. But we're confident he'll make us a fine football player. He's a good runner, pass receiver and defender. And he has lots of poise for a sophomore."

Butts echoes his assistants on the subject of Whitton, a slightly-built, dark-haired commercial arts student.

"Whitton's biggest asset is his determination," Butts said after Tuesday's rugged scrimmage. "He has plenty of that movement, too, and that's what we have got to get in our backfield. He'll make mistakes out there, I know, but he'll get the job done, too."

THE CLIPBOARD: Left half Al Bishop bruised his hip in Monday's workout and will be lost for the Carolina game, trainer Sam Bichwine said. Right guard Travis Vinesett reinjured his bad knee Monday and is doubtful. Fullback Wilbur Lofton, who missed the whole second half against Mississippi State with a back injury, was the third Bulldog in sweats, but will almost certainly be okay by game time. . . . Vinesett's injury, after he had played one of his best games against the Maroons, was softened somewhat by the return to heavy action of Ike Anderson. Anderson, counted on to be the regular right guard, engaged in his first scrimmage work since breaking his hand before the Vanderbilt opener. . . . Whitton's running and Charley Byars' passing were the highlights of the afternoon's drill. . . . End Ken Cooper, known mainly as a place kicker before, showed up well on defense against the Maroons. With Bill Watkins slowed by a back injury, Cooper had plenty of chance to play.

Georgia football statistics through Oct. 6:

RUSHING		NO.	NET	AVG.
Osborne, FB		18	47	2.6
Orr, RH		13	41	3.2
Manning, RH		13	41	3.2
Comfort, QB		11	40	3.6
Littleton, LH		11	40	3.6
Davis, LH		9	37	4.1
Sapp, FB		5	23	4.6
Simmons, FB		8	20	2.5
Whitton, LH		4	13	3.3
Carlstone, LH		1	1	1.0
Nunley, QB		1	1	1.0
Hearn, QB		1	—2	—2.0
Schultz, QB		2	—3	—1.5
PASSING	ATT.	C.	YDS.	TD
Hearn, QB	16	7	83	1
Comfort, QB	15	6	43	0
Nunley, QB	4	1	12	0
Schultz, QB	4	1	4	0
Carlstone, LH	1	0	0	0
Littleton, LH	1	0	0	0
RECEIVING		NO.	YDS.	TD
Wilkins, LH		3	38	0
Orr, RH		3	33	0
Watkins, RH		3	31	0
Manning, RH		3	15	0
Cooper, RE		2	32	0
Osborne, FB		1	8	0
Bradley, LE		1	15	0
Littleton, LH		1	13	0
PUNTING		NO.	YDS.	AVG.
Orr, RH		13	533	41.2
Lofton, FB		2	79	39.5
Comfort, QB		2	214	35.6

Soph Lloyd Nix Grabs Auburn Right Half Job

Teams Again With Tommy Lorino; Kitchens To See Lots of Action

By MICKEY LOGUE
Constitution Sports Writer

AUBURN, Ala., Oct. 9 — It'll seem like old times for the pass-and-run team of Lorino and Nix when Auburn and Kentucky get their football show on the road at Lexington Saturday night.

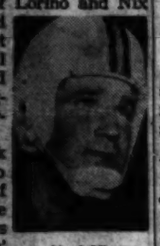
Lloyd Nix

Left halfback Tommy Lorino and right half Lloyd Nix, the fanciest steppers in the Tigers' 1955 freshman chorus, will be together again in a backfield for the kickoff honors.

Lorino's punting earlier gave him his edge over veteran Bobby Hoppe at starting time against Tennessee and Furman. And Tommy's "footwork" continues to be the decisive left half factor.

For Nix, however, it's the first starting job in an Auburn varsity football suit. He will replace soph Billy Kitchens of Macon.

"It's not that Kitchens hasn't been doing a good job," Jordan said in disclosing the change Tuesday, "because he has. But — through tremendous improvement—Nix has just made himself a place on the first team."

When Backfield Coach Buck Bradberry handed out his report cards after grading the Furman film, straight excellents were Nix' rewards, the best marks given.

"We sent him in against Tennessee and Furman primarily as a defender, and he did a fine job," Bradberry said, "but he showed us just as much blocking and carrying the ball."

So far, the 5-11, 175-pound predentistry student, has gained 47 yards in nine rushes for a 5.2 average. He scored Auburn's lone touchdown against Tennessee, and has one kickoff return of 24 yards.

Nix played split-T quarterback at Carbon Hill, But the 650 residents of Kansas, Ala., would like to get the records straight as to where he gets his mail.

Lloyd's southpaw passing and kicking and Lorino's orthodox handling of the same duties add much to the Tigers' scoring punch. They formed quite a passing combination with the unbeaten, twice-tied yearlings last year.

"Nix, for his size, is the best all-round athlete, I've coached here," frosh Coach Dick McGowen says. "He switched from quarterback to halfback two days before we played Georgia last year and he went 57 minutes."

Kitchens, a splendid blocker, tackler and runner, will still see much duty Saturday. And should Nix backslide at all will be ready to recapture his starting post.

OUTDOOR GEORGIA

Patience Pays Off For Squirrel Hunters

By BILL ALLEN
Special to The Constitution

UNICOI GAP, Oct. 9 — Ray Moore said it was 40 in Rome Monday morning, and that sounded like hunting weather, so we came up here to find some squirrels. It must have been at least that cool here, for there was frost in low places — and some well-shaded high places and it was the first time I've been uncomfortably cold this year. Actually it's a good feeling.

Bill Allen

There is a hickory grove here on the north side of the gap off state highway 75, about 300 feet below the Appalachian trail and despite the fact that squirrel hunters had been here previously, Dude Bennett and I saw plenty of bushytails (and heard more that we did not see, for the foliage is still hanging on the rough-barks).

It is a fact about squirrels that they can see you no matter where you hide. Next to crows, their eyesight is the most penetrating of any of the wild creatures—in my experience anyway.

You can hear them barking and cutting away on "hick'r-nuts" and they'll always be on the other side of the tree, and no matter how you pad your approach with quiet, they'll stay on the other side of the tree.

Patience, however, will reward you. One will venture out within range of your smoke pole if you address him as you would a deer. Legion is the name of the deer hunter that has lain hugging his hand-warmers close in the chill dawn, waiting for that deer whose spoor he has watched until opening day, waiting in the cross-"Y" of the deer tracks for the big buck that has butted and torn browse along the way after he took his fill.

The waiting would-be deer-slayer, if he is quiet enough, will sometimes receive a squirrel visiting party that can be compared only with the one that envelops Walt Disney's heroine in Snow White. . . . But who will shoot a squirrel and spook a deer? But serious squirrel hunters who try the same thing on the squirrels come home with their limit more likely than not.

And as their reward, they can cook the sweetest meat of the wild. One way is to place two fat squirrels, dressed and drawn, into a pressure cooker with a half-pound of butter and a half cup of water. Add two or three white onions, a small sweet potato or two and curry powder to your liking. A pinch of oregano, half a tablespoon of salt and a teaspoon of cayenne pepper completes this dish for cooking.

It's worth a chill dawn at Unicoi, and no venison ever matched it.

BUFORD DAM LEASES: Finally all the lease sites at Lake Lanier are settled, and I got the lessor of the Big Creek Site nearest Buford to show me his site and tell me about it. He is Jack Beachem, champion sailor and national president of those Thistlers. His site would be most interesting to Atlantans and folks south of Atlanta because it will be closest—only 38 miles from the city on Big Creek Cove. By next summer he expects to have facilities for 250 big cruisers to dock and on-shore parking and storage for 300 boats. A $10,000 hoist for launching and removing cruisers up to 50 feet will be provided in addition to the regular marine railway. Beacham plans a clubhouse, a 40-unit motel, complete bathing house and lounge rooms, a swimming pool and a restaurant. He will sell motors, boats, and service all marine supplies. "We want this to be the largest facility of its kind in the state—maybe in the South," Beachem said. "It will be just across the cove from two fine private clubs, he added.

SHORT CASTS: Spring lizards produced big bass at Lake Chatuge last weekend for everyone who tried, Jim Caldwell reported. . . . Coach Bobby Dodd and son "Brother" sneaked off to be introduced to Lake Lanier last weekend by yours truly. They performed like veterans of the stump-filled lake with their beloved yellow sally and silver doctor. To Dodd's abject disgust, Brother added a couple of bass on the plastic worm, which defeated the maestro. I offer a reward for an ambassadeur reel and tubular glass rod which I lost at Rich White's landing, somewhere in the honeysuckle patch.

Steelers Trim Squad

PITTSBURGH, Oct. 9 (AP)—The Pittsburgh Steelers today trimmed their squad to the National Football League limit of 33 with the release of John Cenci, last year's Pitt center, and Dick Murley, formerly of Purdue.

"Wait 'til you see what I win!"

TONIGHT on Kodak's
"The Adventures of Ozzie & Harriet"
8:00 PM
CHANNEL 11
Presented by Eastman Kodak Company

FOOTBALL IN BRIEF

Tar Heels' Jim Tatum High On His 'Informal' Assistant

Compiled From Wire Reports

Jim Tatum has added Jack Hennemeir, a former assistant at Maryland, to his North Carolina coaching staff on a "voluntary, informal basis."

In introducing what may become a new fad in the coaching ranks, Tatum made this announcement:

"Hennemeir came here at my invitation and is living with me," Tatum said. "I think Jack can help us a lot."

The new Tar Heel aide recently was let out as head coach of the Calgary team in the Canadian professional league.

Meanwhile, Tatum whipped Carolina through a rough session Tuesday, preparing the squad for Saturday's homecoming game with Georgia. Center Ronnie Koes and guard Don Kemper sat out the drill with injuries, but are expected to play Saturday. End Bernie Donatelli was moved to guard, and Wally Vale to first-string fullback.

SEC—Tennessee tailback **Johnny Majors**, who injured his shoulder in the Duke game last week, was reported improving satisfactorily. . . . Quarterback **Don Orr**, wearing a special headgear to protect his fractured jaw, participated in a 90-minute drill as Vandy sharpened its attack for the big bout with Ole Miss. . . . LSU Coach **Paul Dietzel**, fearing

Paul Dietzel — Jim Tatum

further injuries to his already battered squad, called off contact work, as the Bengals reviewed Georgia Tech plays. Soph **Billy Hendrix** and senior **Jim Mitchell** were moved up to replace injured **Billy Sheeny** and **Bill Smith**. . . . Coach **J. B. Whitworth** focused attention on passing in Alabama's rugged scrimmage session. . . . Halfback **Bobby Cravens**, a stickout in Kentucky's win over Florida last week, made five touchdowns in a scrimmage session against the Wildcat freshmen.

SOUTH — Injured quarterback **Sonny Jurgensen** looked on in sweat clothes as Duke hustled through a two-hour drill against SMU plays. . . . Tackle **Henry Davenport**, sidelined with an ankle injury, is expected to play for Virginia against South Carolina Saturday. . . . Fullback **Bob Spooner**, who twisted an ankle in a rugged scrimmage, will miss Clemson's Saturday date with Wake Forest. . . . Coach **Warren Giese** listed fullback **Bob Barrett** and guard **Bill Floyd** as doubtful performers this week. Both were injured in last week's win over North Carolina.

AROUND THE NATION—Coach **Terry Brennan** moved ends **Dick Royer** and **Jim Munro** up a notch, when it became certain that reserve **Ron Toth** won't play against Purdue. Regular left end **Dick Prendergast** is also a borderline case. . . . Illinois Coach **Ray Eliot** revealed that guard **Bob Balette**, who reinjured his knee in Tuesdays' drill, will be out for the remainder of the year. . . . "We are the most overrated team in the history of football," wailed Coach **Bud Wilkinson** as overrated Oklahoma continued work for Saturday's game with Texas. . . . Navy Coach **Eddie Erdelatz** promoted his entire second string to first string Tuesday. So Navy's first team will open against Tulane. Erdelatz had demoted the entire squad after the William & Mary game.

Bakers Beat Spain

BARCELONA, Spain, Oct. 9 (AP)—The Buchan Bakers of Seattle, National AAU Basketball champions, tonight defeated an all-star Spanish team, 77-48, at the Sports Palace before 4,000 spectators.

Rowan Decisions Roberts Again

PHILADELPHIA, Oct. 9 (AP)—Joe Rowan of Phoenixville, Pa., won a unanimous decision tonight over Pat Roberts of Philadelphia in an eight-round heavyweight boxing match. There were no knockdowns.

It was the second time Rowan has defeated Roberts. The first was an eight-round decision in November, 1954. It was Rowan's first fight in seven months. In his last time out, he lost to Chuck Speiser in Detroit.

18 MOS. GUARANTEE
$11.95 EXCH.
PRIOR TIRE CO.
Peachtree and Pine Sts., WAlnut 6868
985 Central Ave., Hapeville, Poplar 1-4022
1100 Sylvan Rd., S.W., PLaza 3-4540

Knowledgeable people say Imperial— and they say it every time!

BLENDED WHISKEY • 86 PROOF • 30% STRAIGHT WHISKEY, 6 YEARS OR MORE OLD • 70% GRAIN NEUTRAL SPIRITS
HIRAM WALKER & SONS INC., PEORIA, ILLINOIS

AAA Tests Prove New Power-X Eliminates Power-Robbing Engine Deposits

TESTS of new Sinclair Power-X Gasoline with X-Chemical were conducted by the American Automobile Association. Using both new and old cars, tests were equivalent to 4 years of typical driving.

Exclusive X-Chemical in Sinclair Power-X

Increases Power in Older Cars
Retains Peak Power in New Cars

PROBLEM: Photo shows how carbon or other harmful combustion deposits build up on pistons. These hard, crusty deposits, which can form in as little as 3,000 miles, cause knock and loss of power.

SOLUTION: The new X-Chemical in new Sinclair Power-X Gasoline attacks hard, crusty deposits—changes them into harmless, powdery material. Result—increased power, lower operating costs.

CUTS OPERATING COSTS IN ALL CARS—Because it eliminates power-robbing engine deposits, new Sinclair Power-X Gasoline increases power, cuts operating costs as you drive.

90% MORE EFFECTIVE than any other gasoline additive in preventing spark plug fouling. (Other gasoline additives actually build up harmful deposits of their own.)

70% MORE EFFECTIVE in preventing power loss from pre-ignition. After just 3 tankfuls of new Sinclair Power-X, you can feel the improvement in power and performance.

ALL CARS NEED IT—ONLY SINCLAIR HAS IT! See your Sinclair Dealer and power up with new Sinclair Power-X.

1960-TYPE FUEL—MEETS POWER NEEDS OF NEWEST, ULTRA-HIGH COMPRESSION CARS

NEW SUPER-PREMIUM SINCLAIR POWER-X
Sinclair Refining Company

Northside, Thomasville, Trion, Carrollton, Monticello Tops

Prep Ratings List Dalton 2d

By CHARLIE ROBERTS

Atlanta Northside, Thomasville, Carrollton, Trion and Monticello are the top teams in Classes AAA, AA, A, B and C as The Constitution begins its annual weekly ratings of Georgia high school football teams.

A year ago, on the first week the ratings were published, Savannah, Athens, Morgan County of Madison and Monticello, were ranked as the top teams in the four classifications then in effect. And the last three named remained there and went on to win state crowns. Savannah won nine of 10 games, but was beaten out by Richmond Academy for its own region crown.

Coach Wayman Creel's Northsiders were given the nod in AAA over Alf Anderson's second place Dalton, which has a 5-0-0 record. The Tigers have smashed to victories over Griffin, 37-0; Sylvan, 21-8; Smith, 37-0, and Murphy, 26-6.

Erskine Mills' Thomasvillians barely edged out Valdosta for the top AA slot, chiefly because the Bulldogs thrashed their only mutual foe, Americus, 33-0, as compared with, 27-7, for Wright Bazemore's Wildcats.

Hugh Maddox' tremendously-swift Carrollton Trojans, top-ranked in A, have not so much as been extended in barrelling past Hogansville, 33-6; Villa Rica, 20-6; Douglas County of Douglasville, 25-7, and Milton of Alpharetta, 45-12. Ernest Teal's unbeaten Statesboro Blue Devils, led by a great back in Coley Cassidy, is ranked second.

Sam McCain's deep, fast and talented Trion Bulldogs can hardly be challenged for the number one spot in B, this early in the campaign at least, after swirling to triumphs over Lafayette, 26-0; Summerville, 21-0; Villa Rica, 36-0; Buchanan, 46-0, and otherwise unbeaten Gordon Lee, 27-6. Casey King's Patterson Eagles, expected to go all the way in South Georgia after four impressive victories, are picked for second slot.

Bobby Holland's state Class C defending champions from Monticello have no immediate challenger for the number one C spot, the Purple Hurricane having trounced Jackson, 39-6; Putnam County of Eatonton, 33-0, and otherwise all-conquering Hawkinsville, 28-0. Albert Matthews' Acworth Indians, newcomers among C powers, are second with an impressive 4-1-0 slate to date.

Won-lost records are by no means the lone yardstick as some teams have played much more rugged schedules than others to date. Exhibit A is John Donaldson's Jesup eleven, which has a 1-1-1 record but has played three of the state's rougher elevens. Jesup, currently rated sixth in AA, tanned Athens, 18-0; bowed to powerful Valdosta, 12-6, and tied very strong Waycross, 14-14. Dub Kendrick's Waycrossers, who played that game on foreign soil at Jesup, are ranked fifth.

Exhibit B is Roswell, ranked seventh in C despite a 3-2-0 record. Roswell's losses were to very potent Stone Mountain, rated ninth in Class B, 14-0, and Class B Milton of Alpharetta, 6-0. Warrenton, number nine in C, has a 3-1-1 record, four of its five foes having been strong teams.

The real surprise teams thus far have been Cedartown in AAA, Avondale and Cartersville in AA, Blackshear and Foset Park in A, West Point and Trion in B and Acworth, Greensboro and Tennille in C.

ROBERTS' RATINGS

CLASS AAA
1. Atlanta Northside (4-0-0).
2. Dalton (5-0-0).
3. Macon Lanier (3-0-1).
4. Jordan (3-0-1).
5. Columbus High (2-0-1).
6. Atlanta West Fulton (4-0-0).
7. Augusta Richmond Academy (4-1-0).
8. Cedartown (5-0-0).
9. Savannah Benedictine (2-1-0).
10. R. E. Lee of Thomaston (4-1-0).

CLASS AA
1. Thomasville (4-0-0).
2. Valdosta (4-0-0).
3. Rossyn (3-0-0).
4. Druid Hills (4-0-1).
5. Waycross (2-1-1).
6. Jesup (1-1-1).
7. Gainesville (4-1-0).
8. Avondale (4-0-1).
9. Cairo (3-0-0).
10. Cartersville (5-0-0).

CLASS A
1. Carrollton (5-0-0).
2. Statesboro (3-0-0).
3. Screven County of Sylvania (2-1-1).
4. Blackshear (3-0-1).
5. Elberton (3-0-0).
6. Toccoa (5-0-0).
7. Gilmer County of Ellijay (4-0-1).
8. Stephens County of Estatoolee (4-1-0).
9. Forest Park (4-1-0).
10. South Habersham of Cornelia (2-3-0).

CLASS B
1. Trion (5-0-0).
2. Patterson (4-0-0).
3. Baker County of Newton (2-0-1).
4. Rockdale County of Conyers (4-0-1).
5. Morgan County of Madison (4-0-1).
6. Fort Valley (5-0-0).
7. Washington (3-0-2).
8. West Point (4-0-1).
9. Stone Mountain (4-1-0).
10. Gordon Lee of Chickamauga (4-1-0).

CLASS C
1. Monticello (3-0-0).
2. Acworth (4-1-0).
3. Bremen (4-1-0).
4. Greensboro (3-0-0).
5. Hawkinsville (3-1-0).
6. Tennille (3-0-0).
7. Roswell (3-0-1).
8. Wrens (3-1-0).
9. Warrenton (3-1-1).
10. Lincolnton (3-1-0).

Perez Sets Defense

BUENOS AIRES, Oct. 9 (AP)—World Flyweight champion Pascual Perez of Argentina will defend his title here early in December against Mexico's Memo Diez or Japan's Hitoshi Misako, the champion's manager said today.

SOONERS STILL SUPREME

AP Rates Inactive Tech 3d Again

Compiled From Wire Reports

Georgia Tech, idle last week, found inactivity didn't set well with one of the nation's grid polls, dropping from third to fifth spot in the United Press survey. But the Tech outfit retained the nation's No. 3 slot according to the Associated Press.

Meanwhile, Oklahoma's most convincing 66-0 drubbing of Kansas State enabled the Sooners to keep the No. 1 position in both the UP and AP. However, Michigan State edged up into a threatening spot with its 9-0 victory over Michigan.

One major change had Texas Christian, a 41-6 victory over Arkansas, and Ohio State, 32-20 vanquisher of Stanford, deadlocking for the Nos. 3 and 4 places in the UP poll. That duo shoved the Tech team down to No. 5.

Rounding out the UP top 10 are Tennessee, sixth; Southern California, seventh; Mississippi, eighth; Texas A&M, ninth, and Michigan, 10th. TCU had the AP's No. 4 post and the remainder went like this: Ohio State, fifth; Tennessee, sixth; Mississippi, seventh; Southern California, eighth; Texas A&M, ninth, and Baylor, 10th.

ASSOCIATED PRESS

		Points
1.	Oklahoma (76) (2-0)	1,185
2.	Michigan State (32) (2-0)	1,065
3.	Georgia Tech (4) (2-0)	793
4.	Texas Christian (7)	746
5.	Ohio State (1) (2-0)	735
6.	Tennessee (5) (2-0)	588
7.	Mississippi (2) (3-0)	485
8.	Southern California (3-0)	313
9.	Texas A&M (3-0)	165
10.	Baylor (3-0)	150

UNITED PRESS

		Points
1.	Oklahoma (22) (2-0)	330
2.	Michigan State (7) (2-0)	305
3.	(Tie) Texas Christian (3) (2-0)	232
3.	(Tie) Ohio State (2-0)	232
5.	Georgia Tech (1) (2-0)	213
6.	Tennessee (1) (2-0)	142
7.	Southern California (3-0)	113
8.	Mississippi (3-0)	94
9.	Texas A&M (3-0)	64
10.	Michigan (1-1)	51

Gonzales, Trabert Beat Aussie Duo

STOCKHOLM, Oct. 9 (AP)—United States' stars Pancho Gonzales and Tony Trabert defeated Frank Sedgham and Rex Hartwig, Australia, 8-10, 5-7, 8-6, 6-2, 6-1 in a professional tennis match tonight.

Jockey Beary Dies

LONDON, Oct. 9 (AP) — Michael Beary, who rode the Epsom Derby winner Mid-Day Sun in 1937, died today in Westminster Hospital after a short illness. He was 60 years old.

MORNING—NOON—AFTERNOON—NIGHT
Join Your Friends—Refresh Yourself! Enjoy Pocket Billiards and Snooker in Club-Like Comfort at
BIG TOWN Recreation BILLIARDS
"ONE OF AMERICA'S FINEST"
At Five Points—Upstairs—10½ Edgewood Ave.

LOANS
AUTOMOBILE—FURNITURE
PERSONAL
We Finance All Makes of Cars From Dealers or Individuals
PHONE TR. 5-7581
FREE PARKING ACROSS STREET
LOW RATES AVAILABLE
PREMIER LOAN CO.
625 Peachtree St., N. E. (and Ponce de Leon Ave.) (Between North Ave.)

COMPOSITE SERIES BOX

NEW YORK, Oct. 9 (AP)—The composite box score of the first six games of the 1956 World Series:

NEW YORK YANKEES

	G	AB	R	H	2B	3B	HR	RBI	BB	SO	BAv.	PO	A	E	F.Av.
McDougald, ss	6	17	1	2	0	0	0	1	1	6	.250	2	13	0	1.000
Slaughter, lf	6	20	1	5	0	0	1	1	1	4	.250	8	1	0	1.000
Mantle, cf	6	23	3	6	0	0	1	4	4	7	.260	15	1	0	1.000
Berra, c	6	22	1	7	2	0	1	6	2	1	.318	43	2	0	1.000
c-Collins, 1b	5	17	1	3	0	0	0	0	2	3	.176	9	1	0	.545
Bauer, rf	6	17	2	3	0	0	0	2	1	4	.176	14	1	1	.937
Martin, 2b-2b	6	22	3	6	0	0	2	3	1	4	.273	12	14	0	1.000
G.Coleman, 2b	1	1	0	0	0	0	0	0	0	0	.000	2	2	0	1.000
b-Skowron, 1b	1	3	0	0	0	0	0	0	0	1	.000	2	0	0	.889
Carey, 3b	5	16	2	3	0	0	0	0	2	3	.188	4	7	1	.917
Turley, p	1	4	0	0	0	0	0	0	0	2	.000	0	1	0	1.000
f-Siebern	1	1	0	0	0	0	0	0	0	1	.000	0	0	0	.000
Ford, p	1	2	0	0	0	0	0	0	0	1	.000	0	0	0	1.000
a-Mitton	1	1	0	0	0	0	0	0	0	0	.000	0	0	0	.000
Kucks, p	1	0	0	0	0	0	0	0	0	0	.000	0	0	0	.000
c-Cerv	1	1	0	1	0	0	0	0	0	0	1.000	0	0	0	.000
Morgan, p	1	1	0	0	0	0	0	0	0	0	.000	0	0	0	.000
d-Byrne, lb	1	1	0	1	0	0	0	0	0	0	1.000	0	0	0	.000
Sturdivant, p	1	3	0	1	0	0	0	0	0	1	.333	0	1	0	1.000
Larsen, p	2	3	1	1	0	0	0	0	0	1	.333	0	1	0	1.000
McDermott, p	1	1	0	1	0	0	0	0	0	0	1.000	0	0	0	.000
Totals	6	192	24	48	4	0	3	24	17	35	.250	138	51	6	.972

BROOKLYN DODGERS

	G	AB	R	H	2B	3B	HR	RBI	BB	SO	BAv.	PO	A	E	F.Av.
Gilliam, 2b-lf	6	20	1	5	0	0	1	1	2	3	.250	12	13	0	1.000
Reese, ss	6	23	3	7	0	0	1	2	3	6	.304	11	16	0	1.000
Snider, cf	6	23	3	7	2	0	1	3	2	5	.304	11	0	0	1.000
Robinson, 3b	6	23	3	7	1	0	1	3	2	4	.304	1	11	0	1.000
Hodges, 1b	6	20	1	5	0	0	1	3	4	4	.250	44	3	0	1.000
Amoros, lf	5	16	1	4	0	0	0	0	1	4	.250	10	0	0	1.000
g-Jackson	1	0	0	0	0	0	0	0	0	0	.000	0	0	0	.000
Cimoli, lf	1	0	0	0	0	0	0	0	0	0	.000	1	0	0	1.000
Furillo, rf	2	7	0	1	0	0	0	0	0	1	.143	2	0	0	1.000
Campanella, c	6	15	2	4	1	0	0	2	1	1	.267	41	3	1	1.000
Neal, 2b	1	3	0	0	0	0	0	0	0	1	.000	3	2	1	.800
Maglie, p	1	0	0	0	0	0	0	0	0	0	.000	0	0	0	1.000
Newcombe, p	1	1	0	0	0	0	0	0	0	1	.000	0	0	0	1.000
Roebuck, p	1	0	0	0	0	0	0	0	0	0	.000	0	0	0	.000
e-Mitchell	1	1	0	0	0	0	0	0	0	1	.000	0	0	0	.000
Bessent, p	1	1	0	1	0	0	0	0	0	1	.500	0	1	0	1.000
Craig, p	1	1	0	0	0	0	0	0	0	1	.000	0	0	0	1.000
Labine, p	1	4	0	1	0	0	0	0	0	1	.250	0	1	0	1.000
Erskine, p	1	1	0	0	0	0	0	0	0	1	.000	1	2	0	1.000
h-Walker	1	0	0	0	0	0	0	0	0	0	.000	0	0	0	.000
Drysdale, p	1	0	0	0	0	0	0	0	0	0	.000	0	1	0	.000
Totals	6	157	25	39	4	1	3	14	20	46	.259	156	53	1	.996

a—Struck out for Ford in 4th inning of first game.
b—Singled for Kucks in 6th inning of first game.
c—Struck out for Carey in 8th inning of first game.
d—Fouled out for Morgan in 8th inning of first game.
e—Fouled out for Roebuck in 2nd inning of second game, filed out for Roebuck in 7th inning of fourth game, struck out for Maglie in 9th inning of fifth game.
f—Filed out for Turley in 6th inning of second game.
g—Struck out for Amoros in 7th inning of second game, filed out for Craig in 7th inning of third game, struck out for Drysdale in 9th inning of fourth game.
h—Struck out for G. Coleman in 9th inning of second game.
i—Hit into double play for Erskine in 5th inning of fourth game.

PITCHING SUMMARY
NEW YORK YANKEES

	G	CG	IP	H	R	BB	SO	HB	WP	W	L	Pct.	ER	ER.Av.
Ford	2	1	11	11	5	3	7	0	0	1	0	1.000	5	4.09
Kucks	1	0	1	2	1	0	0	0	0	0	0	.000	1	9.00
Morgan	1	0	1	2	2	1	1	0	0	0	1	.000	2	18.00
Turley	1	1	11	4	1	3	14	0	0	0	1	.000	1	0.82
Larsen	2	1	10	7	1	1	7	0	0	1	0	1.000	0	0.00
Byrne	1	0	2	1	0	0	3	0	0	1	0	1.000	0	0.00
Sturdivant	1	0	9	5	3	2	9	0	0	1	0	1.000	3	2.70
McDermott	1	0	3	2	2	3	3	0	0	0	0	.000	1	3.00
Totals	6	4	52⅔	39	25	29	44	0	0	3	3	.500	17	2.89

BROOKLYN DODGERS

	G	CG	IP	H	R	BB	SO	HB	WP	W	L	Pct.	ER	ER.Av.
Maglie	2	0	11⅔	14	6	5	10	0	0	0	1	.000	6	4.63
Newcombe	1	0	2⅓	3	4	2	1	0	0	0	0	.000	6	27.00
Roebuck	1	0	1⅔	3	3	1	0	0	0	0	0	.000	3	4.50
Bessent	1	0	7	8	4	2	4	0	0	1	0	1.000	3	3.86
Craig	1	0	11	8	4	1	7	0	0	1	0	1.000	4	3.27
Labine	1	0	1⅓	2	2	1	2	0	0	0	0	.000	2	13.50
Erskine	1	0	1	2	2	1	1	0	0	0	0	.000	2	18.00
Drysdale	1	0	2	2	1	1	0	0	0	0	0	.000	1	9.00
Totals	6	0	38	42	26	14	25	0	0	2	1	.667	27	6.39

Grand slam homer—Berra.
Pitched perfect no-hit game—Larsen.
Composite score by innings:
New York (A) .....400 305 211 0—24
Brooklyn (N) .....004 021 121 1—20

SB—Gilliam, Mantle, 5—Coleman, McDougald, Bessent, Larsen, Reese, SF—Campanella 2, Slaughter, Snider, McDougald, DP—Skowron, McDougald and Martin; Gilliam, Reese and Hodges 2; Martin and Collins; Reese, Gilliam and Hodges; Gilliam, Reese and Collins 2; Craig, Reese and Hodges; Neal, Reese and Martin, McDougald and Collins 2; Craig, Reese and Hodges; Hodges, Campanella and Robinson, Campanella and Robinson, Left—New York (A) 34, Brooklyn (N) 28, U—Pinelli (N), Boar (A), Boggess (N), Napp (A), Gorman (N), Runge (A), T—3:22 (first game), 3:28 (second game), 2:17 (third game), 2:43 (fourth game), 2:06 (fifth game), 2:37 (sixth game), A—34,479 (first game), 36,217 (second game), 73,977 (third game), 64,519 (fifth game), 33,224 (sixth game), Receipts (net)—$222,423.13 (first game), $222,727.31 (second game), $468,655.71 (third game), $428,512.29 (fourth game), $415,003.05 (fifth game), $221,792.10 (sixth game).

Webb Goes 2-1 Choice

CHICAGO, Oct. 9 (AP) — Spider Webb of Chicago, the National Boxing Assn.'s 10th-ranking middleweight, is a 2-1 favorite to score his 15th straight ring victory tomorrow night at the expense of Charlie (King) Cotton of Toledo.

The 10-rounder at Chicago Stadium will be televised nationally (ABC, 9 p.m. EST). In the same ring, the 25-year-old Webb, an NCAA 160-pound champ while attending Idaho State College, recently disposed of two tough foes. He defeated Holly Mims and Rory Calhoun.

Calhoun was unbeaten until the speedy Webb outpointed him in 10 on Aug. 29.

Bottled by SAZERAC CO., INC. New Orleans, La. Distilled from Grain 90 proof Product of U. S. A.

Special FALL TIRE SALE

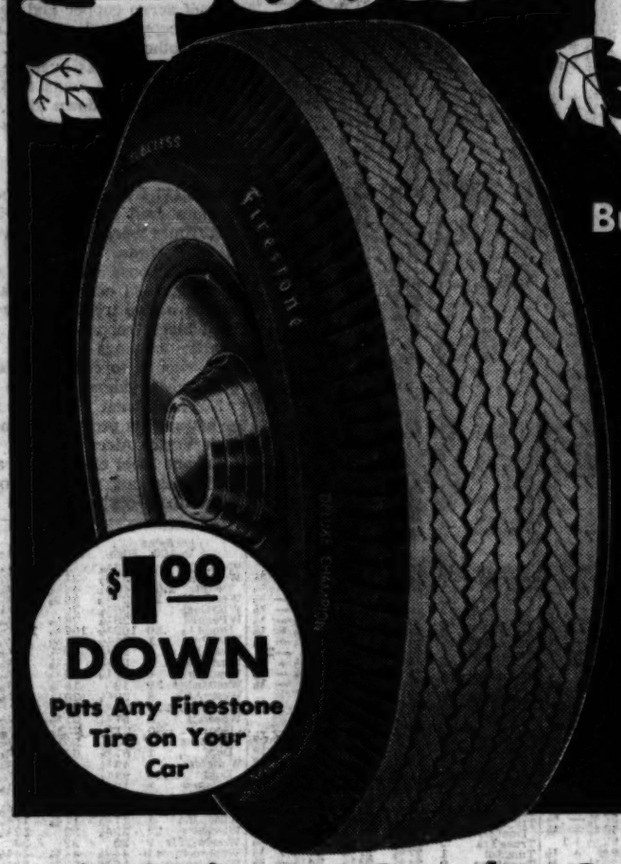

$1.00 DOWN Puts Any Firestone Tire on Your Car

Buy one Firestone De Luxe Champion Tire at regular $26.65 no-trade-in price and get 2nd tire for

13.33

Size 6.70-15—Black
Plus tax
and your two recappable tires

ALL SIZES are SALE PRICED
NOT second line, NOT third line, but brand new first quality tires same as used by car manufacturers on new cars

Big Savings on Complete Sets
Tubeless or Tubed Type
DELUXE CHAMPION NEW TREADS
applied on sound tire bodies or on your tires

ANY SIZE Blackwall 4 for 49.44
Exchange—Plus any applicable tax

Whitewalls 4 for 54.44
Exchange—Plus any applicable tax

FIRESTONE LIFETIME NEW TIRE GUARANTEE
plus
Same Tread width, depth, quality and design as Firestone new car tires.

SHOP EARLY Stock limited in some sizes—
SAVE PLENTY You can't make a better buy anywhere!

SAFE TIRES SAVE LIVES. Come in . . . get a free tire safety inspection

Firestone STORES

SPRING AND BAKER
WA. 8628

208 PONCE DE LEON AVE.
DECATUR—CR. 1746

PEACHTREE AND 11TH
TR. 6-0711

109 N. EAST POINT ST.
EAST POINT—PO. 6-3645

771 GORDON ST., S.W.
PL. 3-4112

3013 PEACHTREE ROAD
CH. 4401

1401 ROSWELL ST., MARIETTA, GA.

In all the world only JACK DANIEL'S is "Charcoal Mellowed" drop by drop before aging!

Rich, full-bodied, *real* whiskey. Alone in its rare flavor because it's alone in "Charcoal Mellowing." However you prefer whiskey—in highballs, cocktails or "neat"—Jack Daniel's is smoother . . . "Charcoal Mellowed" smoother!

TENNESSEE WHISKEY
90 Proof by Choice
Distilled and Bottled by
JACK DANIEL DISTILLERY
Lynchburg (Pop. 399), Tenn.

Transactions on N.Y. Stock Exchange

Traded Tuesday, 1,220,000 Shares — **Traded Monday, 1,450,000 Shares**

NEW YORK, Oct. 9 (AP)—

	Sales In 100s	High	Low	Close	Net Chg.
A					
AbbottL	17	38½	38	38½	+ ½
ABC Vend	4	27½	27½	27½	+ ½
ACF Ind	7	31½	31	31½	+ ½
ACF Wrig	3	20½	20½	20½	— ½
Adams Mills	12	39½	39	39½	+ ½
Admiral	3	19¼	19¼	19¼	— ¼
Aeroquip	1	13¾	13¾	13¾	— ¼
AirReduc	11	43¼	43	43¼	+ ¼
AlaGasCo		12¾	12¾	12¾	— ¼
AlaPow Pf		111	111	111	— 1
Alberto-Cul	1	11¾	11¾	11¾	+ ¼
Alleghany		3¾	3¾	3¾	— ¼
AllegLud	21	31½	31	31½	+ ½
AllenInd	1	18¾	18¾	18¾	— ¼
AllisChal	28	39¾	39¼	39¾	+ ½
AllisCh pf	4	107	107	107	— 1
AlpineG	20	7¼	7	7	— ¼
AlumLtd	21	102	101½	102	+ 2
Alcoa	21	101½	100¾	101	— 1¼
AmAgCh	2	30¾	30¾	30¾	— ¼
AmAgriCh	6	30¾	30¾	30¾	+ ¼
AmBaker	12	35¾	35¾	35¾	+ ¼
AmBkNote		30½	30½	30½	+ ¼
AmBosch	39	19¾	19	19¾	+ ¼
AmBrShoe	8	41	40¾	40¾	+ 2
Do pf	1	101	101	101	+ 2
AmBdPar	6	25	25	25	
Do pf	1	20¾	20¾	20¾	
AmCMR	12	51¾	51¾	51¾	
AmCan	47	41¼	41¼	41¼	
Do pf	3	41¾	41	41¼	— ¼
AmChain	3	32¼	32¼	32¼	— ¼
AmCyan	24	35¾	35¼	35¼	— ¼
AmDistill	2	24¾	24¾	24¾	— ¼
AmEncaus	3	17	16¾	16¾	— ¼
AmExport	19	23¾	23¼	23¼	— ¼
AmF&Pw	12	14¾	14¾	14¾	+ ¼
AmGasEl	12	36¾	36¼	36¼	— ¼
AmHawks	3	19¾	19¾	19¾	— ¼
AmHideL	14	48	47¾	48	+ ¼
Do pf	3	49	48	49	+ 3
AmHomePd	1	129½	129½	129½	— ½
AmIron	1	41¾	41¾	41¾	— ¼
AmMaPdy	30	34¼	34¼	34¼	— ¼
AmMchAk	2	42¾	42¾	42¾	— ¼
AmMetal	4	32¾	32¾	32¾	+ ¼
AmMtPd	4	28¾	28¾	28¾	+ ¼
AmMotors	11	20¾	20¼	20¼	— ¼
AmNGas	3	66¾	66¼	66¼	— ¼
AmNews	3	30¼	30¼	30¼	— ¼
AmOptical	4	34½	34½	34½	— ½
AmPotash	4	37¾	37¾	37¾	— ¼
AmRad	6	18¾	18¾	18¾	— ¼
Do pf	10	155	155	155	+ ½
Amstead	10	35¾	35¼	35¼	— ¼
Amstead pf	1	153	153	153	— 1
AmSmelt	10	97¾	97¼	97¼	— ¼
AmSmRf	4	43¼	43¼	43¼	— ¼
AmStores	3.50	50¼	50¼	50¼	— ¼
AmSugar	2	30¾	30¾	30¾	— ¼
AmT&T	340	164½	163¾	163¾	— ¾
Dept	900	64	64	64	— ¼
AmTobpf	30	127	127	127	— ¾
AmViscose	28	93¾	93¼	93¼	— ¾
AmWtrWks	3	37¾	37¾	37¾	— ¼
AmWWksPf		38	38	38	— ¼
AmZinc	6	37¾	37¾	37¾	— ¼
Anaconda	27	44¾	44¼	44¼	— ¼
AnchHG		16¾	16¾	16¾	— ¼
AndesCoSayt		14¾	14¾	14¾	— ¼
AndPtRO		14¾	14¾	14¾	— ¼
AndesCop		14¾	14¾	14¾	— ¼
APWYPfd		14¾	14¾	14¾	— ¼
ArmCork		34¾	34¾	34¾	— ¼
ArmRub		14¾	14¾	14¾	— ¼
ArpsCol		8¾	8¾	8¾	— ¼
ArgusCam		14¾	14¾	14¾	— ¼
ArmcSteel	20	71¾	71¼	71¼	— ¼
ArmstrCk	2	51¾	51¾	51¾	— ¼
ArtGloom		14¾	14¾	14¾	— ¼
AshOil	20	31¾	31¾	31¾	— ¼
AssdDryG	12	37¾	37¾	37¾	— ¼
AsDDpf	2.50	100	97¾	97¾	— ¼
Associnv		37¾	37¾	37¾	— ¼
Atchison		37¾	37¾	37¾	— ¼
Do pf	2	104¾	104¾	104¾	+ ¼
		B			
Babbitt	2	6	6	6	— ¼
BabckW	24	41	40¼	41	+ ¼
BakrIndus	14	11¾	11¾	11¾	— ¼
BaltG&E	8	33¾	33¾	33¾	— ¼
Do pfB	20	103	103	103	— ¼
BaltAOh	2	19¾	19¾	19¾	— ¼
Do pf	1	97	97	97	— ¼
BangorAr	2	8¾	8¾	8¾	— ¼
BarberOil	2	40¾	40¾	40¾	— ¼
BathIWks	2	16¾	16¾	16¾	— ¼
BeatFds	2	17¾	17¾	17¾	— ¼
BellAtl	1	47¾	47¾	47¾	— ¼
Do pf	1.00	97¼	97¼	97¼	— ¼
BendixAv	7	46¾	46¾	46¾	— ¼
BeneCoil	3	8¾	8¾	8¾	— ¼
BenguetCn	13	1¾	1¾	1¾	— ¼
BestFds	10	15¾	15¾	15¾	— ¼
BethSteel	7	44¾	44¼	44¼	— ¼
Do pf	1	155	155	155	+ 3
BigLots	1	14¾	14¾	14¾	— ¼
BlackDec	3	41¾	41¾	41¾	— ¼
BlawKnox	3	44¾	44¾	44¾	— ¼
Boeing	7	46¾	46¾	46¾	— ¼
BoiseCas	2	30¾	30¾	30¾	— ¼
BoltBer	2	7¾	7¾	7¾	— ¼
BorgWarn	1	46¾	46¾	46¾	— ¼
BorgHWm	1	37¾	37¾	37¾	— ¼
BostEdis	2	41¾	41¾	41¾	— ¼
BrackMn	1	14¾	14¾	14¾	— ¼
BrewerWm	1	14¾	14¾	14¾	— ¼
BridgeMfg	10	37¾	37¾	37¾	— ¼
BrigStr	1	14¾	14¾	14¾	— ¼
BrigMy	1	18¾	18¾	18¾	— ¼
BristMy	2	40¾	40¾	40¾	— ¼
BrkUnGas	2	14¾	14¾	14¾	— ¼
BrownAs	1	14¾	14¾	14¾	— ¼
BrownBz	1	40¾	40¾	40¾	— ¼
BrunBalke	2	40¾	40¾	40¾	— ¼
BuckeyePL	3	49¾	49¾	49¾	— ¼
Budgerie	15	49¾	49¾	49¾	— ¼
BuffCo	2	19¾	19¾	19¾	— ¼
Bullard	1	37¾	37¾	37¾	— ¼
BulovaW	1	14¾	14¾	14¾	— ¼
BurlInd	17	43¾	43¼	43¼	— ¼
Burroughs	73	40¾	40¼	40¼	— ¼
ButlerBr	8	23¾	23¾	23¾	— ¼
ButteCop	3	10¾	10	10¾	— ¼
		C			
CalPack	4	43¼	42¾	42¾	— ¼
CallahZinc	7	5¾	5¾	5¾	— ¼
CalumA&H	3	33¾	33¾	33¾	— ¼
CampbellW	19	38¾	38¾	38¾	— ¼
CanadaDry	3	33¾	33¾	33¾	— ¼
CanPac	7	13¾	13¾	13¾	+ ¼
CanBrew	1	37¾	37¾	37¾	— ¼
CanPac	24	52¾	52¾	52¾	+ ¼
CannonM	2	24¾	24¾	24¾	— ¼
CapitalAir	33	26¼	25¾	25¾	— ¼
Carborun	3	42	42	42	— ¼
CaroF&L	1	24¾	24¾	24¾	— ¼
CarrierAir	17	52¼	52	52¼	— ¼
CarrierCp	26	55¾	55	55¾	+ ¼
Dept	50	45¾	45	45¾	+ ¼
CarrGen	2	37¾	37¾	37¾	— ¼
CarrGen pf		13¾	13¾	13¾	— ¼
Dept	30	103	102¾	102¾	— ¼
CaterTrac	18	88½	87¾	88½	+ 1
Celanese	14	44¾	44¼	44¼	— ¼
Dpref	24	66¾	66½	66½	+ ½
CelGtAir	1	39¾	39½	39½	+ ¼
Celotex	2	18¾	18½	18½	+ ¼
Dept	1	17¾	17¾	17¾	
CenAguir	2	17¾	17¾	17¾	— ¼
CenGtWy	19	44¾	44¾	44¾	— ¼
CenHudG	3	30¾	30¾	30¾	+ ¼
CenIllLgt	.20	100¾	100¾	100¾	+ ½
CenIllPS	3	27¾	27¾	27¾	— ¼
CenNRNJ	3	35¾	35½	35½	+ ¼
CenSoya	4	65	64¾	64¾	— ¼
CerdePas	4	65	64¾	64¾	— ¼
Cert-teed	35	11¾	11¾	11¾	— ¼
CessnaAir	3	58¾	58¾	58¾	+ ¼
ChadbGoth	1	9¾	9¾	9¾	— ¼
ChainBelt	3	64¾	64¾	64¾	— ¼
ChampPap	2	34¾	34¾	34¾	— ¼
ChanceVgt	27	40¾	40¾	40¾	— ¼
CheckCab	3	10¾	10¾	10¾	— ¼
Chesapeak	2	7¾	7¾	7¾	— ¼
Chesway	1	63¾	62¾	62¾	— ¾
Ches&Oh	21	63	62¾	62¾	— ¾
Dept	1	100	100	100	— ¼
ChicGtCp	21	20¾	20¾	20¾	— ¼
ChicMStP	10	20¾	20¾	20¾	— ¼
CMStP&P	10	19¾	19	19	— ¼
Dept	3	58¾	58	58¾	— ¼
ChiNW	11	32¾	32¾	32¾	— ¼
Dept	1	100	100	100	— ¼
ChiPneuT	5	67¾	66¾	67	— ¼
ChRIAP	11	38¾	38	38¼	— ¼
ChickCot	1	34¾	34¾	34¾	— ¼
Chrysler	51	74¼	73¾	74	
CinG&E	6	28¼	26¾	26¾	— ¼
Dept	.30	98	98	98	— ¼
CinMilM	3	44¾	44¾	44¾	— ¼
CITFina	20	40¼	40¼	40¼	+ ¼
Cities Sve	10	61¾	60¾	61¼	
CityInvest	1	14¾	14¾	14¾	— ¼
CityProd	3	37¾	37¾	37¾	— ¼
CityStr	26	19½	19½	19½	+ ¼
ClarkEq	5	59¾	58¾	58¾	— 1
ClevElRl	7	37½	37¼	37¼	— ¼
Clev&Pupl	.10	41¾	41¾	41¾	
Climax	7	18¾	18½	18½	— ¼
ClimaxMo	1	73	72¾	72¾	— 1
ClipperPa	1	40	40	40	+ ¼
Dept	.50	100	100	100	— ¼
CocaCola	9	106	105¼	105¾	— ¼
ColgPalm	17	48¾	48¼	48¼	— ¼
Do pf	.10	82	82	82	— 2
Colla&Alk	3	16¾	16¼	16¾	+ ¼
Colo F&Ir	16	30¾	30¾	30¾	— ¼
ColoSoSo	.50	40	40	40	— ¼
Do 1 pf	2.50	58¾	58	58	— ¼
Do 2 pf	2.50	50	50	50	— ¼
ColPict	24	30¾	29¾	30¼	+ ¼
ColumbiaG	3	39¾	39¾	39¾	+ ¼
ColuGas	71	17¾	17	17¾	+ ¼
ColPict	1	19	19	19	+ ¼
CmlCarb	4	48¾	48¾	48¾	— ¼
CmlSolvE	1	30¾	30¾	30¾	+ ¼
CumbEng	70	28¾	27¾	28¼	+ ¼
CoimCred	14	46¾	46	46¾	— ¼
CoimSolv	3	18	18	18¼	— ¼
Conwell	17	40¾	40¾	40¾	— ¼
ConsolMin	1	15¾	15	15	— ¼
Consolidat	1	16¾	16¾	16¾	+ ¼
ConsCigar	3	41¾	41¾	41¾	— ¼
ConCoke	4	19¾	19¾	19¾	+ ¼
ConEdison	4	45¾	45¾	45¾	— ¼
ConElectron	1	24¾	24¾	24¾	— ¼
ConFood	1	24¾	24¾	24¾	— ¼
ConFoods	1	24¾	24¾	24¾	— ¼
ConGoldF	2	37¾	37	37¾	+ ¼
ConNatGas	3	64¾	64¾	64¾	— ¼
ConPaper	1	34¾	34¾	34¾	— ¼
ConTest	3	41¾	41¾	41¾	— ¼
ContAirL	14	40¾	40¾	40¾	— ¼
ContBAk	2	101¼	101¼	101¼	+ ¼
Dpf4.52	1.13	100¾	100¾	100¾	+ ¼
Dpf4½	1.13	100¾	100¾	100¾	+ ¼
ContBaker		14¾	14¾	14¾	— ¼
ContCarbn	2	39¾	39¾	39¾	— ¼
Dpref	1	100	100	100	— ¼
ContCan	32	44¾	44¼	44¾	— ¼
Do pf	1.00	100¾	100	100	— ¼
ContCon	12	44¾	44¼	44¾	— ¼
ContOilCo	12	44¾	44¼	44¾	— ¼

What Stocks Did

NEW YORK, Oct. 9 (AP)—Comparative statistics today:

	Tues.	Mon.	Fri.	Thurs.
Advances	318	443	577	403
Declines	538	392	288	437
Unchanged	258	257	240	256
Total Issues	1,114	1,092	1,105	1,096
New 1956 Highs	6	7	9	3
New 1956 Lows	37	36	25	34

Dow-Jones Averages

NEW YORK, Oct. 9 (AP)—Range of Dow-Jones averages today:

STOCKS

	Open	High	Low	Close	Chg.
30 Industrials	482.72	483.68	479.22	481.32	—2.06
20 Railroads	158.31	158.69	157.44	158.14	—0.62
15 Utilities	66.35	66.47	65.89	66.07	—0.37
65 Stocks	170.88	171.23	169.72	170.41	—0.76

Transactions in stocks used in averages: Industrials, 159,100; Railroads, 49,300; Utilities, 26,800; 65 Stocks, 235,200.

BONDS

	Close	Chg.
40 Bonds	92.49	+0.07
10 Higher-Grade Railroads	92.81	+0.01
10 Second-Grade Railroads	92.99	+0.19
10 Public Utilities	90.95	+0.13
10 Industrials	94.23	—0.04

Commodity futures index 160.69, off 0.07.

Trend of Staple Prices

NEW YORK, Oct. 9 (AP)—The Associated Press weighted wholesale price index of 35 commodities Tuesday declined to 183.05.

Previous day, 183.58; week ago, 183.03; month ago, 183.67; year ago, 171.75.

	1956	1955	1954	1953
High	184.79	177.14	175.49	181.72
Low	173.79	168.25	168.56	170.55

(1926 average equals 100.)

Chicago at a Glance

WHEAT—Lower; forced down by liquidation.
CORN—Lower; declined in sympathy with wheat.
OATS—Lower; followed trend of other grains.
SOYBEANS—Lower; reflecting large arrivals, good harvesting weather.
HOGS—Steady to strong; top $16.50.
CATTLE—50 to 75 cents higher; top $33.25.

	Sales In 100s	High	Low	Close	Net Chg.
Do pf	1	28⅛	28¼	28¼	— ⅛
ConMotor	.60	80¼	80¼	80¼	+ 1⅛
ContMot	20	6⅝	6⅝	6⅝	
ContOil	12	114¼	114	114¼	— ⅛
ContStl		41¾	41¾	41¾	— 1
CoopBeam	13	44⅝	44⅜	44⅝	— 1
CopperRng	10	48¼	47¾	48	+ ¼
CopwSti	17	23¾	23¾	23¾	— ¼
CornPrd	17	48	47¾	47¾	— ⅛
Do pf	.10	167¼	167	167¼	— 1
CornellD	5	22¾	22¾	22¾	— ¼
CorningGl	11	73¾	73¼	73¾	+ ¼
CosdenPet	2	27¾	27¾	27¾	+ ¼
CotyInc		23¾	23¾	23¾	— ¼
CraneCo	18	44¾	44¼	44¾	— ¼
CrescentCp	20	30¾	30¼	30¾	+ ¼
CrownCork	12	58⅜	57⅝	58⅛	+ ⅛
Do pf		107	107	107	— ¼
CrownZell	1	30¾	30¾	30¾	— ¼
Do pf	1.50	80	80	80	— ¼
CrucSt	.90	64¾	64¾	64¾	— ¼
CubaRR	.90	11¾	11¾	11¾	— ¼
CubAmSug	2	10¾	10¾	10¾	+ ¼
CudahyPk	1	10¼	10¼	10¼	— ¼
CuneoPress	10	31¾	31¾	31¾	— ¼
CumbPow	2	3¾	3¾	3¾	— ¼
CurtisPub	24	5¾	5¾	5¾	
Do pf	1	82¾	82¾	82¾	— ¼
CurtissWr	25	25¾	25¾	25¾	— 1
Do A	2	54¾	54¼	54¼	— ¼
CutlerH	1	55	54¼	54¼	— 1
		D			
DanRivM	13	12¾	12¼	12¼	— ¼
DanaCp	3	49¾	49¾	49¾	— ¼
DavegaStr	5	5¾	5¾	5¾	— ¼
DayrtFood	2	25	25	25	— ¼
DayrtP&L	5	26¾	26¾	26¾	— ¼
Do pf	.20	85	85	85	+ ¼
DayPLgtR	.50	88	88	88	
DaytonRub	10	27¾	27¾	27¾	— ¼
DecceRec	16	14¾	14¾	14¾	
Deere	29	23¾	23¾	23¾	
Do pf	3	30¾	30¾	30¾	— ¼
Del&Hud	40	41¾	41¾	41¾	— ¼
DelL&W	20	23¾	23¾	23¾	— ¼
DetEdis	3	41¾	41¾	41¾	— ¼
Den&RGW	2	40¾	40¾	40¾	— ¼
DetEdis	3	41¾	41¾	41¾	— ¼
DetStlCp	11	18¾	18¾	18¾	— ¼
DeVilbiss	1	35¾	35¾	35¾	— ¼
DiamAlk	8	52¾	52¼	52¼	— ¼
DiamMat	6	34¾	34¾	34¾	— ½
Do pf	1	97	97	97	
DianaStr	3	15	15	15	
DiscCSeag	21	34	33¾	33¾	
DivCoal	3	11¾	11¾	11¾	— ¼
DivCup	1	65¾	65¾	65¾	— ¼
Do pf	1	65¾	65¾	65¾	— 1¼
DomeMin	21	13¾	13¾	13¾	— ¼
DougAirc	15	27¾	27¾	27¾	— ¼
DowChem	61	70¼	69¾	70¼	— ¼
DresslInd	16	35¾	35¼	35¼	— 1
Drewrys	1	18	18	18	
Duplan	4	7¾	7¾	7¾	
DuPont	20	197¼	197¼	197¼	— ⅝
Dpf4¼pf	1	112¾	112¾	112¾	+ ¼
Dpf3½pf	1	91¼	91¼	91¼	
DuqLt	10	37¾	36¾	37¾	+ ¼
Dpf4.15pf	.50	49¼	48¾	49¼	+ ¼
Dpf3.75pf	.10	43	43	43	— 1
DWGCig	1	15½	15½	15½	
		E			
EagleP	3	43¼	43¼	43¼	— ⅛
EastAirL	19	50¼	49	50¼	+ ¼
EastCp	5	31	30½	31	+ ⅛
EastSStl	6	30¾	30¾	30¾	
East Kod	10	90¼	89¼	90¼	+ ¼
Do pf	.30	158	157¼	157¼	+ ¼
Eaton Mfg	2	61½	61	61	— ¼
Edis Br St	12	31¾	31¾	31¾	— ¼
Elco Pd	4	18¾	18¾	18¾	+ ¼
Elas StopN	3	19¼	18¾	18¾	— ¼
ElAutoL	7	38¼	38	38¼	+ ¼
Eld&Mus	3	34¼	34¼	34¼	
El Stor Bat	3	39¾	39¼	39¾	— ¼
Elgin Watch	6	14¾	14¾	14¾	— ¼
Elliott	37	40¾	40	40	+ ¼
Do cv pf	1	52¼	52¼	52¼	— ¼
El Pa NG	10	52¾	52¾	52¾	— ¼
Emer El	14	27¾	27¾	27¾	+ ¼
Emer Rad	17	7¼	7¼	7¼	
Emp Johns	1	32¾	32¾	32¾	— ¼
Do pf	.10	89	89	89	
Equit Gas	5	28¼	28¼	28¼	— ¼
Erie RR	7	20¾	20¾	20¾	— ¼
Evans Pd	1	24	24	24	
Evenhard	6	17¾	17¼	17¾	— ¼
		F			
Fairb Mor	13	48¾	48	48¾	+ ¼
Fairch E	10	11¾	11¾	11¾	+ ¼
FajardoS	1	11¾	11¾	11¾	+ ¼
Falstaff Br	1	16¼	16¼	16¼	— ¼
Fam Fin	1	22¾	22¾	22¾	— ¼
Fansteel	2	43¾	43¾	43¾	— ¼
Fawick	3	7	7	7	— ¼
Fedd Quig	8	10¼	10¼	10¼	+ ¼
Do pf2.25	1	48¾	48¾	48¾	+ ¼
Fed Mogul	6	28¾	28¾	28¾	— ¼
Fed PacEl	24	18	17¾	17¾	— ¼
Fed Pap Bd	2	31¼	31	31	— ¼
Fed D Str	25	30¾	30¾	30¾	— ¼
Ferro Cp	1	28¾	28¾	28¾	— ¼
FidFPfire	13	49½	49	49	— ¼
Fiitrol	5	67¼	66¼	66¼	— 1½
Firestone	2	86	85¾	85¾	— 1½
FirstNStr	4	55	55	55	
FirthCkr	2	12	12	12	+ ⅛
Flintkote	2	36¾	36½	36¾	+ ¼
FlorenStv	1	14¼	14¼	14¼	— ¼
FlaPw	1	47	47	47	+ ¼
FlaP&L	4	51¼	51¼	51¼	— ¼
FoodFair	3	51¼	51¼	51¼	— ¼
FoodMach	18	64¾	64¼	64¾	— ¼
FordMot	45	80¾	80¾	80¾	— ⅝
ForemDair	5	17¾	17¾	17¾	— ¼
FostWheel	4	32¾	32¾	32¾	— ¼
FranklStr	1	12¼	12¼	12¼	+ ¼
Freeptsul	18	86¼	85¼	85¼	— 1¼
FrieshTra	29	27¾	27	27	— ¼
		G			
Gair.Rbt	1	35¼	35¼	35¼	— ⅛
Do 4 pf	1.70	111¼	111¼	110¼	— 1
GambleSk	1	10	10	10	
GarWood	3	8¼	8¼	8¼	
Dopf	1	38	38	38	
GardnerDen	7	34¼	34	34	+ ¼
Garrett	3	50¼	50	50	— ¼
GenAccept	2	15¾	15¾	15¾	— ¼
GenAmIn	4	28¾	28¾	28¾	— ¼
Dopf4¼	1	100¾	100¾	100¾	+ ¼
GnAmTran	11	64	63½	64	+ ¼
GenBak	3	9¾	9¾	9¾	+ ¼
Dopf	.20	135½	135	135	+ 1
GenBronze	1	25	25	25	— ¼
GenCable	15	35¼	35¼	35¼	— ¼
Do1pf	.10	89	89	89	
GenCigar	3	37¼	37¼	37¼	+ ¼
Dopf	1	127¼	127	127¼	+ ¼
GenContract	1	15½	15½	15½	
Dopf	2	11¼	11¼	11¼	
GenDynam	19	71½	71½	71½	— ¼
DoWi	6	48¾	48¾	48¾	+ ¼
GenElec	66	59	58⅝	58	— ¼
GenFinan	5	18	18	18	
GenFds	9	46¾	46½	46¾	
GenInstru	3	7½	7	7½	+ ⅛
GenMills	3	68¼	67¾	68¼	+ ¼
GenMotor	101	47¾	47¼	47¾	— ¼
GenOutAd	1	32	32	32	
GenPCem	3	69¼	69	69	— ¼
GenPrec	16	36¾	35¾	35¾	— ¼
GenPubSv	33	5½	5	5	— ¼
GenPubUt	5	37½	37¼	37¼	— ¼
GenRyBig	17	92	90	90½	+ ½
GenRealty	2	17¼	17¼	17¼	— ¼
GenRefract	2	44¾	44¼	44¾	+ ¼
GenShoe	2	25¾	25¾	25¾	— ¼
GSUCor	5	34¾	34¾	34¾	+ ¼

	Sales In 100s	High	Low	Close	Net Chg.
GenTire	13	53¾	52¾	53¾	—1⅛
Dopf5	.60	80¼	80¼	80¼	
Dpf4½	3.40	99¾	98¼	98¼	—1
Dopf4¼	.40	100	100	100	
GaPacCp	25	30¾	30	30¼	+ ¼
Gerber	5	47¼	46¾	47¼	+ ¼
GettyOil	11	48	47¾	48	+ ¼
Dopf	10	8¾	8¼	8¼	— ¼
Gillette	10	47¾	47	47	— ¼
Glenfed	11	28¾	28¼	28½	— ¼
Gliddens	7	36¾	36¾	36¾	
GoebelBr	8	3¼	3¼	3¼	
Goodrich	17	72	70	70¾	—1⅛
Goodyear	18	74¼	73	73¾	— ¼
GouldNat	2	30¼	30¼	30¼	+ ¼
Grace&Co	20	58¾	57¾	58¼	+ ¼
GrahPaige	17	1¾	1¾	1¾	— ⅛
GranbyM	3	12¾	12¾

Industry To Spend New $10 Billion

NEW YORK, Oct. 9 (AP)—The nation's industrial giants, currently engaged in the greatest capital spending spree in history, apparently intend to keep right on investing heavily in new capital, Newsweek Magazine said today.

During the first six months of 1956, the nation's 1,000 largest manufacturing corporations approved about $8,500,000,000 in new capital spending, some 30 per cent more than approved in the similar 1955 period, the magazine said in its first quarterly survey of capital appropriations. The survey was conducted by the National Industrial Conference Board under Newsweek sponsorship.

2 BILLION GAIN

"Manufacturers' capital oppropriations backlog, spending not yet under way but formally approved —stood at $10,400,000,000 at the end of the first half, $2,200,000,000 more than on Jan. 1" the magazine said. Durable goods producers boosted appropriations 46 per cent above the first half of 1955 and soft goods producers raised appropriations by 32 per cent, the magazine added.

A breakdown by industries showed that non-ferrous metals producers had the biggest increase over 1955, with plans to spend 69 million dollars, a whopping 265 per cent more than last year.

CHEMICAL BOOST TOPS

Other industries and the rate of increase were iron and steel, 9 per cent; fuel (petroleum and coal products), 8 per cent; transportation equipment, 8 per cent; rubber products, 56 per cent; chemicals, 129 per cent; paper, 19 per cent; textiles, 9 per cent; food and beverages, 44 per cent.

Newsweek said the companies surveyed account for two-thirds of all U. S. manufacturing assets, employed about 55 per cent of all manfacturing workers and represent about three-quarters of capital spending by manufacturing companies.

The second survey, covering the third quarter of 1956, will be published in November, Newsweek said, and should reflect the summer steel strike and recent increases in interest rates.

SAVE PROFITABLY

without red-tape

No acquisition costs. Accounts opened in any amount. No withdrawal fees.

Current Rate

3½%

per annum

STANDARD FEDERAL SAVINGS AND LOAN ASS'N

J. L. R. Boyd, Sec'y & Atty.
Grant Bldg. MU. 8-6619

Atlanta Produce

On the Atlanta fruit and vegetable market trading and receipts were light Tuesday morning. Prices were mostly unchanged according to the A.M.S. Turnip greens sold mostly 75-1.00 bushel, mustard greens 1.00, turnips 1.50-2.00 dozen and some poorer 1.00-1.25, collards were 1.50-2.00 dozen bunches. Sweet potatoes were unchanged and fair volume of cabbage sold around 1.00 per bag of good stock with few higher and other low as 75 cents per sack.

Florida citrus fruits were steady and apples were generally unchanged for all lines. Georgia butterbeans brought mostly 2.50-3.00; round green beans ranged 3.00-4.00 bushel with some South Carolina best at 3.50 and North Carolina Wades 3.00-3.50 bushel. Some best Georgia pole beans were 5.50, few Florida 4.00 and some North Carolina 4.50-5.50 per bushel.

Fair to good okra brought 4.00-5.00 and some ordinary or rubbery 1.50-3.50, eggplant was scarce at 2.25-2.75 bushel, bell peppers mixed sizes ranged 1.00-2.00 and few best large to 2.50, field peas lobbed 1.25-1.50 mostly 1.50 and few best 1.75 bushel. Cucumbers held around 4.00, few best 4.25 and poorer low as 2.00; yellow crookneck squash was mostly 2.25-2.50 bushel and some fair 1.50-1.75, poorer and large brought 1.00-1.25.

LIVESTOCK

ATLANTA HOGS AND NORTH GEORGIA CATTLE (USDA-GDA)

Estimated receipts packing plants Atlanta area 600 cattle, 500 calves, 1,000 hogs. Hogs: Steady. Bulk mixed U.S. No. 1 and 2 200-230 lb. barrows and gilts $16.25, and selected lots U.S. No. 1 at $16.50-17.00, U.S. No. 3 and medium grade same weights $15.75, 235-270 lbs. $15.25-16.00, 270-350 lbs. $14.25-15.25, 350 lbs. up $12.25-14.25. Mixed grades 180-200 lbs. $15.75-16.25, 160-180 lbs. $15.00-15.75, 140-160 lbs. $14.25-15.00, 120-140 lbs. $12.25-14.25. U.S. 1-3 sows 180-350 lbs. $14.50-14.75, 350-500 lbs. $13.50-14.50.

North Georgia cattle (Monday's auction)—Cattle 180. Market on slaughter cattle rather slow. Cows made up bulk of receipts, or about 15 per cent. Quality of most offerings relatively low. Compared last week, slaughter steers and heifers steady to weak, cows 25c to 50c lower, some canners off more, bulls and stockers mostly steady. Standard slaughter steers and heifers $13.00-15.65, utility $11.50-14.00, canner and cutter $8.25-11.25. Canner and cutter cows $6.50 to $9.75, a few utility offerings up to $10.50. Canner and cutter bulls $8.50-11.75, small supply utility and commercial $12.00-14.25. Common and few medium stock steers $10.50-15.00. Inferior and common stocker heifers $8.25-11.00. Inferior and common stock cows $6.50-9.50. Calves 366. Market slow. Calves made up fully 40 per cent of run. Compared last week's close slaughter calves fully $1.00-1.50 lower, most decline on good and standard 300 to 400 lb. averages and stocker calves steady to 50c lower. Good slaughter calves $14.50-15.00, standard $12.00-14.75, utility $10.25-12.50 and cull calves $6.50-10.50. Good stocker calves $14.00-15.75, as high as $16.25 late in sale, medium $12.50-14.75, common $9.50-12.50, as high as $13.00 and inferior calves $7.50-10.50.

SOUTHEASTERN HOG MARKET (USDA-GDA)

THOMASVILLE, Oct. 9 (AP)—Estimated receipts totaled 2,000 hogs at major packing plants at Albany, Moultrie, Thomasville, and Tifton, Ga.; Dothan, Ala.; and Jacksonville, Fla. Hogs: Slow, steady to 25 lower. Most plants buying mixed lots U.S. No. 1, 2 and 3 180-240 lb. barrows and gilts 14.15-15.25, some No. 3 overfat 14.50. In sorting for grade, one plant taking No. 3 and 2 200-230 lb. at 15.25 to as high as 15.75. Another plant buying same grades 200-240 lb. 15.50 to as high as 16.00. Mixed grades 160-180 lb. in the area 13.75-14.50 a few 15.00 and 240-260 lb. 13.25-14.25. Small supply 235-270 lb. mostly 2 and 3 grades 13.75-14.75 a few 15.00 and 270-350 lb. 12.25-14.25. Small supply sows, mixed grades including medium 9.50-12.00 a few around 12.50. At country sales Monday 180-240 lb. barrows and gilts 14.75-15.26.

CHICAGO LIVESTOCK

CHICAGO, Oct. 9 (AP)—(USDA)—Salable hogs 9,500; generally fairly active, steady to strong on all hogs; relatively few butcher hogs over 260 lbs.; most 2 and 3 200-280-lb. butchers 16.00-16.25; several lots mostly 1 and 2 195-225-lb. sorted for grade 16.35-16.50; a few small lots 3 200 lbs. down 15.85; larger lots mixed grade 170-195 lbs., 15.25-16.00; larger lots 275-500-lb. sows 14.25-15.75; little below 14.50.

Salable cattle 5,500; calves 300; irregular prime steers mostly steady; high good and choice steers steady to strong compared with Monday's general market; with some sales 50-75 cents higher; steers average good and below about steady; heifers grading high, good and better moderately active strong to 50 higher; other grades mostly steady; cows grading utility and better mostly steady; canners and cutter mostly strong; bulls steady to 25 higher; vealers mostly steady; stocker and feeder about steady; high choice and prime steers 27.50-33.25; load of prime 13.60-1b. steers 33.25; 2 loads prime 1,100 lbs. 31.00; 4 loads mixed choice and prime 975-1,075 lbs. 28.00-29.25; good to average choice 19.00-27.00; some mixed good and choice 22.50-24.00; standard steers 15.50-18.50; several loads 900-960-lb. heifers high choice with a prime end 26.00; high good to choice heifers 21.50-21.75; standard to average good grade 15.00-21.00; utility and commercial cows 9.50-13.00; bulk canners and cutters 8.00-10.25; utility and commercial bulls 13.00-14.00; few heavy commercial bulls up to 14.50; good and choice vealers 19.00-23.00; standard 15.00-18.00; 2 loads good yearling stock steers 18.00-18.25; load of good 320-lb. steer calves 19.00.

POULTRY

ATLANTA POULTRY (USDA-GDA)

Ready-to-cook poultry. Market steady with prices unchanged. Supplies ample for the good demand. Prices to retailers drawn ice-packed mixed sizes broilers or fryers (small lots) 29-34c, mostly 30c. Hens over 4 lbs. 29-33c, mostly 32c; under 4 lbs. 28-32c, mostly 30-31c.

NORTH GEORGIA LIVE POULTRY (USDA-GDA)

Broilers or fryers market steady following price advance. Tuesday's trade generally regular in nature. Offerings and supplies continue slightly short of needs in some instances to ample in others. Demand good. Prices paid and reported volume up to 10 a.m. Tuesday: Broilers or fryers 2½-3½ lbs. at farms 17-17½ (649,300 head—58 per cent 17, less than 1 per cent 17½, 31 per cent undetermined), F.O.B. plants 16-18 (282,000 needs although barely adequate in a few instances. Demand good. Prices paid at farms heavy type hens few 16, light type too few to report, F.O.B. plant prices heavy-type hens 16-17½, mostly 17; light type 13-14, mostly 14. Turkey market steady. Offerings and supplies ample for needs. Few young hens at farms 27, few at plants 28. Toms too few to report.

Treasury Statement

WASHINGTON, Oct. 9 (AP)—The cash position of the Treasury compared with corresponding date a year ago:

OCT. 4, 1956

Balance	$ 5,543,570,271
Deposits fis. yr. July 1	17,842,782,973
Withdrawals fiscal year	19,481,535,853
Total debt	x 274,406,581,317
Gold assets	21,854,221,410

OCT. 6, 1955

Balance	$ 4,444,917,959
Deposits fis. yr. July 1	15,932,302,410
Withdrawals fiscal year	20,087,000,290
Total debt	277,406,891,915
Gold assets	21,853,852,260

(x) Includes $458,705,041 debt not subject to statutory limit.

Cotton Drops On Hedging

NEW YORK, Oct. 9 (AP)—Cotton futures weakened today under pressure of liquidation and hedging. Final prices were 30 to 90 cents a bale lower. Selling was extensive at the start and extended losses to more than $1 a bale. Prices later recovered as much as 75 cents a bale from the lows but renewed weakness developed in the final half hour.

Leading spot firms were persistent sellers of nearby December. One house sold close to 6,000 bales of that month, partly against purchases of May. Memphis interests sold December, March and May futures.

The increase in hedging was not unexpected. The cotton crop harvest is now approaching its peak and traders have been surprised hedging had not developed in larger volume up to this week. Trade selling also was credited in part to liquidation of futures by some merchants, following actual delivery of cotton against prior commitments.

	Open	High	Low	Close	Net Chg.
Oct.	34.28	34.28	34.17	34.18	—8
Dec.	34.02	34.05	33.97	33.99	—6
Mar.	34.15	34.20	34.12	34.13	—10
May	34.11	34.17	34.07	34.10	—8
July	33.75	33.82	33.65	33.68	—16
Oct.	33.13	33.18	33.00	33.09b	—16
Dec.	33.09	33.15	33.02	33.09	—14
Mar.	33.10	33.10	33.00	33.05b	—11

Middling spot 34.40n unchanged.
n—Nominal; b—Bid.

New Orleans Cotton

NEW ORLEANS, Oct. 9 (AP)—Cotton futures were mostly lower here Tuesday under long liquidation and hedge selling. Closing prices were steady $1.05 a bale lower to 25 cents higher.

	Open	High	Low	Close	Net Chg.
Oct.	34.39	34.45	34.30	34.35	+5
Dec.	34.00	34.03	33.96	33.97b	—6
Mar.	34.16	34.17	34.12	34.12b	—6
May	34.13	34.15	34.04	34.09	—5
July	33.71	33.83	33.63	33.70	—14
Oct.	33.10	33.19	33.02	33.06b	—21
Dec.	33.08	33.13	33.03	33.05b	—21
Mar.	....	....	....	33.01b	—15

b—Bid.
Spot middling 33.40.

Atlanta Spot Cotton

Report by Atlanta Cotton Exchange in cooperation with the U.S.D.A. Quotations are for mixed lots, equal to official standards uncompressed, in warehouse, basis middling inch 33.75c per pound (down 5 from the previous close). This is 25 c off New York December futures, rounded to nearest five points, which closed Tuesday at 33.99. Number of bales purchased 29.58.

Prices in Cents Per Pound

GRADE AND COLOR	½ inch	15-16 inch	1 inch	1-32 inch	1-16 inch
WHITE					
Gd. mid.	30.75	33.35	34.85	35.35	35.85
St. mid.	30.65	33.20	34.65	35.15	35.65
Middling	30.25	32.75	33.75	34.25	34.75
St. l. mg.	27.00	29.50	30.25	30.75	31.45
Low. mid.	23.50	25.75	27.25	27.50	27.50
St. g. ord.	22.00	23.50	24.00	24.00	24.00
Gd. ord.	19.75	21.25	21.50	21.50	21.50
SPOTTED					
Gd. mid.	27.25	29.50	31.00	31.30	31.70
St. mid.	27.00	29.25	30.75	31.00	31.45
Middling	24.75	27.00	29.40	29.65	29.90
St. l. mg.	22.50	24.50	25.75	25.75	25.75
Low. mid.	19.50	21.00	21.35	21.35	21.35

POTATOES

NEW YORK, Oct. 9 (AP)—Potatoes steady. L.I. 50-lb. sacks unwashed U.S. No. 1 size "A" Katahdin 90-1.00, size "B" 60 cents. Green Mts., 90.

More Business News on Next Page

BUTTER AND EGGS

NEW YORK, Oct. 9 (AP)—(USDA)—Wholesale egg prices were steady to firm Tuesday. Receipts 20,000. (Wholesale selling prices based on exchange and other volume sales.) New York spot quotations follow: Including Midwestern: Mixed colors: Extras (45-50 lbs.) 45½-46½; extras large (45-48 lbs.) 43½-45½; extras medium 32½-33½; smalls 23-25; standards large 34-37; dirties 30-31; checks 30-31. Whites: Extras (45-50 lbs.) 45½-47½; extras large (45-48 lbs.) 44-45½; extras medium 34-35. Browns: Extras (45-50 lbs. 45½-46½. Includes nearby: Whites: Top quality (48-50 lbs.) 48-51; mediums 35½-37; smalls 25-26; pewees 19-20. Browns: Top quality (48-50 lbs.) 47½-48½; mediums 35½-36½; smalls 25-30; pewees 19-20.

Eggs steady; receipts 10,100; wholesale buying prices unchanged; 85 per cent or better A white 44; mixed 42½; mediums 32½; standards 33½; dirties 28½; current receipts 31.

NEW YORK, Oct. 9 (AP)—(USDA)—Butter steady to firm. Receipts 687,000. Cheese steady. Receipts 218,000. Prices unchanged.

CHICAGO, Oct. 9 (AP)—Chicago Mercantile Exchange: Butter steady; receipts 394,000; wholesale buying prices unchanged; 93 score 61; 92 A 60½; 90 B 59½; 89 C 58; cars 90 B 60; 89 C 57.

ATLANTA EGG MARKET (USDA-GDA)

Eggs. Market steady to firm. Prices paid by first receivers unchanged to 1c higher, in sales to retailers mixed colors unchanged to 3c higher. Balance unchanged. Supplies ample for needs but increased offerings of medium whites from other than regular sources noted. Demand improved. Prices paid by first receivers delivered Atlanta bases included (includes nearby produced) (min. 80 per cent A quality) large whites 46-47c, mostly 46c; large mixed colors 46-47c; medium whites 34-35c; medium mixed colors 33-34c; small whites 24-25, mostly 25c; smalal browns 24-25c; small mixed colors 24-25c; (min. 60-79 per cent A quality) too few to report. Prices to retailers consumer grades, cases included store door delivery carlonad min. case sales (includes direct sales by nearby producers) grade A large whites 55-60, mostly 57-59c; large mixed colors 43-46c, mostly 44-45c; small whites 33-35c, mostly 35c; small mixed colors 29-33c, mostly 33c.

that vacancy in your office can soon be filled by the world's most perfect copying machine

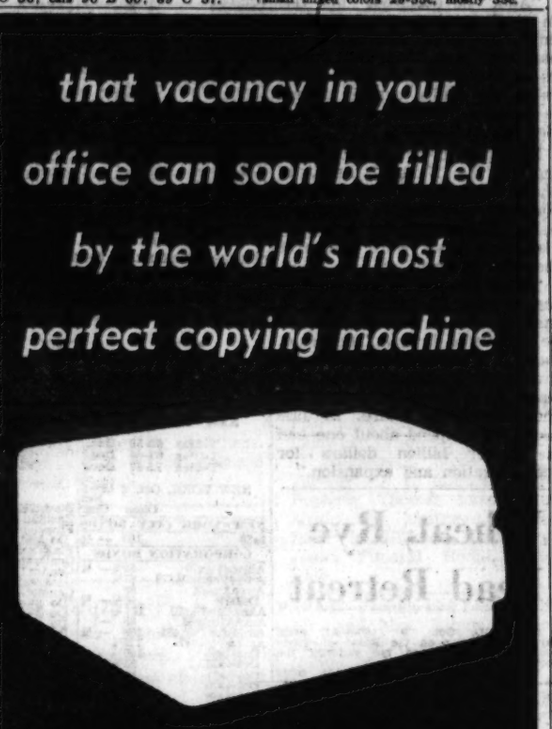

coming October 15 at Ivan Allen Co.

THE SOUTH'S LEADING OFFICE OUTFITTERS

FACTORIES FOUNDED ON SERVICE

meinhard & company, inc.

390 Fourth Ave., New York 16 • OR 9-3380
Southern Rep., Von D. Oehmig
Columbus, Ga. Tel. 2-3828

"LYON"
• SHELVING
• CABINETS
• LOCKERS
• BENCHES
• BINS
"It's In Stock"
BLACKSTOCKS, Inc.
904 DeKalb JA 4-4541

REPORT OF CONDITION OF

Trust Company of Georgia

OF ATLANTA, GEORGIA

at the close of business September 26, 1956, a State banking institution organized and operating under the banking laws of this State and a member of the Federal Reserve System. Published in accordance with a call made by the Federal Reserve Bank of this District.

ASSETS

1.	Cash, balances with other banks, including reserve balance, and cash items in process of collection	$ 49,494,789.59
2.	United States Government obligations, direct and guaranteed	33,501,272.47
3.	Obligations of States and political subdivisions	13,004,736.92
4.	Other bonds, notes, and debentures	101,026.00
5.	Corporate stocks (including $312,000.00 stock of Federal Reserve Bank)	312,000.00
6.	Loans and discounts (including $344,373.13 overdrafts)	93,062,242.30
7.	Bank premises owned $2,857,644.72, furniture and fixtures $ none	2,857,644.72
11.	Other assets	2,465,200.91
12.	TOTAL ASSETS	$194,798,912.91

LIABILITIES

13.	Demand deposits of individuals, partnerships, and corporations	$109,133,359.50
14.	Time deposits of individuals, partnerships, and corporations	10,567,922.58
15.	Deposits of United States Government (including postal savings)	5,197,660.04
16.	Deposits of States and political subdivisions	16,127,031.25
17.	Deposits of banks	26,941,324.74
18.	Other deposits (certified and officers' checks, etc.)	673,643.58
19.	TOTAL DEPOSITS	$168,640,941.69
20.	Bills payable, rediscounts, and other liabilities for borrowed money	4,000,000.00
23.	Other liabilities	4,953,300.34
24.	TOTAL LIABILITIES	$177,594,242.03

CAPITAL ACCOUNTS

25.	Capital*	4,090,000.00
26.	Surplus	6,310,000.00
27.	Undivided profits	5,466,785.86
28.	Reserves	1,337,885.02
29.	TOTAL CAPITAL ACCOUNTS	17,204,670.88
30.	TOTAL LIABILITIES AND CAPITAL ACCOUNTS	$194,798,912.91

*This bank's capital consists of:
Common stock with total par value of $4,090,000.00

MEMORANDA

31.	Assets pledged or assigned to secure liabilities and for other purposes	22,531,201.06

I, Steve H. Bomar, Vice President and Treasurer of the above-named bank, hereby certify that the above statement is true to the best of my knowledge and belief.

STEVE H. BOMAR.

Correct—Attest: CHAS. H. CANDLER,
C. H. CANDLER, JR.
CHAS. F. STONE, Directors.

STATE OF GEORGIA—County of Fulton, ss:
Sworn to and subscribed before me this 5th day of October, 1956.

JAMES A. PATRICK,
Notary Public, Georgia, State at Large.
My commission expires May 29, 1958.

REPORT OF AN AFFILIATE

of a bank which is a member of the Federal Reserve System, published in accordance with the provisions of the Federal Reserve Act.
Report as of September 26, 1956, of

Trust Company of Georgia Associates

ATLANTA, GEORGIA
which is affiliated with Trust Company of Georgia, Atlanta, Georgia

Kind of business of this affiliate: Holding Company.
Manner in which above-named organization is affiliated with member bank, and degree of control:
Trust Company of Georgia owns the entire capital stock of the Trust Company of Georgia Associates.
Financial relations with bank:
Stock of affiliate registered in name of affiliated bank or known to be owned by bank directly or indirectly (par value) $400,000.00
Borrowings from affiliated bank, including acceptances executed by affiliated bank for account of affiliate and securities sold to affiliated bank under repurchase agreement....$750,000.00

I, Steve H. Bomar, Vice President and Treasurer of The Trust Company of Georgia Associates, do solemnly swear that the above statement is true, to the best of my knowledge and belief.

STEVE H. BOMAR,
Vice President and Treasurer.

Sworn to and subscribed before me this 5th day of October, 1956.

JAMES A. PATRICK,
Notary Public, Georgia State at Large.
My commission expires May 29, 1958.

REPORT OF AN AFFILIATE

of a bank which is a member of the Federal Reserve System, published in accordance with the provisions of the Federal Reserve Act.
Report as of September 26, 1956, of

Trusco Finance Company

ATLANTA, GEORGIA
which is affiliated with Trust Company of Georgia, Atlanta, Georgia.

Kind of business of this affiliate: Finance Company making loans on automobiles, household appliances, farm equipment, etc.
Manner in which above-named organization is affiliated with member bank, and degree of control:
Trust Company of Georgia owns the entire capital stock of Trust Company of Georgia Associates, who in turn own the entire capital stock of Trusco Finance Company.
Financial relations with bank:
Stock of affiliate registered in name of affiliated bank or known to be owned by bank directly or indirectly (par value) $400,000.00

I, W. C. Durden, President of Trusco Finance Company, do solemnly swear that the above statement is true, to the best of my knowledge and belief.

W. C. DURDEN
President.

Sworn to and subscribed before me this 5th day of October, 1956.

JAMES A. PATRICK,
Notary Public, Georgia, State at Large.
My commission expires May 29, 1958.

REPORT OF AN AFFILIATE

of a bank which is a member of the Federal Reserve System, published in accordance with the provisions of the Federal Reserve Act.
Report as of September 26, 1956, of

The Coca-Cola Bottling Company of Lincoln

LINCOLN, NEBRASKA
which is affiliated with Trust Company of Georgia, Atlanta, Georgia

Kind of business of this affiliate: Coca-Cola Bottler.
Manner in which above-named organization is affiliated with member bank, and degree of control:
Trust Company of Georgia owns the entire Capital Stock of The Coca-Cola Bottling Company of Lincoln.
Financial relations with bank:
Stock of affiliate registered in name of affiliated bank or known to be owned by bank directly or indirectly (par value) $410,000.00
Borrowings from affiliated bank, including acceptances executed by affiliated bank for account of affiliate and securities sold to affiliated bank under repurchase agreement $435,078.21

I, W. N. Cochran, President of The Coca-Cola Bottling Company of Lincoln, do solemnly swear that the above statement is true, to the best of my knowledge and belief.

W. N. COCHRAN,
President.

Sworn to and subscribed before me this 5th day of October, 1956.

JAMES A. PATRICK,
Notary Public, Georgia, State at Large.
My commission expires May 29, 1958.

Send For These New Investor Aids

☐ **What's New in Tires and Rubber—7-page SURVEY** pointing to "new look" in industry with increasing growth in synthetics and chemicals. Discusses excellent earnings outlook over next 12 months and attractive investment position of the four leading companies.

☐ **1956 Investor's Tax Planning Aid—10-page** booklet outlining capital gain and loss tax law provisions, highlighting ideas for tax-saving security transactions and providing worksheets for your security tax calculations.

☐ **Growth with Built-in Stability in Food Chains —4-page SPECIAL REPORT** based upon recent field studies by our Research, summarizing reasons for unique growth-stability characteristics in Food Fair, Grand Union, Kroger, National Tea, Safeway.

Check which publications you want and mail this ad with your name and address to Manager, Investors' Service Department.

E. F. HUTTON & COMPANY

33 Offices Throughout the Nation

MEMBERS NEW YORK STOCK EXCHANGE

TRUST COMPANY OF GEORGIA BUILDING
ATLANTA 3 • WAlnut 2282

Condensed Statement of Condition

The Citizens & Southern National Bank
September 26, 1956

ASSETS

Cash and due from banks	$114,535,041.51
Investments	107,408,081.31
Loans (net)	226,385,117.17
Fixed assets	7,222,343.63
Other assets	1,305,976.73
Total assets	$456,856,560.35

LIABILITIES

Deposits	$406,226,915.50
Other liabilities	17,434,268.15
Capital accounts	33,195,376.70
Total liabilities	$456,856,560.35

C&S Banking: a 21-year record of growth

Years (As of Dec. 31)	Capital Funds*	Deposits	Loans
1935	$ 7,388,325	$ 79,618,923	$ 31,376,886
1936	7,702,713	88,722,671	41,045,825
1937	8,079,010	78,616,325	47,044,189
1938	8,272,163	86,568,205	45,925,607
1939	8,709,347	104,718,780	48,812,842
1940	9,015,181	120,459,768	63,437,687
1941	9,485,036	146,934,231	69,223,807
1942	9,486,565	202,398,334	48,360,216
1943	9,924,524	241,559,455	60,474,156
1944	10,932,935	272,992,822	50,736,199
1945	11,992,200	345,848,594	72,603,709
1946	12,789,949	300,446,681	87,401,224
1947	13,456,323	307,133,056	104,076,360
1948	15,540,956	294,975,951	118,838,751
1949	16,737,778	287,767,127	131,687,931
1950	17,670,861	324,943,570	178,801,535
1951	20,074,046	370,493,797	155,928,727
1952	21,004,077	366,168,882	174,098,591
1953	21,713,403	362,390,158	165,579,680
1954	24,679,365	388,920,559	185,566,808
1955	29,725,593	404,709,215	219,208,233
Sept. 26, 1956	33,195,376	406,226,915	226,385,117

*Capital, surplus, undivided profits and reserves

For complete Statement of Condition or the Bank's annual report for 1955, write or visit your nearest C&S Bank.

The CITIZENS & SOUTHERN NATIONAL BANK

Georgia's Statewide Bank

Albany • Atlanta • Augusta • Macon • Savannah • Valdosta

Member Federal Deposit Insurance Corporation

This announcement is not an offer to sell or a solicitation of an offer to buy these securities. The offering is made only by the Prospectus.

$60,000,000

Southern Bell Telephone-and Telegraph Company

Twenty-Seven Year 4% Debentures

Dated October 1, 1956 — Due October 1, 1983

Price 101.66% and accrued interest

The Prospectus may be obtained in any State in which this announcement is circulated from only such of the undersigned and other dealers as may lawfully offer these securities in such State.

HALSEY, STUART & CO. INC.

A. C. ALLYN AND COMPANY INCORPORATED — BEAR, STEARNS & CO. — DICK & MERLE-SMITH
HALLGARTEN & CO. — L. F. ROTHSCHILD & CO. — SALOMON BROS. & HUTZLER
SCHOELLKOPF, HUTTON & POMEROY, INC. — WERTHEIM & CO.
AMERICAN SECURITIES CORPORATION — COFFIN & BURR INCORPORATED — HAYDEN, STONE & CO.
PHELPS, FENN & CO. — REYNOLDS & CO. — TUCKER, ANTHONY & R. L. DAY
WEEDEN & CO. INCORPORATED — BAXTER, WILLIAMS & CO. — CENTRAL REPUBLIC COMPANY (INCORPORATED)
FRANCIS I. duPONT & CO. — HIRSCH & CO. — SHEARSON, HAMMILL & CO.
R. S. DICKSON & COMPANY INCORPORATED — H. HENTZ & CO.
NEW YORK HANSEATIC CORPORATION — F. S. SMITHERS & CO. — BACHE & CO.
GREGORY & SONS — AUCHINCLOSS, PARKER & REDPATH — BAKER, WEEKS & CO.
BALL, BURGE & KRAUS — WILLIAM BLAIR & COMPANY — J. C. BRADFORD & CO.
BURNHAM AND COMPANY — COOLEY & COMPANY — FAHNESTOCK & CO.
IRA HAUPT & CO. — WM. E. POLLOCK & CO., INC.
THE ROBINSON-HUMPHREY COMPANY, INC. — VAN ALSTYNE, NOEL & CO.
WYATT, NEAL & WAGGONER — STOCKTON BROOME & COMPANY
CLEMENT A. EVANS & COMPANY, INC. — J. H. HILSMAN & CO., INC.
NORRIS & HIRSHBERG, INC.

October 9, 1956.

Factory Pay At a Record $81 a Week

Non-Farm Jobs At 52.1 Million

WASHINGTON, Oct. 9 (UP)—The Labor Department reported today that the average pay of factory workers rose last month to record highs of $2 an hour and $81 a week.

The department also reported that non-farm employment in September reached a record high of 52,100,000. This is about 250,000 above August and 135,000 more than the previous record set last December.

Factory employment alone, it said, rose 24,000 to 17.1 million workers.

UNEMPLOYMENT DROPS

The Commerce Department reported last week that total employment declined slightly last month from August, but still set a new September record of 66.1 million persons. It said unemployment declined to 1,998,000 from the August total of 2,195,000.

It attributed the declines in both employment and unemployment to the fact that large numbers of students who held summer jobs returned to school in September.

RISE NOT UNUSUAL RATE

The Labor Department said that non-farm employment, while reaching a new all-time high, rose slightly less than usual for this time of year.

It said this was due principally to the fact that employment in contract construction and automobile manufacturing dropped more than usual for this season, while retail employment rose less than usual.

But the department said that employment in state and local governments rose to a record high with the opening of the school semester.

HOME BUILDING DECLINE

The department reported seasonal increases in other nonmanufacturing industries, continued high employment in steel and other primary metal factories, and increases in the machinery and food products industries.

It said the "slight dip" in contract construction employment was due primarily to a decline in home building. It attributed the cutback in automobile employment to the changeover in models.

Smith-Corona Shows An Electric Portable

NEW YORK, Oct. 9 (UP)—Smith-Corona, Inc., today demonstrated what it said was the first electrified portable typewriter ever produced.

The new model weighs almost 19 pounds, about six pounds more than the company's manually - operated portable, the company said, and will retail for something less than $200. Elwyn L. Smith, president of the firm, said the new model's biggest market is expected to be among small businessmen and others who use a typewriter for correspondence at home.

The portable is comparable to office electric machines in every respect except that its carriage return is operated manually, Smith said.

Steels Match All Industry In Earnings

ATLANTIC CITY, N.J., Oct. 9 (UP)—The steel industry's 1955 earnings, for the first time in more than 30 years, were at the same level as other manufacturing industries, an executive of Republic Steel Corp. reported today.

Norman W. Foy, vice president in charge of sales at Republic, told a group of steel consumers here the steel industry had earnings equal to the average of all manufacturing, when measured by the rate of return on book value of net assets.

"And," he declared, "this rise in steel earnings must continue until we have established an earnings base that will enable us to go out into the market and raise the equity capital needed to finance the high cost expansion ahead."

Foy spoke before a joint meeting of the National Assn. of Sheet Metal Distributors and the National Wholesale Hardware Assn. Members of the American Hardware Assn. were guests of the other groups.

"Steel companies are now in the process of adding some 15 million tons of new capacity to be completed in 1958," Foy said, "and it is pretty much taken for granted that expansion will continue at a fairly high rate for the foreseeable future. In 1956 alone, we'll spend about one and a quarter billion dollars for modernization and expansion."

Wheat, Rye Lead Retreat

CHICAGO, Oct. 9 (UP)—All grain futures fell lower on the Board of Trade today with wheat and rye suffering the most.

Wheat tumbled as much as 1¼ cents as selling hit the market and December rye was down 1½ to 1¾ cents at the close. Other grains ended the session with fractional losses.

Traders said the selling wave was touched off by a lower trend at the Kansas City grain market. Despite continuance of the drought in the southwest winter wheat belt and no prospects of any rain in the immediate future, holders of new crop wheat turned to profit-taking and this led to the decline.

Export business in U.S. wheat was confined to the west coast where Pakistan was reported to have bought 1,000,000 bushels overnight.

The cash corn market continued weak on reports that farmers are selling old crop supplies to make room for the new harvest. The recent advance in soybean prices resulted in larger receipts, the trade said, and this brought hedging pressure. A U.S. Department of Agriculture offer to support prices on some wheat damage by frost is expected to help producers in North Dakota, Montana and California. The offer is confined to wheat grading No. 4 and 5 and sample grades. These grades previously were not eligible for supports.

CHICAGO GRAIN QUOTATIONS

CHICAGO, Oct. 9 (UP)—

	Open	High	Low	Close	Prev. Close
WHEAT—					
Dec.	2.26⅝	2.28⅜	2.27¼	2.27¼	2.29½
Mar.	2.32⅞	2.33¾	2.32¼	2.32¼	2.33¾
May	2.33¼	2.34¼	2.32⅝	2.32⅞	2.33⅞
July	2.30¾	2.31¼	2.29½	2.29¾	2.31¼
Sept.	2.29¼	2.29⅞	2.28¼	2.28¾	2.29½
CORN—					
Dec.	1.36¼	1.36¾	1.35¾	1.35¾	1.36¾
Mar.	1.41⅛	1.41⅝	1.40½	1.40¾	1.41⅜
May	1.44¼	1.44¾	1.43⅝	1.43⅞	1.44⅝
July	1.46⅛	1.46¼	1.45¾	1.45¾	1.46⅜
Sept.	.....	.....	.....	1.45¾	1.46¼
OATS—					
Dec.	.75⅞	.75⅞	.75¼	.75¾	.75⅝
Mar.	.78¼	.78¼	.78	.78	.78⅛
May	.77¾	.77¾	.77¼	.77½	.77⅝
July	.74⅞	.75	.74¾	.74¾	.75¼
Sept.	.76⅛	.76¼	.75¾	.75¾	.76⅛
RYE—					
Dec.	1.52¼	1.53¾	1.50¾	1.51	1.52⅛
Mar.	1.55¾	1.57¼	1.54½	1.54¾	1.56
May	1.55¾	1.57¼	1.55	1.55	1.56¼
July	1.52	1.52½	1.50¼	1.50¼	1.51½
SOYBEANS—					
Nov.	2.38	2.39½	2.37¾	2.37¾	2.38¼
Jan.	2.42¾	2.43½	2.42	2.42	2.42¾
Mar.	2.45¼	2.46½	2.45	2.45¼	2.45¾
May	2.48½	2.48½	2.47	2.47	2.48
July	2.47¾	2.48½	2.47	2.47	2.48
LARD—					
Oct.	11.62	11.67	11.57	11.57	11.62
Nov.	11.77	11.80	11.70	11.70	11.72
Dec.	13.45	13.50	13.37	13.37	13.50
Jan.	13.52	13.52	13.42	13.42	13.52
Mar.	.....	.....	.....	13.55	13.57
SOYBEAN OIL—					
Oct.	12.30	12.41	12.26	12.39	12.36b
Dec.	12.33	12.38	12.24	12.36	12.33
Jan.	12.27	12.29	12.11	12.26	12.27
Mar.	12.27	12.29	12.10	12.24	12.27
May	12.29	12.30	12.10	12.24	12.25
SOYBEAN MEAL—					
Oct.	44.35	44.35	44.00	44.20	44.35
Dec.	44.25	44.50	43.90	44.25	44.40
Jan.	45.00	45.00	44.80	44.80b	44.90
Mar.	45.60	45.80	45.45	45.75b	45.50b
May	46.55	46.70	46.40	46.70	46.40

b—Bid.

Cash Grain

CHICAGO, Oct. 9 (AP)—Wheat was easier; basis steady; receipts 4 cars; corn was easier; basis steady to 2 lower; receipts 78 cars; oats were steady; basis firmer; receipts 2 cars; soybeans receipts 55 cars.

ST. LOUIS, Oct. 9 (AP)—Wheat 3 cars, none sold.

Corn 57 cars, 39 sold, No. 1 yellow 1.28¼-1.34, No. 2 yellow 1.28¼-1.30¼.

Oats 3 cars, none sold.

Dividends

	Stock of Rate	Initial or Special	Record	Payable
GenAmOilTexnew		15c	12- 7	1-2-57
KalamazooVegpf		40c	12- 1	12-10
GenAmOilTex	Stock	100 %	10-19	11-16
	Regular			
AppliedResearchLab		15c	10-15	11- 1
BirtmanElec	Q	15c	11-26	12-10
BondstockCorp		6c	10-20	11-20
CarpenterPaper		40c	11- 9	12- 1
CentPow&Lt4.4%pf	Q	$1	10-15	11- 1
Do pf G 4.20%	pf Q	$1.05	10-15	11- 1
DuroTestCorp		40c	10-25	1-4-57
GoodallRubber	Q	35c	11- 1	11-15
Do pf S		$2.50	11- 1	11-15
HookerElectroch	Q	25c	10-22	11-26
Do pf Q		$1.06¼	12- 3	12-28
KalamazooVegpf	Q	35c	11- 1	11-15
NorOhioTel	Q	40c	12-14	1-1-57
NorthernEngWks		15c	10-12	10-26
PhillipsPet	Q	42½c	11- 2	12- 1

Q—Quarterly; S—Semiannually.

DIXISTEEL BUILDINGS
FOR INDUSTRY—FARM BUSINESS—SCHOOL

IMMEDIATE ERECTION!

The variety of DIXISTEEL buildings is so wide, you will find the exact one to suit your need. They are pre-engineered to go up in days—not months—and to keep over-all costs at minimum.

- Five Standard Widths—30' 40' 50' 60' 70'
- Lengths can be any multiple of standard 20' unit
- Multiple units—nearly any width or length

As Low as $1.50 Per Sq. Ft.

For Free Estimate Phone or Write TRinity 5-3451
STEEL BUILDING DIVISION
ATLANTIC STEEL COMPANY
14th St. at Northside Dr. NW
ATLANTA, GEORGIA

SAVINGS
INSURED
ACCOUNTS $5 to $10,000
SAVE BY MAIL
LEGAL FOR TRUST FUNDS
Convenience plus Availability at
3½% CURRENT RATE

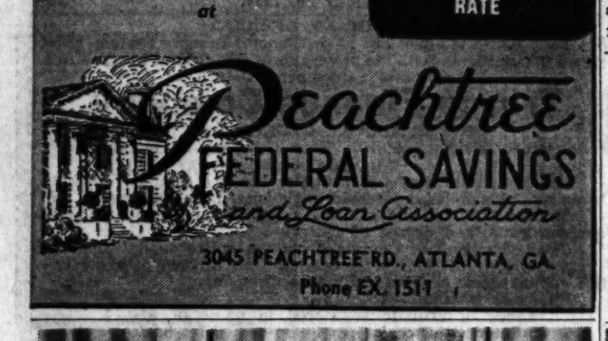

Peachtree FEDERAL SAVINGS and Loan Association
3045 PEACHTREE RD., ATLANTA, GA.
Phone EX. 1511

(Advertisement)
Mucosity
may be the cause of your catarrh bad breath "denture" odor post-nasal drip
When sticky mucous secretions clog, choke, gag you . . . treat tortured membranes to a gargle, rinse or spray with soothing Glyco-Thymoline. Removes germ-laden mucus, aids healing, neutralizes acidity and refreshes. At your druggist's today, get Glyco-Thymoline

Watch an Atlanta couple try their luck on
DO YOU TRUST YOUR WIFE?
tonight—10:30
wsb-tv channel 2

Despite our faults... Art Linkletter proves

PEOPLE ARE FUNNY
TONIGHT 8:00
WSB RADIO DIAL 750

American Stocks

NEW YORK, Oct. 9 (AP)—Approximate final total American Exchange stock sales today, 500,000; total stock sales year ago, 1,028,025. Approximate final total bond sales today, $50,000; total bond sales year ago, $185,000.

New York Bonds

NEW YORK, Oct. 9 (AP)—Over-the-counter U.S. Government Treasury Bonds:

		Bid	Asked	Net Change	Yield
T-3¼s	62-59	Dec.	94.30	+.3	3.16
T-3½s	69-64	Dec.	92.8	+.3	3.22
T-3½s	73-67	Dec.	92	+.3	3.13

NEW YORK, Oct. 9 (AP)—Approximate final total New York bond sales today, $2,530,000; previous day, $3,550,000; week ago, $4,043,000; month ago, $4,464,000; year ago, $7,945,000; two years ago, $2,320,600; Jan. 1 to date, $787,139,700; 1955 to date, $840,731,000; 1954 to date, $711,472,480.

Over-the-Counter Securities

The following bid and asked prices are obtained from the National Association of Securities Dealers, Inc., but are unofficial. They do not represent actual transactions. They are intended as a guide to the approximate range within which these securities could have been sold (indicated by the "bid") or bought (indicated by the "asked") at the time of compilation.

	Bid	Asked
Air Control Products	7¾	8¼
Ala. Pow. Co. $4.20 pfd.	94	97½
Do $4.60 pfd.	98¼	102
Amer. Art Metals Class "A" com.	8	....
American Hoist	33¼	35
Atlanta Gas Light com.	30	33
Do $4.44 pfd.	97½	100½
Do $4.50 pfd.	98½	101¼
Atlanta Paper com.	12	....
Atlantic Co., com.	6¾	....
Do Deb 5's 1980	81¼	86¼
Atlantic Steel Company, com.	22	24½
Atlas Plywood com.	8¾	9¼
Augusta Newsp. "A" com.	6½	8
Do 6½% pfd.	7¼	8¾
Do 6% pfd.	9¾	11
Auto Dealer Co., com.	13¼	14¼
Automatic Merchandising	3	3¾
Bank of Georgia	22	....
Bates Mfg. Co.	9	10¼
Berkshire Fine Spinning	11¼	12½
Bibb Mfg. Co.	31	33
Black, Sivalls & Bryson	21	23
Botany Mills	3¼	4¼
Brunner Mfg. com.	5¾	6¾
Butlers, Inc., com.	8¾	9¾
Chattanooga Gas Co.	5¾	6¾
Chemical Enterprises, com.	3¼	4¼
Claussner's Bakeries	9¾	11
Cit. & Sou. Natl. Bank	35½	37½
Coastal States Life Ins.	134	....
Collyer Insulated Wire	24	26
Colonial Stores, com.	26¾	29¾
Columbia Baking, com.	28	31
Columbia Baking, pfd.	24½	27½
Columbus Natl. Life	105	115
Commonw. Life Ins. of Ky.	18¼	20¼
Cone Mills, pfd.	17¾	18¾
Continental Gin, com.	41	44
Cotton States L&H of Ga.	11	....
Cummins Engines	61¼	65
Delta Air Lines	30½	32½
Dixie Aluminum, com.	4¾	5¾
Dixie Aluminum, pfd.	4¾	5¾
East Tennessee Nat. Gas	9¼	10¼
Farrington Mfg. Co.	9	11
First Natl. Bank of Atlanta	36¼	38¼
First RR & Banking, com.	7¾	8¼
Do 5% Bond	99	....
Fulton Bag & Cotton Mills	23½	25½
Fulton Investment Company	7¾	9¼
Fulton National Bank	34½	36½
General Controls	10	11
General Gas	9¾	10¾
General Minerals	2¾	2¾
Genuine Parts	20¾	....
Ga. Continental Ptd., pfd.	24½	25½
Georgia Marble Co.	39¼	42¼
Ga. Life & Health Ins. Co.	60	....
Ga. Pacific Underwr. Units	9	10
Ga. Pow. Co., $4.60 pfd.	98	102
Glant Portland Cement	19½	20¾
Gordon Foods	9½	10½
Grizzard Equipment	3¾	4¾
Grinnell Corp., com.	113½	118½
Gulf Interstate Gas	9¾	10¾
Gulf Life Ins. Co.	29¾	31¾
Haverty Furniture Co.	19½	21½
Jefferson Std. Life Ins.	113½	118½
Kaiser Steel, com.	45	47½
Do. pfd.	22½	24½
H. W. Lay & Co. "A" com.	5¼	6¼
Leon Land & Mtge.	1	2
Liberty Loan "A"	33¼	34¾
Life & Casualty Ins.	23¾	25¾
Life Companies	15½	17
Life Ins. Investors	14	15
Ludman Corp.	4	5
Ludman Deb 6's 1968	90	....
McLean Industries	5¼	6¼
McLean Trucking Company	8¼	9¼
Miles Laboratories	22½	24½
Mississippi Shipping	17¾	18¾
Mississippi Valley Gas	20¾	22¾
Missouri Ins. Co.	20¾	22¾
Mobile Gas Service Co.	24¾	26¾
Moore-Handley Hdwr. com.	8	9
National Food Products	52	57
National Life & Accident	86¼	90½
Natl. Mtg. & Stores $2. pfd	30	33
One Hour Valet	7¾	....
Pacific Power & Light com.	27	29
Parker Pet., com.	3¼	4¼
Do. pfd.	8½	9½
Pecos Exploration Corp.	¾	1¼
Peoples Bank	27½	....
Piedmont Aviation	2¾	3¼
Piedmont Life Insurance	92	....
Piedmont Nat. Gas	15¾	16¾
Progressive Life	70	74
Radiation, Inc.	6¾	7¾
Reliance Life Ins. of Ga.	27½	....
Reliance Ins. Inv. Co.	4	....
Rich's Inc.	15½	17½
River Brand Rice	20¾	22¾
Rockwell Mfg. Co.	40¾	43¾
Roy. Dutch Pet. (Am. Shs.)	60	....
Savannah Electric Co., com.	41	43
Savannah Sugar Ref., com.	80	....
Scripto, Inc. Class "A" com.	6¾	7¾
Seapak Corp.	4	5
South Atlantic Gas, com.	12½	14
South Ga. Natural Gas	8¾	10¼
Southeastern Telephone	15¾	17¾
Southern Airways	4¾	5¾
Southern Life Ins.	120	135
Southern Spring Bed	67	72
Southern Syndicate	2¾	3¼
Sterling Discount	6¾	7¾
Sutton, O. A.	6	7
Tampa Marine Co.	3	4
Tatnall	7¼	8¼
Telechrome	4¾	5¾
Tenn. Gas Transmission	28¾	30¾
Tenn. Natural Gas	10¾	11¾
Texas Eastern Trans., com.	24¾	26½
Texas Natural Gasoline	59	62
Thomaston Mills	18¾	20¾
TMT Trailer Ferry	3¼	4¼
Trade Winds	1¾	2¼
Trans-Cont. Bus System	2¾	3¾
Trans-Cont. Gas Pipeline	16¼	18
Trust Company of Georgia	740	770
U. S. Life	26¾	28¾
United American Units	3¼	4¼
United Piece Dye Works	1¾	2¼
West Point Mfg. Co.	17	19
Western Kentucky Gas Co.	12¾	13¾

(z)—Ex-Dividend.

AP Stock Averages

Oct. 9.	30 Ind.	15 Rails	15 Util.	60 Stks.
Net change	-1.2	-1.1	+0.1	-0.8
Tuesday	257.0	132.2	70.4	176.9
Prev. day	258.2	133.3	70.4	177.7
Week ago	253.6	129.5	70.2	174.7
Month ago	266.7	131.2	73.1	182.2
Year ago	229.6	121.3	70.4	163.4
1956 high	276.3	155.7	76.9	191.4
1956 low	244.0	126.2	69.6	171.6
1955 high	257.8	142.4	75.7	181.5
1955 low	203.1	144.9	67.2	148.8

Cottonseed Oil

NEW YORK, Oct. 9 (AP)—Bleachable cottonseed oil futures closed 10 lower to 2 higher. Sales 401 contracts.

	High	Low	Close
Oct.	15.50	15.35	15.40
Dec.	45.25-46.75		46.25-47.00
Jan.	15.50	15.46	15.50b
March	15.75	15.54	15.73
May	15.83	15.62	15.82

Closing bids: Sept. 15.62, Oct. 15.43, Dec. 15.35.
bBid.

Avoid the Rush!

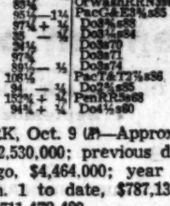

Get That Ad In Early!
Sunday Want Ad DEADLINE is FRIDAY 6:00 P. M.
No new ads, kills or corrections are accepted Saturday morning for the Sunday paper.
The Atlanta Journal AND THE ATLANTA CONSTITUTION

JUMBLE
THAT SCRAMBLED WORD GAME

ROCKA
ROWBE
ZUREA
REPTOY
Print the SURPRISE ANSWER here

Unscramble the 4 sets of letters, making a word of each jumble. Print each word, a letter to a square, beneath each jumble. The letters you have printed on the *circled* squares may then be arranged to spell the *surprise answer* suggested by the cartoon clue. What is it? (answer tomorrow)

Yesterday's answers: BOOTY GAUNT ABATE VIRTUE - GRAY

BUSINESS BRIEFS

First National Promotions Raise Official Staff to 85

In its longest promotion list in more than two years, the First National Bank of Atlanta Tuesday announced the election of three assistant vice presidents, eight assistant cashiers and an assistant controller.

The board of directors' action raised the total number of officers at the bank to 85, according to James D. Robinson Jr., chairman of the board.

The new assistant vice presidents are Paul M. Christian, Richard A. Oglesby and O. G. Ownby.

Assistant cashiers are John L. Abbott, Howard Boteler, C. David Carley Jr., Elyea D. Carswell Jr., James J. Howell, Richard R. Jennings, C. Dewey Moore and Thad N. Morris.

Roger A. White was elected assistant controller.

Christian first joined First National in 1934, Oglesby in 1948 and Ownby in 1925. Their respective jobs are lending officer in the Georgia division, manager of the accounts administration division and manager of automobile loans.

Shipping Protection

Retailers and manufacturers who ship goods cooperatively met recently in Chicago to form a new permanent organization, the National Conference of Non-Profit Shipping Assn., to protect and further the interests of co-op groups of shippers and receivers.

Caughey B. Culpepper of Atlanta, general manager of the Atlanta Freight Bureau, was named president of the new association.

He said it would work to bring about carload and truck shipments, and in many cases would be able to improve transit time.

One of the primary objectives of the conference, he added, will be to fight any proposed legislation its members consider to be inimical to shipping associations.

Trade Assn. Hub

Forty-five of the nation's more than 2,000 trade associations have their national headquarters in the Southeast, the Atlanta field office of the U.S. Commerce Department said Tuesday.

Seven are in Georgia, including American Turpentine Farmers Assn. in Valdosta and the Tufted Textile Manufacturers Assn. in Dalton.

National trade organizations headquartered in Atlanta are the American Cotton Linter Assn., the Bureau of Salesmen's National Assns., the Cotton Insurance Assn., the National Assn. of Shippers Advisory Boards and the Textile Waste Exchange.

Firms and Personnel

The **Purchasing Agents Assn. of Georgia** will meet at 6:30 p.m. Thursday at the Progressive Club, 1050 Techwood Dr., NW. Andrew Re, district manager of Arkansas Fuel Oil Corp., will show a color film dealing with the oil industry. . . . The **Hotel Greeters of America, Peach State Charter No. 49** and the Women's Division, will hold its October meeting at 6:30 p.m. Thursday at the Georgia Hotel. Members will honor Claude Loveless, who is leaving the Atlanta Biltmore after 31 years to accept a hotel position in Monroe, La. . . . Gary S. Cutini, director of agencies for the Life Insurance Company of Georgia, will discuss "Making Employes More Effective Through Training" at a Thursday night meeting of the **Atlanta Chapter, National Office Management Assn.** It will be at the Atlanta Athletic Club. . . . The weekend meeting of the Southern Division, National Assn. of Waste Material Dealers, Inc., will start at 7:30 p.m. Friday at the Biltmore Hotel. Two sessions will be held Saturday morning, and a reception and banquet are set for 7:30 p.m. Saturday at the Mayfair Club. . . . **W. B. Wrigley,** head of the Communications Branch, Georgia Tech Engineering Experiment Station, has been named state chairman for the annual Edison Radio Amateur Award. General Electric Co., sponsor of the award, said his task will be to make sure that all worthy Georgia radio amateurs are considered for nomination as candidates for this public service award.

DeKalb Commercial Construction Gains

A total of 160 permits for business purposes was issued in DeKalb County in the first nine months of 1956, exceeding the 1955 figure of 95 permits for the same period, according to Commissioner Wheat Williams.

The 160 permits were issued for a total of $5,659,000, Williams added. He said he believes issuance of permits for commercial and residential structures will continue at an even greater pace with recent passage of the Comprehensive Planning and Zoning System.

Residential permits totaled 2,942 during the first nine months of 1956, compared with 3,842 in 1955 for a similar period, Williams said.

Curtis W. Cheshire Elected by Trust Co.

Curtis W. Cheshire has been elected assistant treasurer of the Trust Company of Georgia at its East Atlanta office, according to an announcement Tuesday by Marshall B. Hall, president, following a meeting of the board of directors.

Cheshire has been associated with the bank since November, 1951.

He was transferred to the East Atlanta office shortly after the merger on May 1, 1956, of the East Atlanta Bank with the Trust Company.

Atlanta Bank Clearings

Total Tuesday	$59,900,000
Corresponding day last year	63,580,000
Decrease	$ 3,600,000

Coffee Futures

NEW YORK, Oct. 9 (AP)—Coffee futures were firm today on dealer and local buying. Demand for the "N" contract was influenced by higher prices for mild green coffees and reports of rains in Colombia which may delay harvesting and movement of the new crop. The smaller Brazilian coffee crop in prospect this season and the question of its quality, following rain damage earlier this year, bolstered "B" futures. Green coffee market was quiet although prices were higher.

Spot Santos No. 4 ex-dock closed at 60.00a. Cost and freight offerings include Santos Bourbons 3s at 58.00-58.75n and 5s 57.00-57.75n.

"B" futures closed 75 to 110 higher. Sales 201 contracts.

	High	Low	Close
Dec.	58.00	57.45	57.90
March	55.00	54.75	54.75n
May	54.80	54.25	54.65n
July	53.70	52.85	53.60
Sept.	52.00	52.00	52.05n

"N" futures closed 51 to 100 higher. Sales 78 contracts.

	High	Low	Close
Dec.	72.20	71.40	72.10
March	67.50	67.50	67.45
May	66.50	66.50	66.72n
July	66.45	66.20	66.45

aAsked. nNominal.

Dry Goods

NEW YORK, Oct. 9 (AP)—The cotton textile market was steady Tuesday. The popular 80 square print cloth was still available at 19¼ cents a yard on spot for average makes. However, a number of selling houses raised their asking prices to 19½ cents. There was some selling of print cloths for spot and fourth quarter, while other sections of the market were quiet.

In wool goods, there were more upward adjustments of cloth, reflecting wage boosts and cost increases. One mill advanced its spring 1957 fabrics by 2½ to five cents a yard, effective immediately. This applied to men's wear fabrics. Another woolen mill raised seven flannel ranges by five cents a yard.

In rayon goods, a mill boosted prices 2½ to five cents a yard on men's wear fabrics.

Bond Averages

Compiled by The Associated Press Oct. 9.

	20 Rails	10 Ind	10 Util.	10 Por.	L-t-d.
Net change	...	—.1	—.1	+.1	...
Tuesday	90.7	93.4	92.3	82.7	97.3
Prev. day	90.7	93.5	92.4	82.6	97.3
Week ago	90.4	94.0	92.1	82.7	97.5
Month ago	91.8	94.2	92.2	83.3	96.7
Year ago	97.8	97.8	97.5	85.9	103.0
1956 high	98.3	97.0	98.0	85.2	103.7
1956 low	90.4	93.4	91.9	82.4	96.6
1955 high	99.6	99.6	100.1	86.5	106.3
1955 low	96.8	96.4	96.0	84.0	102.4

Naval Stores

SAVANNAH, Ga., Oct. 9 (AP)—(USDA)

Rosin—spotty. Sales totaled 854 drum equivalents including about one-half ex-ports. Sales, f.o.b. plants: Drums, K or better 8.25; I or better 8.25; bags, K or better 8.18. Export drums, t.a.s.: WW 9.00, WG 8.85.

Turpentine—good export trading totaled 1,200 drums, mostly new black iron at 70 cents; used black iron 67¾ cents, used galvanized 70 cents, f.a.s.

Cottonseed Meal

MEMPHIS, Tenn., Oct. 9 (AP)—Cottonseed meal, bulk, future quotations, prime 41 per cent protein basis.

	Oct. 9	Prev. Close
Oct.	45.00-46.50	46.25-47.00
Dec.	45.25-46.75	46.2 -47.00
Jan.	46.75-48.00	46.00-Pale
March	45.75-46.00	46.00-47.00
May	46.00-46.50	46.00-47.00
July	47.25-48.00	47.25-48.25
Sept.	46.75-48.00	46.75-48.00

Bond Averages

Compiled by The Associated Press Oct. 9.

	20 Rails	10 Ind	10 Util.	10 Por.	L-t-d.
Net change	...	—.1	—.1	+.1	...
Tuesday	90.7	93.4	92.3	82.7	97.3
Prev. day	90.7	93.5	92.4	82.6	97.3
Week ago	90.4	94.0	92.1	82.7	97.5
Month ago	91.8	94.2	92.2	83.3	96.7
Year ago	97.8	97.8	97.5	85.9	103.0
1956 high	98.3	97.0	98.0	85.2	103.7
1956 low	90.4	93.4	91.9	82.4	96.6
1955 high	99.6	99.6	100.1	86.5	106.3
1955 low	96.8	96.4	96.0	84.0	102.4

Naval Stores

SAVANNAH, Ga., Oct. 9 (AP)—(USDA)

Rosin—spotty. Sales totaled 854 drum equivalents including about one-half ex-ports. Sales, f.o.b. plants: Drums, K or better 8.25; I or better 8.25; bags, K or better 8.18. Export drums, t.a.s.: WW 9.00, WG 8.85.

Turpentine—good export trading totaled 1,200 drums, mostly new black iron at 70 cents; used black iron 67¾ cents, used galvanized 70 cents, f.a.s.

Cottonseed Meal

MEMPHIS, Tenn., Oct. 9 (AP)—Cottonseed meal, bulk, future quotations, prime 41 per cent protein basis.

	Oct. 9	Prev. Close
Oct.	45.00-46.50	46.25-47.00
Dec.	45.25-46.75	46.2 -47.00
Jan.	46.75-48.00	46.00-Pale
March	45.75-46.00	46.00-47.00
May	46.00-46.50	46.00-47.00
July	47.25-48.00	47.25-48.25
Sept.	46.75-48.00	46.75-48.00

NEW PRODUCTS

Food Cooks Itself With Radio Fuel

NEW YORK, Oct. 9 (UP)—Fresh concepts in meal preparation, piano-playing and packaging are reflected in new products this week.

Something for the housewives of tomorrow is offered by Westinghouse in its electronic cooking center, consisting of an oven and surface unit. Heralded as the first of its kind, the electronic oven cooks food through use of microwaves—high frequency radio energy—and the only heat produced is in the food. The air inside the range stays at room temperature.

Personal Piano Touch

Hardman, Peck announces that after considerable research it is introducing a new dual-purpose piano which combines the fine musical qualities of this old firm's pianos with finger-tip controls which allow non-pianists to give their personal touches to every kind of music played automatically.

Quick Milk Pack

A new Swedish machine that simultaneously forms and fills milk cartons from a single roll of paper is being introduced in the United States by Crown Zellerbach Corp. This tetra pak process makes three-quarter ounce, four-ounce and eight-ounce cartons of pyramid shape and is described as radically different from other methods in use here.

For Carport Sparkle

Plastic panel which is used on patios, carports, breezeways, awnings and canopies can be given a new lustre with a plastic lacquer just introduced by Resolite Corp. of Zelienople, Pa., the company says. The lacquer restores most of the finish of the original panel which tends to become dull or roughened after long exposure to the elements, Resolite reports.

Tape Dispensing Ease

New decorative, ceramic tape dispensers in gay and colorful patterns are offered by Permacel Tape Corp., New Brunswick, N.J. The new dispensers of cellophane tape are designed to be hung on the wall or used on a desk or counter top for handy home use in repairing torn books or wrapping packages.

Plastic Window

Seiberling Rubber Co. is introducing a new, rigid, high-impact vinyl plastic window which is shatterproof and nonflammable. Called "Seilon," this new window is said to reduce as much as 80 per cent of the sun's glare and resist most acids as well as oil and grease. It's highly useful in industrial plants, especially chemical installations.

Power Handle Aids

Making a stronger bid for business from the suburbanites and exurbanites, Toro Manufacturing Co., of Minneapolis, Minn., is introducing for 1957 four new components for its power handle—the single portable source of power it brought out a year ago with its first units. The new units bring to 10 the number of interchangeable lawn, garden and home maintenance units that can be attached to the power handle.

For Checking Pools

The Bristol Co. of Waterbury, Conn., has developed a new portable instrument for use in stream pollution studies. It can be used for checks on swimming pools to insure effectiveness of water chlorination, an essential in areas of high polio incidence, and to fight other communicable diseases.

Easier Insect Spray

Spraying to fight garden pests is simplified through the new "bracon" polyethylene container produced by Bradley Container Corp., Maynard, Mass., now being marketed nationally to package antrol multipurpose dust. Using this container the home gardner needs no other equipment, no mixing.

New Divider Wall

A new divider wall for creating semi-private office units from open floor space in a few minutes is offered by E. F. Hauserman Co. of Cleveland. Of precision steel and glass, the new wall features

Public Power Plea Denied In Hells Canyon Dam Bid

WASHINGTON, Oct. 9 (AP)—Public power advocates were dealt a major setback today when the U.S. Appeals Court here unanimously refused to block private construction of the controversial Hells Canyon dams on the Snake River.

A public power group promptly announced "the fight is not over" and promised further court appeals. It said it will take the case to the Supreme Court if necessary.

IN DEEPEST GORGE

The Federal Power Commission, after a long public-versus-private power battle, last year licensed the Idaho Power Co. to build three dams in the Hells Canyon area between Idaho and Oregon, deepest natural gorge on the North American continent.

Public power groups in the Northwest have bitterly contested the FPC action. The fight has become a key issue in the reelection contest of Sen. Wayne Morse (D-Ore). Democrats Adlai Stevenson and Sen. Estes Kefauver also have made it an issue in their attacks on the Eisenhower administration.

Meanwhile, the Idaho Power Co. has already spent millions on construction of its first dam.

A three-judge panel of the Appeals Court, refusing to block work on the dams, said it could find no instance in which the FPC "went beyond the confines of the Constitution or the governing statute" in licensing the construction.

The suit to block the private project was filed by the National Hells Canyon Association, representing a number of public power groups.

The public power bloc, which wants the federal government to build a single high dam in the Hells Canyon region, contends the Idaho power project will fail to develop fully the power and other resources of the Snake River.

Morse and other Democrats charge this is part of an administration "giveaway" of natural resources to "selfish" interests. Morse's Republican opponent, former Interior Secretary Douglas McKay, blessed Idaho power's project while in office.

The administration contends that private firms and local governments should participate in power development as "partners" with the federal government wherever possible to cut back over-concentration of authority in Washington.

Student, 14, Hangs Self Near Cairo

Constitution State News Service

CAIRO, Oct. 9—A coroner's jury ruled Tuesday that a 14-year-old Pelham High School student hanged himself late Monday night at the family residence in northeast Grady County.

The body of Roger Brooks Humphries was found by his father, Curtis Humphries, in a utility room in the back of the house, according to Sheriff C. H. Strickland.

Sheriff Strickland said the youth had hung himself with a rope attached to a window sill. Coroner H. F. Bearden conducted an inquest at which cause of death was listed as suicide by hanging.

The youth was described as a good student. Investigators said he apparently had not been despondent, but had seemed peeved Monday night when told to wash the dishes.

In addition to his parents, he is survived by three brothers and a sister.

Funeral services will be held Wednesday afternoon at Macedonia Baptist Church near here. Burial will be in the church cemetery.

Dr. Whitaker Dies Here at 75

Dr. Leo S. Whitaker, 75, of 1302 Oxford Rd., NE, died Monday in an Atlanta hospital after a long illness.

A native of Troy, Me., Dr. Whitaker moved to Atlanta from Montgomery, Ala., in 1944. A graduate of the Palmer School of Chiropracty in Davenport, Iowa, he had been a practicing chiropractor in Decatur since moving here.

Funeral services will be held at 2 p.m. Thursday at Spring Hill. Dr. A. N. Wells will officiate. Burial will be in Westview Cemetery.

He is survived by his wife; two daughters, Mrs. W. R. Thurman of Jefferson, and Mrs. K. W. Bugg of Warner Robins, and a brother, Harry D. Whitaker of

1,500 Are Back FromOrientDuty

SAN FRANCISCO, Oct. 9 (AP)—Two troop transports arrived from the Orient today with almost 1,500 military passengers.

The Gen. William M. Mitchell, from Okinawa, Inchon and Yokohama, had 852 Army, 172 Air Force, 40 Navy and 11 Marines.

The Gen. Daniel I. Sultan arrived a few moments later from Manila and Guam with 283 Navy, 77 Army, 17 Air Force and 7 Marines.

Women Listen, Too

LONDON, Oct. 9 (AP)—The editor of the British Broadcasting Corp. radio program "Women's Hour" claims that 14 per cent of the listeners are men.

Pneumonia Strikes, Kills Child at Play

CLAXTON, Oct. 9 (AP)—A 4-year-old boy who had apparently been in good health was found dead in his outdoor sand pile Tuesday where neighbors had seen him playing a few minutes earlier. The cause of death was not immediately determined.

Coroner R. D. Tillman said a doctor found death was caused by a quick-acting form of pneumonia.

The child, Lee Waters, was discovered by a maid who was staying with him while his mother, Mrs. Luther Waters, was shopping in Savannah. The mother was notified of the tragedy by friends who located her in Savannah.

The boy was seated in the sand pile, leaning against his tricycle, when he was found dead.

Funeral Is Today For P. L. Fleming

Funeral services for Paul Lamar Fleming, 83, who died Monday in a private hospital after a short illness, will be held at 2 p.m. Wednesday at the First Presbyterian Church. Dr. Harry Fifield will officiate. Burial will be in Westview Cemetery.

fMr. Fleming was president and chairman of the board of John B. Daniel, Inc. He had been associated with the wholesale drugs firm 54 years.

Associated Press Wirephoto

THE NATION'S WEATHER—NEW YORK, Oct. 9. Skies are expected to be clear over most of the U.S. Wednesday except for light rain in northwest Pacific coast area. Cold weather is predicted in lower Michigan and the New England states and cooler weather is forecast in Texas and the mid-Atlantic coast states; warmer in the Plains states and the northern Mississippi Valley, with little change elsewhere.

WEATHER

ATLANTA—One year ago today, Oct. 12, 1955: High 80, Low 51.

SUN AND MOON FOR TODAY

Sun rises 6:30 a.m.; sets 6:11 p.m.
Moon rises 12:43 p.m.; sets 11:11 p.m.

TIDES (SAVANNAH RIVER ENT.)

—a.m.: High —; Low 1.1; 6:52 p.m.: Low 1.4
6:04 a.m.: High 12:20 p.m.: High 7.0

WASHINGTON, Oct. 9 (AP)—Weather bureau report of temperature and rainfall for the 24 hours ending 7 p.m. for selected areas:

	H.	L.	Pr.		H.	L.	Pr.
Alpena	46	38	.02	Knoxville	70	45	.00
Amarillo	72	47	.00	L. Rock	79	50	.00
Asheville	77	41	.00	Los Ang.	67	58	.00
Atl. City	62	57	.00	Louisville	65	48	.00
Birmingham	82	48	.00	Memphis	80	46	.00
Bismarck	56	18	.00	Meridian	84	43	.00
Boise	73	47	.00	Miami	87	74	.00
Boston	61	55	.00	Milwkee	51	39	.00
Buffalo	55	43	.00	Mpls-St.Pl	53	32	.00
Brington	55	49	.00	Mobile	83	54	.00
C. Hatt.	75	61	.00	Mntgmery	83	54	.00
Charlotte	73	47	.00	Montreal	58	45	.00
Chatta.	80	42	.00	New Orl.	81	56	.00
Chicago	55	40	.00	N. York	66	52	.00
Cincnnati	63	46	.00	Norfolk	72	54	.00
Cleveland	61	43	.00	Phila.	67	51	.00
Columbus	60	41	.00	Phoenix	89	57	.00
Dallas	91	61	.00	Pittsburgh	57	45	.00
Denver	56	40	.00	Portland	65	54	.00
Detroit	58	42	.00	Richmond	77	47	.00
Duluth	48	31	.00	St. Louis	65	47	.00
Fresno	79	54	.00	San Ant.	92	62	.00
Galveston	79	65	.00	S. Fran.	69	51	.00
Houston	87	63	.00	Savannah	81	55	.00
Indnpolis	61	43	.00	Seattle	56	56	.00
Jksville	83	68	.00	Tampa	87	69	.00
K. City	65	48	.00	Washgton	70	47	.00
K. West	90	76	.02	Wmgton	80	53	.00

STATE DEATHS

Fred L. Rudeseal, 35, of Alto. Funeral was Sunday.

Mrs. Winnie Brown, 78, of Alto.

Earnest Bennett, 60, of Douglas. Funeral was Tuesday.

Mrs. Nora Jacobs of Acworth. Funeral was Monday.

Mrs. Clara Patillo, 77, of Whitesville. Funeral will be Wednesday at 3 p.m. in the Whitesville Methodist Church.

Mrs. Alice Lumpkin, 76, of Athens. Funeral was Monday.

Mrs. Clara Keesee, 56, of Alto. Funeral was Monday.

Mrs. Henrietta Brown, 84, of Tifton. Funeral was Monday.

Claude S. Sweat, 57, of Adel.

J. M. Hillsman, 54, of Athens. Funeral will be in the Johnson Methodist Church.

OBITUARIES

Mrs. R. A. Redding

Mrs. R. A. (Sarah Elizabeth) Redding died Tuesday in a private Atlanta hospital after a long illness. She was 85.

A native of Albany, she had spent most of her life here and was a member of St. Mark Methodist Church.

Graveside services will be held at 11 a.m. Thursday in Oakland Cemetery. Dr. John B. Tate will officiate.

She is survived by three sons, Robert J. Redding and A. H. Redding, both of Atlanta, and A. W. Redding of Delray Beach, Fla., and a granddaughter, Mrs. W. A. Dozier of Atlanta.

Mrs. Ann Martin

Mrs. Ann Martin of 2455-B Morosgo Pl., NE, died Tuesday at her home. She was the widow of W. T. Martin.

She was a member of the Peachtree Road Methodist Church and was also a member of the WCTU.

Funeral services will be announced.

She is survived by two daughters, Mrs. C. W. Meinsen of Atlanta, and Mrs. J. C. Niewoehner of Santa Clara, Calif.; a sister, Mrs. J. C. Morris of Durango, Colo., and two brothers, Everett Perkins of Hannibal, Mo., and Walter Perkins of Oklahoma.

Mrs. N. L. Campbell

Mrs. N. L. (Lena Pope) Campbell of 1481 Stokes Ave., SW, died Tuesday at her home.

A native of Fulton County, she had lived most of her life in Atlanta. She was a member of the Calvary Methodist Church.

Funeral services will be held at 3 p.m. Thursday at Spring Hill. The Rev. L. B. Jones and the Rev. Joseph L. Griggs will officiate.

She is survived by her husband, N. L. Campbell, and a daughter, Mrs. Lena C. Lippincott, both of Atlanta; four sons, Lee Pope Campbell and Albert C. Campbell, both of Houston, Tex.; Forest J. Campbell of New Orleans, La., and Newton Lee Campbell Jr. of Atlanta; a sister, Mrs. Frances Gilmer, and four brothers, D. E. Pope, Frank Pope, J. C. Pope, and W. H. Pope, all of Atlanta.

F. B. Quillian Sr.

Fletcher B. Quillian Sr., 85, of 2909 Peachtree Rd., NE, died Tuesday in an Atlanta hospital. He had been ill one week.

A native of Dalton, he had spent most of his life in Atlanta. He was a member of the Peachtree Road Methodist Church.

Funeral services will be held at 10:30 Thursday at Spring Hill. The Rev. Claude Haines and the Rev. Eugene T. Wilson will officiate. Burial will be in Greenwood Cemetery.

He is survived by three daughters, Mrs. J. M. Lee, Pensacola, Fla.; Mrs. Ethel Q. Gorman, Atlanta, and Mrs. Blanch Q. Wilks, Athens; three sons, Fletcher B. Quillian Jr., Dallas, Tex.; Luther Quillian, Atlanta, and Maj. Eugene Quillian, Alexandria, Va.

Oscar L. White

Oscar L. White, retired Atlanta barber, died Tuesday in a hospital in Dublin after a long illness. He was a veteran of World War I.

Funeral services will be held at 10 a.m. Friday in Dillon's Chapel. Dr. L. E. Smith will officiate. Burial will be in Maloney Springs Cemetery, Smyrna.

He is survived by two daughters, Mrs. James B. Abbott and Mrs. Bill McCain, both of Atlanta; four brothers, J. E. and S. A. White, both of Marietta; W. A. White, Rome, and C. A. White, Atlanta, and three sisters, Mrs. Maggie Eldson, Smyrna; Mrs. Kate Brewer, Marietta, and Mrs. Mary Daniel, Atlanta.

Mrs. Alice M. McAbee

Mrs. Alice Massar McAbee of 905 Ponce de Leon Ave., NE, died Tuesday in an Atlanta hospital.

She had lived in Atlanta 46 years and was a member of the Lutheran Church of the Redeemer.

Funeral services will be held at 10 a.m. Thursday in the Lutheran Church of the Redeemer. The Rev. Robert E. Lee will officiate. Burial will be in Crest Lawn Cemetery.

She is survived by two sons, Edward McAbee and Jack N. Brown, both of Atlanta; two sisters, Mrs. Anita Skinner and Miss Virginia Massar, both of Atlanta; and three brothers, A. F., A. A.a nd J. F. Massar, all of Atlanta.

Mrs. George W. Koon

Mrs. George W. (Gladys) Koon, 44, of 2209 Springfield Rd., SW, died Monday in an Atlanta hospital after a long illness. Memorial services were held at 5 p.m. Tuesday at Mitchell Funeral Chapel.

Funeral services and burial will be held Wednesday afternoon in Salisbury, N.C.

She is survived by her husband; two sons, Gerald L. Koon, and Gordon F. Koon, all of Atlanta; mother, Mrs. C. M. Dry of Salisbury, and a sister, Mrs. H. A. Hamilton, also of Salisbury.

Mrs. Henry Thomas

Mrs. Henry P. (Anna Farr) Thomas, 82, of 220 Fourteenth St., NE, died Tuesday in an Atlanta hospital. She had been ill three weeks.

Born in Buford, Mrs. Thomas made her home there and in Washington, Ga., before she and Mr. Thomas moved to Atlanta about 10 years ago.

Besides her husband, she is survived by a son, Everett P. Thomas, Atlanta.

Private funeral services will be held in Buford at 3 p.m. Wednesday. Dr. W. I. Howell will officiate.

R. D. Webb

R. D. Webb, former Atlantan, died Monday in a hospital in Tampa, Fla., after a short illness. Funeral services will be held Wednesday in Tampa.

Mr. Webb made his home in Atlanta from 1919 to 1933 and had lived in Tampa since that time. He was a member of the Second-Ponce de Leon Baptist Church here.

He was a retired University of Florida faculty member.

He is survived by two sons, Charles Hubert Webb of Atlanta, and David Webb of Jacksonville, Fla., and a daughter, Mrs. W. B. Hayt of Tampa.

Harry Cohen

Harry Cohen, 59, of 1130 Reeder Cir., NE, died Tuesday at his home after a short illness. He was a groceryman.

He was a member of the Ahavath Achim Congregation.

Funeral services will be held at 3 p.m. Wednesday at the chapel of Henry M. Blanchard & Son. Rabbi Harry H. Epstein will officiate. Burial will be in Greenwood Cemetery.

He is survived by his wife; son, Marshall Cohen, medical student at Augusta; daughter, Mrs. Jacob Levitt of Atlanta; brother, Dave Cohen of Columbus, and sister, Mrs. Annie Janko of Atlanta.

Mrs. Mamie P. Kreis

Mrs. Mamie Pierson Kreis of 589 Bonaventure Ave., NE, died Monday at her home after a long illness.

A native of Charleston, S. C., she had lived in Atlanta 50 years and was a member of Sacred Heart Church.

She was the widow of Charles Kreis.

The Rosary will be said at 8 p.m. Wednesday at the chapel of Henry M. Blanchard & Son. Funeral services will be held at 10 a.m. Thursday at the Sacred Heart Church, the Rev. F. M. Perry will officiate. Burial will be in Crest Lawn Cemetery.

She is survived by three daughters, Miss Helen Kreis, Mrs. G. F. Walter, and Mrs. F. F. Hughes, all of Atlanta, a granddaughter, Capt. Helen F. Hughes USAF and a grandson, Paul J. Hughes of Atlanta.

Theosophical Society Slates Blind Lecturer

A blind psychologist will discuss "The Occult Side of Gender" at a public meeting at the Theosophical Society of Atlanta at 8 p.m. Thursday.

Raymond McDermott, of Pittsburgh, who lost his sight after his graduation from college and turned to the study of theosophy and psychology, is the speaker. His lecture will probe "the right and wrong moral behavior." The society's headquarters is at 35 Thirteenth St., NE.

Child Strangled Inflating Balloon

LYONS, Oct. 9 (AP)—A 15-month-old child died of strangulation tonight after sucking a balloon into his throat, Coroner U. S. Jones reported.

The child was identified as James Sanders, son of Mr. and Mrs. James N. Sanders of Toombs County.

The coroner said the child was attempting to inflate the balloon when the accident occurred. The parents rushed the child to a doctor but efforts to revive him failed.

Randolph Churchill Wins $15,000 Verdict

LONDON, Oct. 9 (AP)—A court awarded Randolph Churchill, journalist son of former Prime Minister Sir Winston Churchill, $14,000 damages today in his libel action against the Sunday newspaper The People.

The newspaper in May 1955 described the younger Churchill as a hack writer hired "to write biased accounts" of Britain's general election campaign. Churchill maintained the newspaper was actuated by malice.

Mother Saves 2 as Explosion Wrecks Home, Fumes Fell 6

Six members of an Atlanta family Tuesday were overcome by fumes from a stopped-up chimney, police said, and in East Point a mother rescued two small children just before a gas explosion shattered the home.

Members of the family of Anton Mulkey, a taxicab driver, at 486 Boulevard Pl., NE said they had noticed a peculiar odor for several days. Tuesday morning they became violently ill, police were told.

While the family was undergoing treatment at Grady Hospital, Dets. W. S. Acree and R. P. McGee said, repair crews located the trouble. A ventilator from a hot water heater led into a chimney which had been stopped up, causing the fumes to seep back into the house.

Those treated at Grady were Mulkey's wife, Mrs. Vivian Winell Mulkey, 34; their four children, David Clayton, 2; Timothy Anthony, 7; Vivian Elaine, six weeks, and Mrs. Bonnie Ruth Frazier, 20, and Mrs. Frazier's son, Ferrell Lee Frazier Jr., four months.

In the East Point incident, which occurred Monday, Mrs. A. F. Meta, of 104 Fall View Ter., East Point, said she smelled gas and opened the windows of the home. Then Mrs. Meta led her two children, Debra Ann, 5, and Jerry Alan, 3, outside a few seconds before an explosion shattered the home.

Police and firemen said evidently a gas connection under the home was loosened due to grading nearby. They added accumulated gas could have been ignited by a pilot light, causing the explosion.

Mrs. Paul Corbin

Mrs. Pearl G. Corbin, 77, of 700 Myrtle St., NE, died Monday in a private hospital. She had been ill about three months.

Mrs. Corbin, a native of Washington, Ga., lived in Athens many years. She came to Atlanta about 20 years ago.

She was a member of the Tenth Street Methodist Church.

Funeral services will be held Wednesday at 11 a.m. at Bridges Funeral Home, Athens. Burial will be in Rest Haven Cemetery, Washington.

She is survived by a daughter, Mrs. Coy E. Dunn, Atlanta, and a son, J. H. Corbin, Jacksonville, Fla.

LODGE NOTICES

The regular communication of Piedmont Lodge No. 147, F.&A.M., will be held in Kirkwood Temple, 2325 Boulevard Dr., SE, this (Wednesday) evening, Oct. 10, 1956 at 7:30 o'clock. The Entered Apprentice degree will be conferred by Bro. Ralph Ames. Light refreshments. Visitors are cordially invited. By order of
ROBERT W. HARRIS, W.M.
WARREN H. ALDAY, Sec'y.

Regular luncheon meeting of Atlanta Masonic Club No. 161 today, 12:15 p.m., at the Patio, 2 units, 400 Ponce de Leon Ave. Mr. Silvester Hetrick will speak. All Masons invited.
A. C. (BUSTER) SHELTON, 3rd Vice President.

Queen Esther Chapter No. 262 will meet Oct. 10, at 8 p.m. Fox Theater Bldg. We will vote on moving our meeting place. Please be present.
VELMA MURRAY, W.M.
CARL FOSS, SR., W.P.
BOBBIE L. KERR, Secty.

FUNERAL NOTICES

Campbell, Mrs. N. L. Sr. (Lena Pope)
Cohen, Mr. Harry
Colvin, Mr. Jesse
Croker, Mr. Sam
Fleming, Mr. Paul Lamar
Kreis, Mrs. Mamie Pierson
Lawrence, Dennis John
Martin, Mrs. Ann
Massy, Mr. W. K.
McAbee, Mrs. Alice Massar
McFarland, Mr. James Alfred
Nolan, Mr. B. A.
Payne, Mr. Elmon
Quillian, Mr. Fletcher B. Sr.
Roberts, Mr. Arnold G. (Spud)
Taylor, Mrs. Leta Claxton
Taylor, Mr. J. J.
Thomas, Mrs. Henry P. (Anna Farr)
Wallace, Mrs. Chester D.
Whitaker, Dr. Leo S.
White, Mr. Oscar L.

TAYLOR—The friends and relatives of Mr. and Mrs. J. J. Taylor, Mr. and Mrs. Paul Baskin, Mr. and Mrs. Ferol Taylor, Mr. and Mrs. J. W. Taylor, all of Villa Rica; C.P.O. and Mrs. Woodrow Taylor, Miss Kitty Jo Taylor, Henri Ann Taylor, all of Norfolk, Va.; Master Bill Taylor, Villa Rica; Mrs. W. C. Black and Mrs. Joe Green, Temple; Mrs. Cliff Reeves, Canton, Ga.; Mrs. L. F. Smith, Villa Rica; Rev. W. B. Taylor, Mr. C. W. Taylor, Temple, are invited to attend the funeral of **Mr. J. J. Taylor** Wednesday Oct. 10, at 3:30 p.m. from the Villa Rica Methodist Church, Rev. Floyd Walden and Rev. Joe Bowen officiating. Remains will be placed in state from 2:30 until funeral hour. The following gentlemen will serve as pallbearers: Messrs R. L. Tarpley, O. L. Spence, T. P. Popham, Thomas Land, Paul Meek, Bill Matthews. Interment in Hillcrest Cemetery. Jones Funeral Home, Villa Rica.

PAYNE—Friends and relatives of Mr. and Mrs. Elmon Payne, Canton; Mr. and Mrs. Billy Hames, Woodstock; Mrs. Bertha Spivey, Mr. and Mrs. Russell Payne, Mr. Watson Payne, Mr. and Mrs. S. J. McCurry, Jonesboro; Mr. and Mrs. Virl Payne, Mr. and Mrs. Virgil Payne, Mr. anud Mrs. Thad Burton, Mrs. Viola Lowery, all of Canton; Mr. and Mrs. Van Payne, Mr. and Mrs. Paul Payne, Smyrna; Mr. and Mrs. Ozier Payne, Marietta; Mr. and Mrs. Frank McWhirter, Birmingham, Ala.; the nieces and nephews are invited to attend the funeral of **Mr. Elmon Payne** Wednesday, Oct. 10, at 4 p.m. from First Baptist Church, Canton, Ga., Dr. W. W. Long officiating. Interment in Cherokee Memorial Park. The body will lie in state at the church from 3 p.m. until funeral hour. Baker Funeral Home, Canton, Ga.

CROKER—The friends and relatives of Mr. and Mrs. Sam W. Croker, Mr. and Mrs. Tyre Rakestraw, Tye and Janet, Hiram, Ga.; Mr. and Mrs. Sammy Croker and Cherry, Smyrna; Miss Clara Croker, Clarkdale; Mr. and Mrs. L. M. McTyre, Marietta; Mr. and Mrs. W. A. Wright, Atlanta, and Mr. and Mrs. F. H. Bullard, Powder Springs, are invited to attend the funeral of **Mr. Sam W. Croker** to be held from the Poplar Springs Baptist Church Wednesday afternoon at 2:30 o'clock. Rev. J. W. Cantrell and Rev. C. R. Campbell will officiate. The remains will lie in state at the church one hour before funeral. The board of deacons of Poplar Springs Baptist Church will serve as pallbearers. Interment, church cemetery. Pope Weems Funeral Home, Dallas, Ga.

TAYLOR—The friends and relatives of Mrs. Leta Claxton Taylor, Mr. and Mrs. Clinton Shaar, Miami, Fla.; Mr. and Mrs. R. V. Paschall, Mrs. W. C. Snead, two grandchildren, several nieces and nephews are invited to attend the funeral of **Mrs. Leta Claxton Taylor** Wednesday, Dec. 10, 1956, at 2 p.m. from Dillon's Chapel. Dr. L. E. Smith will officiate. Interment, Greenwood Cemetery. The following gentlemen will act as pallbearers and will meet at the chapel at 1:45 p.m.: Messrs. C. A. Strawn, Lamar Jones, R. H. Anderson, S. A. Best, A. R. Smith and T. R. Reid. (Florists, 1 p.m.) J. Austin Dillon Co.

FUNERAL NOTICES

LAWRENCE—**Dennis John Lawrence**, the 5-year-old son of Mr. and Mrs. Donald J. Lawrence of 5032 Reeves St., Chamblee, died Oct. 8. Also surviving are brothers, Gregory Lawrence, Brian Lawrence; grandparents, Mrs. A. M. Lawrence, Mrs. James W. Myer, both of Baltimore. Mass of the Angeles will be said by Rev. Father Richard Morrow Thursday, Oct. 11, at 10:30 a.m. at the Our Lady of the Assumption Catholic Church. Rosary service will be held Wednesday evening at 8 o'clock at our chapel. Chamblee Chapel, funeral directors, Chamblee, Ga.

KREIS—The friends and relatives of Mrs. Mamie Pierson Kreis, Miss Helen Kreis, Mr. and Mrs. G. F. Walter, Mr. and Mrs. F. F. Hughes, Mr. and Mrs. Paul J. Hughes, Atlanta; Capt. Helen F. Hughes, U.S.A.F., and the three great-grandchildren are invited to attend the funeral of **Mrs. Mamie Pierson Kreis** Thursday morning, Oct. 11, 1956, at 10 o'clock from Sacred Heart Church. Father F. M. Perry will officiate. Interment, Crest Lawn Memorial Park. Pallbearers will meet at the chapel of Henry M. Blanchard & Son at 9:15 a.m. The Rosary will be said Wednesday evening at 8 o'clock.

COLVIN—Funeral services for **Mr. Jesse Colvin** will be held today (Wednesday) at 11 o'clock at Hollywood Cemetery. Frank B. Lowndes & Son (formerly Awtry & Lowndes), 21 Cain St., NW.

ROBERTS—**Mr. Arnold G. (Spud) Roberts** died Tuesday afternoon. He is survived by his wife; one son, Gary Roberts, and mother, Mrs. Gladys Smith. A. S. Turner & Sons.

LEGAL NOTICES

NOTICE

The State Board of Accountancy will give the Uniform C. P. A. examination November 7-8-9, 1956, at the State Capitol, House of Representatives, Atlanta, Georgia, and an examination to applicants for registration as Public Accountants November 8-9, 1956. All applications must be on file in the office of Mr. C. L. Clifton, Joint Secretary, State Examining Boards, State Capitol, Atlanta, Georgia, fifteen days before the examination.

I have made application to the City Council for a liquor license from 292 Edgewood Ave. to 549 Edgewood Ave. Hearing to be held next meeting by Police Committee, Oct. 10, at 7:30 p.m. 175 Decatur St.
CHAS. G. BOMBOS.

I have made application to the City Council for a package beer license at 598 McDaniel St. SW. Hearing to be held next meeting by Police Committee, Oct. 31, at 7:30 p.m. 175 Decatur St.
SIDNEY D. NUSBAUM.

I have made application to the City Council for a beer license at Fred's Market, 479 North Ave., NW. Hearing to be held next meeting by Police Committee, Oct. 31, at 7:30 p.m. 175 Decatur St.
ARNOLD J. SIEBOL.

I will not be responsible for any debts incurred by anyone other than myself.
MELVIN BREWTON

FUNERAL NOTICES

SPRING HILL
H. M. Patterson & Son
PEACHTREE MEMORIAL

CAMPBELL — Mrs. N. L. Sr. (Lena Pope), of 1481 Stokes Ave., SW, died Oct. 9, 1956. Surviving are her husband, daughter, Mrs. Lena C. Lippincott, Atlanta; sons, Mr. Lee Pope Campbell, Mr. Albert C. Campbell, Houston, Tex.; Mr. Forrest J. Campbell, New Orleans; Mr. Newton Lee Campbell Jr.; sister, Mrs. Frances Gilmer; brothers, Mr. D. E. Pope, Mr. Frank P. Pope, Mr. J. C. Pope, Mr. W. H. Pope, seven grandchildren, several nieces and nephews. Funeral services will be held Thursday, Oct. 11, at 3 o'clock at Spring Hill. Rev. L. B. Jones and Rev. Joseph L. Griggs officiating. Interment, Crest Lawn. The pallbearers will be Mr. Nelson Crist Jr., Mr. R. H. Pope, Mr. W. M. Garner, Mr. Ira A. Bartlett, Mr. Ralph K. Miller, Mr. Travis R. White.

QUILLIAN—**Mr. Fletcher B. Sr.** of 2909 Peachtree Rd., died Oct. 9, 1956. Surviving are his daughters, Mrs. J. M. Lee, Pensacola, Fla.; Mrs. Ethel Q. Gorman, Mrs. Blanche Q. Wilkes, Athens; sons, Mr. Fletcher B. Quillian Jr., Dallas, Tex.; Mr. Luther Quillian, Major Eugene Quillian, Alexandria, Va.; nine grandchildren and 12 great-grandchildren. Funeral services will be held Thursday, Oct. 11, at 10:30 o'clock at Spring Hill, Dr. Claude Haynes, Dr. Eugene Wilson officiating. Interment, Greenwood. The pallbearers will be: Mr. Calvin McMillan, Mr. A. M. Smith Jr., Mr. Terrell Wingfield, Mr. J. Albert Quillian, Mr. Ernest S. Thompson, Mr. L. B. Stevenson.

FLEMING—Funeral services for **Mr. Paul Lamar Fleming** will be held Wednesday, Oct. 10, 1956, at 2 o'clock at First Presbyterian Church, Dr. Harry Fifield officiating. Interment, Westview. The pallbearers will be: Mr. Ralph W. Williams, Mr. Henry B. Sacre, Mr. Edward A. Mallory, Mr. Morgan Cantey, Mr. Pollard Turman, Mr. Carroll P. Jones, Mr. Boisfeuillet Jones, Mr. Hamilton Lokey. As escort: The members of the Sessions of First Presbyterian Church and employees of John B. Daniel Co. H. M. Patterson & Son.

THOMAS—**Mrs. Henry P. (Anna Farr)** of 220 Fourteenth St., NE, died Oct. 9, 1956. Surviving are her husband; son, Mr. Everett P. Thomas. Private interment services will be held Wednesday, Oct. 10, at 3 o'clock at Buford, Ga., Rev. W. I. Howell officiating. Please omit flowers, donations may be sent to Jesse Parker Hospital or the American Cancer Society. H. M. Patterson & Son.

McABEE—**Mrs. Alice Massar** of 905 Ponce de Leon Ave., NW, died Oct. 9, 1956. Surviving are her sons, Mr. Edward McAbee, Mr. Jack N. Brown; sisters, Mrs. Anita Skinner, Miss Virginia Massar; brothers, Mr. A. F. Massar, Mr. A. A. Massar, Mr. J. F. Massar. Funeral services will be held Thursday, Oct. 11, at 10 o'clock at the Chapel of the Lutheran Church of the Redeemer. Interment, Crest Lawn. H. M. Patterson & Son.

MASSEY—Funeral services for **Mr. W. K. Massey** will be held Wednesday, Oct. 10, 1956, at 11 o'clock at North West Christian Church, with the remains placed in state at 10 o'clock. Rev. Marlin H. Day officiating. Interment, Westview. The pallbearers will be: Mr. Bryce L. Jordan, Mr. Arley G. Green, Mr. D. A. Dennis, Mr. C. W. Childs, Mr. J. B. McGarity, Mr. Roy G. Wright. H. M. Patterson & Son.

MARTIN—**Mrs. Ann**, of 2455 Morosgo Pl., NE, died Oct. 9, 1956. Surviving are her daughters, Mrs. C. W. Meinsen, Mrs. J. C. Niewoehner, Santa Clara, Calif.; sister, Mrs. J. C. Morris, Durango, Colo.; brothers, Mr. Everette Perkins, Hannibal, Mo.; Mr. Walter Perkins, Okla., five grandchildren. H. M. Patterson & Son.

FUNERAL NOTICES

WHITAKER—Dr. Leo S. of 1302 Oxford Rd., NE, died Oct. 8, 1956. Surviving are his wife; daughters, Mrs. W. R. Thurman, Jefferson, Ga.; Mrs. K. W. Bugg, Warner Robins; brother, Mr. Harry D. Whitaker, N. Hampton, N.H.; five grandchildren. Funeral service will be held Thursday, Oct. 11, at 2 o'clock at Spring Hill, Dr. A. N. Wells officiating. Interment, Westview. H. M. Patterson & Son.

McFARLAND—**Mr. James Alfred McFarland**, age 69, died Oct. 8. Survived by his wife, Mrs. Alice Tippens McFarland; four sons, Mr. James Turner McFarland, Mr. Herbert Joe McFarland, Mr. Howard McFarland, Mr. Claude McFarland; two daughters, Miss Myrtle McFarland, Miss Edna McFarland; seven sisters, Mrs. Charlie Sexton, Mrs. John Stafford, Mrs. John Patterson, Mrs. Ernest Gay, Mrs. Clifford Cowart, Mrs. Avery Gay, all of Canton; Mrs. A. K. Tippens, Ball Ground; four grandchildren. Friends and relatives are invited to attend the funeral Wednesday, Oct. 10, at 2 p.m. from the Chalcedonia Baptist Church, Rev. Sam Cochran officiating. Interment, churchyard. Baker Funeral Home, Canton.

(Note Change of Day)

WHITE—The friends and relatives of **Mr. Oscar L. White**, Mr. and Mrs. James B. Abbott, Mr. and Mrs. Bill McCain, Mr. and Mrs. J. E. White, Mr. and Mrs. S. A. White, Mrs. Kate Brewer, all of Marietta, Ga.; Mr. and Mrs. W. A. White, Rome, Ga.; Mr. and Mrs. C. C. White, Mrs. Maggie Eidson, Smyrna, Ga.; Mrs. Mary Daniel are invited to attend the funeral of **Mr. Oscar L. White** Friday, Oct. 12, 1956, at 10 o'clock from Dillon's Chapel. Dr. Dr. L. E. Smith will officiate. Interment, Maloney Springs Cemetery, Smyrna, Ga. (Florists, 9 a.m.) J. Austin Dillon Co.

COHEN—The friends and relatives of Mr. and Mrs. Harry Cohen, Mr. Marshal Cohen, Augusta, Ga.; Mr. and Mrs. Jacob Levitt, Atlanta; Mr. and Mrs. Dave Cohen, Columbus, Ga.; Mrs. Annie Janko, Atlanta; the two grandchildren and several nieces and nephews are invited to attend the funeral of **Mr. Harry Cohen** this (Wednesday) afternoon, Oct. 10, 1956, at 3 o'clock from the chapel of Henry M. Blanchard & Son. Rabbi Dr. Harry H. Epstein and Rabbi Tobias will officiate, with interment in Greenwood Cemetery. The pallbearers selected will please assemble at the chapel at 2:45 p.m.

NOLAN — Funeral services for **Mr. B. A. Nolan** of Senoia, Ga., will be held Wednesday afternoon, Oct. 10, 1956 at 3 o'clock from the Senoia Methodist Church. Rev. Harold Braswell and Rev. J. H. Dykes will officiate. Interment, Senoia City Cemetery. The body will be taken to the residence at 11 o'clock Wednesday morning and will lie in state at the church for one hour before the funeral. Haisten Funeral Home, Griffin.

WALLACE — **Mrs. Chester D. Wallace** of Bostwick, Ga., passed away Tuesday, Oct. 9. Funeral arrangements will be announced later by the E. L. Almand Co., funeral directors, Monroe, Ga.

CARD OF THANKS

We wish to take this method of expressing our sincere thanks and appreciation for all the lovely cards, floral offerings and calls of love and sympathy which have been extended to us during our recent bereavement. Words cannot express our gratitude.
CLYDE C. STEPHENS, BETTY, BOBBY AND BILLY HARPER,
THE H. O. RIGGS FAMILY.

Frank B. Lowndes & Son
(Formerly Awtry & Lowndes)
FUNERAL DIRECTORS
21 CAIN ST., N. W.
FREE OFF-STREET
PARKING
AMBULANCE SERVICE WA. 7066

(COLORED)

HUDSON—Mrs. Hessie Hill Hudson. The friends and relatives of Mr. Walter Hill, Mr. Douglas Hill, Mr. Emory Hill, Mrs. Eugenia Hill Miller and Miss Mary Hill are invited to attend the funeral of their sister, **Mrs. Hessie Bill Hudson**, Thursday at 3 o'clock, from the Eighth Street Baptist Church, Rev. S. M. Davies officiating. Interment, Union Cemetery. Crockett Funeral Home, Griffin,

Factory Pay At a Record $81 a Week

Non-Farm Jobs At 52.1 Million

WASHINGTON, Oct. 9 (UP)—The Labor Department reported today that the average pay of factory workers rose last month to record highs of $2 an hour and $81 a week.

The department also reported that non-farm employment in September reached a record high of 52,100,000. This is about 250,000 above August and 135,000 more than the previous record set last December.

Factory employment alone, it said, rose 24,000 to 17.1 million workers.

UNEMPLOYMENT DROPS

The Commerce Department reported last week that total employment declined slightly last month from August, but still set a new September record of 66.1 million persons. It said unemployment declined to 1,998,000 from the August total of 2,195,000.

It attributed the declines in both employment and unemployment to the fact that large numbers of students who held summer jobs returned to school in September.

RISE NOT UNUSUAL RATE

The Labor Department said that non-farm employment, while reaching a new all-time high, rose slightly less than usual for this time of year.

It said this was due principally to the fact that employment in contract construction and automobile manufacturing dropped more than usual for this season, while retail employment rose less than usual.

But the department said that employment in state and local governments rose to a record high with the opening of the school semester.

HOME BUILDING DECLINE

The department reported seasonal increases in other nonmanufacturing industries, continued high employment in steel and other primary metal factories, and increases in the machinery and food products industries.

It said the "slight dip" in contract construction employment was due primarily to a decline in home building. It attributed the cutback in automobile employment to the changeover in models.

Smith-Corona Shows An Electric Portable

NEW YORK, Oct. 9 (UP)—Smith-Corona, Inc., today demonstrated what it said was the first electrified portable typewriter ever produced.

The new model weighs almost 19 pounds, about six pounds more than the company's manually - operated portable, the company said, and will retail for something less than $200. Elwyn L. Smith, president of the firm, said the new model's biggest market is expected to be among small businessmen and others who use a typewriter for correspondence at home.

The portable is comparable to office electric machines in every respect except that its carriage return is operated manually, Smith said.

Steels Match All Industry In Earnings

ATLANTIC CITY, N.J., Oct. 9 (UP)—The steel industry's 1955 earnings, for the first time in more than 30 years, were at the same level as other manufacturing industries, an executive of Republic Steel Corp. reported today.

Norman W. Foy, vice president in charge of sales at Republic, told a group of steel consumers here the steel industry had earnings equal to the average of all manufacturing, when measured by the rate of return on book value of net assets.

"And," he declared, "this rise in steel earnings must continue until we have established an earnings base that will enable us to go out into the market and raise the equity capital needed to finance the high cost expansion ahead."

Foy spoke before a joint meeting of the National Assn. of Sheet Metal Distributors and the National Wholesale Hardware Assn. Members of the American Hardware Assn. were guests of the other groups.

"Steel companies are now in the process of adding some 15 million tons of new capacity to be completed in 1958," Foy said, "and it is pretty much taken for granted that expansion will continue at a fairly high rate for the foreseeable future. In 1956 alone, we'll spend about one and a quarter billion dollars for modernization and expansion."

Wheat, Rye Lead Retreat

CHICAGO, Oct. 9 (UP)—All grain futures fell lower on the Board of Trade today with wheat and rye suffering most.

Wheat tumbled as much as 1¼ cents as selling hit the market and December rye was down 1¼ to 1¾ cents at the close. Other grains ended the session with fractional losses.

Traders said the selling wave was touched off by a lower trend at the Kansas City grain market. Despite continuance of the drought in the southwest winter wheat belt and no prospects of any rain in the immediate future, holders of new crop wheat turned to profit-taking and this led to the decline.

Export business in U.S. wheat was confined to the west coast where Pakistan was reported to have bought 1,000,000 bushels overnight.

The cash corn market continued weak on reports that farmers are selling old crop supplies to make room for the new harvest. The recent advance in soybean prices resulted in larger receipts, the trade said, and this brought some pressure. U.S. Department of Agriculture offer to support prices on some wheat damage by frost is expected to help producers in North Dakota, Montana and Oregon. The offer is confined to wheat grading No. 4 and 5 and sample grades. These grades previously were not eligible for supports.

CHICAGO GRAIN QUOTATIONS

CHICAGO, Oct. 9 (UP)—

	High	Low	Close	Prev. Close
WHEAT—				
Dec.	2.26⅜	2.23⅜	2.27⅛	2.28½
Mar.	2.32⅞	2.29⅝	2.32⅝	2.33¾
May	2.32⅞	2.29⅝	2.32⅝	2.33¾
July	2.27⅜	2.28½	2.26¼	2.26⅝ 2.27⅜
Sept.	2.29¼	2.29⅛	2.28¼	2.28¼ 2.29⅛
CORN—				
Dec.	1.36¼	1.36⅜	1.35⅝	1.35¾ 1.36⅜
Mar.	1.41¼	1.41⅜	1.40⅞	1.40¾ 1.41⅛
May	1.44⅛	1.44⅜	1.43⅝	1.43½ 1.44⅛
July	1.46¼	1.46⅜	1.45⅝	1.45¾ 1.46⅜
Sept.	.....	.....	.....	1.45¾ 1.46⅜
OATS—				
Dec.	.75⅞	.75⅞	.75⅛	.75⅝ .75⅝
Mar.	.78¼	.78⅛	.78	.78 .78⅛
May	.77¾	.77¾	.77⅜	.77⅜ .77¾
July	.74⅞	.75	.74⅜	.74⅝ .75⅛
Sept.	.75¼	.75¼	.75⅛	.75⅛ .75⅝
RYE—				
Dec.	1.52¼	1.53⅝	1.50⅜	1.51 1.52⅛
Mar.	1.55⅝	1.57⅛	1.54⅛	1.54⅝ 1.56
May	1.55⅝	1.57⅛	1.55⅛	1.56 1.56¼
July	1.52	1.52½	1.50¼	1.50¼ 1.51⅞
SOYBEANS—				
Nov.	2.38	2.39½	2.37⅝	2.37⅝ 2.38¼
Jan.	2.42⅜	2.43	2.41	2.41 2.42
Mar.	2.45⅞	2.46½	2.45	2.45¼ 2.45⅞
May	2.48½	2.48½	2.47	2.47 2.48
July	2.47¼	2.48½	2.47	2.47 2.48
LARD—				
Oct.	11.62	11.67	11.57	11.57 11.62
Nov.	11.77	11.80	11.70	11.70 11.72
Dec.	13.45	13.50	13.37	13.37 13.50
Jan.	13.52	13.52	13.42	13.42 13.50
Mar.	.....	.....	.....	13.55 13.57
SOYBEAN OIL—				
Oct.	12.30	12.41	12.26	12.39 12.36b
Dec.	12.33	12.38	12.24	12.36 12.33
Jan.	12.27	12.28	12.11	12.26 12.27
Mar.	12.27	12.29	12.10	12.24 12.27
May	12.29	12.30	12.10	12.24 12.25
SOYBEAN MEAL—				
Oct.	44.35	44.35	44.00	44.20 44.35
Dec.	44.25	44.50	43.90	44.25 44.40
Jan.	45.00	45.00	44.80	44.80b 44.90
Mar.	45.60	45.80	45.45	45.75b 45.50b
May	46.55	46.70	46.40	46.70 46.40

b—Bid.

Cash Grain

CHICAGO, Oct. 9 (AP)—Wheat was easier; basis steady; receipts 4 cars; corn was easier; basis steady to 2 lower; receipts 75 cars; oats were steady; barley firmer; receipts 2 cars; soybeans receipts 55 cars.

ST. LOUIS, Oct. 9 (AP)—Wheat 3 cars, none sold.

Corn 57 cars, 39 sold, No. 1 yellow 1.28¼-1.34, No. 2 yellow 1.28¼-1.30¼.

Oats 3 cars, none sold.

Dividends

	Stock of Rate	Initial	Record	Payable
GenAmOilTexnew		15c	12- 7	1-2-57
KalamazooVegpf	Special	40c	12- 1	12-10
GenAmOilTex	Stock 100%	Regular	10-19	11-16
AppliedResearchLab		15c	10-15	11- 1
BirtmanElec	Q	15c	11-26	12-10
BondstockCorp		6c	10-20	11-20
CarpenterPaper		40c	11- 9	12- 1
CentPow&Lt4.6%pf	Q	$1	10-15	11- 1
Do 4.20% pf	Q	$1.05	10-15	11- 1
DuroTestCorp		40c	10-25	1-4-57
GoodallRubber	Q	35c	11- 1	11-15
Do pf \$		$2.50	11- 1	11-15
HookerElectroch	Q	25c	10-22	11-26
Do pf	Q	$1.06¼	12- 3	12-28
KalamazooVegpf	Q	35c	11- 1	11-15
NorOhioTel	Q	40c	12-14	1-1-57
NorthernEngWks		15c	10-12	10-26
PhillipsPet	Q	42½c	11- 2	12- 1

Q—Quarterly; S—Semiannually.

DIXISTEEL
BUILDINGS
FOR INDUSTRY—FARM
BUSINESS—SCHOOL

IMMEDIATE ERECTION!

The variety of DIXISTEEL buildings is so wide, you will find the exact one to suit your need. They are pre-engineered to go up in days—not months—and to keep over-all costs at minimum.

- Five Standard Widths—30' 40' 50' 60' 70'
- Lengths can be any multiple of standard 20' unit
- Multiple units—nearly any width or length

As Low as $1.50 Per Sq. Ft.

For Free Estimate Phone or Write
TRinity 5-3451
STEEL BUILDING DIVISION
ATLANTIC STEEL COMPANY
14th St. at Northside Dr. NW
ATLANTA, GEORGIA

SAVINGS
INSURED
ACCOUNTS $5 to $10,000
SAVE BY MAIL
LEGAL FOR TRUST FUNDS
Convenience plus Availability at
3½% CURRENT RATE

Peachtree FEDERAL SAVINGS and Loan Association
3045 PEACHTREE RD., ATLANTA, GA.
Phone EX. 1511

Watch an Atlanta couple try their luck on
DO YOU TRUST YOUR WIFE?
tonight—10:30
wsb-tv channel 2

(Advertisement)
Mucosity
may be the cause of your
catarrh bad breath "denture" odor post-nasal drip
When sticky mucous secretions clog, choke, gag you . . . treat tortured membranes to a gargle, rinse or spray with soothing Glyco-Thymoline. Removes germ-laden mucus, aids healing, neutralizes acidity and refreshes. At your druggist's today, get
Glyco-Thymoline

Despite our faults... Art Linkletter proves

PEOPLE ARE FUNNY
TONIGHT 8:00
WSB RADIO DIAL 750

Avoid the Rush!

Get That Ad In Early!
Sunday Want Ad DEADLINE is FRIDAY 6:00 P. M.
No new ads, kills or corrections are accepted Saturday morning for the Sunday paper.
The Atlanta Journal AND THE ATLANTA CONSTITUTION

American Stocks

NEW YORK, Oct. 9 (AP)—Approximate final total American Exchange stock sales today, 500,000; total stock sales year ago, 1,028,025. Approximate final total bond sales today, $50,000; total bond sales year ago, $185,000.

New York Bonds

NEW YORK, Oct. 9 (AP)—Over-the-counter U.S. Government Treasury Bonds:

		Bid	Asked	Net Change	Yield
T-3¼s	62-59 Dec.	94.30	94.31	+.3	3.19
T-3¼s	60-61 Dec.	92.8	92.12	+.3	3.22
T-3¼s	73-67 Dec.	92	92.4	+.3	3.13

NEW YORK, Oct. 9 (AP)—Approximate final total New York bond sales today, $2,530,000; previous day, $3,550,000; week ago, $4,043,000; month ago, $4,464,000; year ago, $7,945,000; two years ago, $2,320,600; Jan. 1 to date, $787,139,700; 1955 to date, $840,731,000; 1954 to date, $711,472,480.

Over-the-Counter Securities

The following bid and asked prices are obtained from the National Association of Securities Dealers, Inc., but are unofficial. They do not represent actual transactions. They are intended as a guide to the approximate range within which these securities could have been sold (indicated by the "bid") or bought (indicated by the "asked") at the time of compilation.

	Bid	Asked
Air Control Products	7¾	8¼
Ala. Pow. Co. $4.20, pfd.	94	97½
Do $4.60, pfd.	98½	102
Amer. Art Metals Class "A", com.	8	....
American Express	33¼	35
Atlanta Gas Light com.	29	31
Do $4.44, pfd.	97½	100¾
Do $4.50, pfd.	97½	101½
Atlanta Paper, com.	12	....
Atlantic Co., com.	6¾	7½
Do Deb 5's 1960	81¼	84½
Atlantic Steel Company, com.	22	24½
Atlas Finance, com.	8¾	9¾
Augusta Newsp. "A", com.	6¼	7¾
Do 6½%, pfd.	7¾	8¾
Do 6% pfd.	9¾	11
Auto Soler Co.	2½	3¼
Automatic Merchandising	2	3¾
Bank of Georgia	22	24½
Bates Mfg. Co.	9	10¼
Berkshire Fine Spinning	11¼	12½
Bibb Mfg. Co., com.	31	33
Black, Sivalls & Bryson	61	63
Botany Mills	3¼	4¼
Brunner Mfg. Co.	5¾	6¾
Builders, Inc., com.	5¾	6¾
Chattanooga Gas Co.	5¾	6¾
Chemical Enterprises, com.	1¼	2¼
Clausen's Bakeries	8¾	12
Cit. & Sou. Natl. Bank	35½	37½
Coastal States Life Ins.	134	....
Collyer Insulated Wire	37	40
Colonial Stores, com.	26¾	29¾
Columbia Baking, com.	28	31
Columbia Baking, pfd.	24½	27½
Columbus Natl. Life	105	115
Commonw. Life Ins. of Ky.	18¼	20¼
Cone Mills, pfd.	17¼	18¾
Continental Gin, com.	41	44
Cotton States L&H of Ga.	11	....
Cummins Engines	61¼	65
Delta Air Lines	30½	32½
Dixie Aluminum, com.	4⅞	5⅞
Dixie Aluminum, pfd.	4¾	5¾
East Tennessee Nat. Gas	9¼	10¼
Farrington Mfg. Co.	9	11
First Natl. Bank of Atlanta	36¼	38¼
First RR & Banking, com.	7¾	8¼
Do 5% Bond	99	....
Fulton Bag & Cotton Mills	23½	25½
Fulton Investment Company	7¾	8¾
Fulton National Bank	34½	36½
General Controls	19	21
General Gas	9¾	10¾
General Minerals	2¼	2¾
Genuine Parts	20¼	....
Ga. Continental Tel., pfd.	24½	26½
Georgia Marble Co.	39½	42½
Ga. Life & Health Ins. Co.	9	....
Ga. Pacific Underwr. Units	9	10
Ga. Pow. Co. $4.60, pfd.	95	102
Glant Portland Cement	19½	20¾
Gordon	9¾	10¾
Grizzs Equipment	6¾	7¾
Grinnell Corp., com.	113½	118½
Gulf Interstate Gas	9¾	10¾
Gulf Life Ins. Co.	26½	28½
Haverty Furniture Co.	19½	21½
Jefferson Std. Life Ins.	115½	122½
Kaiser Steel, com.	43	47¼
Do. pfd.	22½	24¼
H. W. Lay & Co. "A", com.	5¼	6¼
Leon Land & Cattle	¾	1
Liberty Loan Corp.	32½	34¾
Life & Casualty Ins.	23¾	25¾
Life Companies	15½	17
Life Ins. Investors	13½	15
Landman Corp.	4	5
Ludman Deb 6's 1965	90	....
McLean Industries	5¼	6¼
McLean Trucking Company	9¼	10¼
Miles Laboratories	22¼	24½
Mississippi Shipping	17¾	19¾
Mississippi Valley Gas	20¾	22¾
Missouri Ins. Co.	23¾	25¾
Mobile Gas Service Co.	24¾	26¾
Moore-Handley Hdwr., com.	5	6
National Food Products	5½	6½
National Life & Accident	86½	90½
Natl. Mtg. & Stores $2. pfd	30	33
One Hour Valet	7¾	....
Pacific Power & Light, com.	27	29
Parker Pen., com.	3¼	4¼
Do. pfd.	8½	9½
Pecos Exploration Corp.	¾	1⅛
Peoples Bank	37½	....
Piedmont Aviation	2¾	3¼
Piedmont Life Insurance	9¾	....
Piedmont Nat. Gas	15¼	16½
Progressive Life	70	74
Radiation, Inc.	6¾	7¾
Reliance Life Ins. of Ga.	23¾	....
Reliance Fin. & Inv. Co.	5	....
Rich's Inc.	15½	17½
River Brand Rice	20¾	22¾
Rockwell Mfg. Co.	30¾	33¾
Roy. Dutch Pet. (Am. Shs.)	60	....
Savannah Electric Co., com.	41	43
Savannah Sugar Ref., com.	80	....
Scripto, Inc. Class "A", com.	5¾	6¾
Seapak Corp.	4	5
South Atlantic Gas, com.	12½	14
South Ga. Natural Gas	8¾	10¼
Southeastern Telephone	15½	17¾
Southern Airways	4¾	5¾
Southern Life Ins.	120	135
Southern Spring Bed	67	72
Southern Syndicate	2¾	3¾
Sterling Discount	6¾	7¾
Sutton, O.	6	7
Tampa Marine Co.	4	....
Texroll	7¾	8¾
Telechrome	4¾	5¾
Tenn. Gas Transmission	28¾	30¾
Tenn. Natural Gas	10¾	11¾
Texas Eastern Trans., com.	24¾	26¾
Texas Natural Gasoline	50	52
Thomaston Mills	18¾	20¾
M.T. Trailer Ferry	3¾	4¾
Trade Winds	1¾	2¾
Trans-Cont. Bus System	2¾	3¾
Trans-Cont. Gas Pipeline	16¼	18
Trust Company of Georgia	740	770
U. S. Life	26¾	28¾
United American Units	3¼	4½
United Piece Dye Works	1¾	2¼
West Point Mfg. Co.	17	19
Western Kentucky Gas Co.	12¾	13¾

(a)—Ex-Dividend.

AP Stock Averages

Oct. 9.

	30 Ind.	15 Rails	15 Util.	60 Stks.
Net change	—.1	—.1	+.1	—.0
Tuesday	257.0	132.2	70.4	176.9
Prev. day	258.2	133.3	70.4	177.7
Week ago	253.6	129.5	70.2	174.7
Month ago	266.7	131.7	73.1	182.2
Year ago	220.6	121.3	70.4	163.4
1956 high	276.3	135.3	76.9	191.5
1956 low	244.0	120.2	69.6	171.6
1955 high	257.8	142.4	75.7	181.5
1955 low	203.1	144.9	67.2	148.8

JUMBLE
THAT SCRAMBLED WORD GAME

ROCKA
ROWBE
ZUREA
REPTOY
Print the SURPRISE ANSWER here

Unscramble the 4 sets of letters, making a word of each jumble. Print each word, a letter to a square, beneath each jumble. The letters you have printed on the *circled* squares may then be arranged to spell the *surprise answer* suggested by the cartoon clue. What is it? (answer tomorrow)

Yesterday's answers: BOOTY GAUNT ABATE VIRTUE - GRAY

BUSINESS BRIEFS

First National Promotions Raise Official Staff to 85

In its longest promotion list in more than two years, the First National Bank of Atlanta Tuesday announced the election of three assistant vice presidents, eight assistant cashiers and an assistant controller.

The board of directors' action raised the total number of officers at the bank to 85, according to James D. Robinson Jr., chairman of the board.

The new assistant vice presidents are Paul M. Christian, Richard A. Oglesby and O. G. Ownby.

Assistant cashiers are John L. Abbott, Howard Boteler, C. David Carley Jr., Elyea D. Carswell Jr., James J. Howell, Richard R. Jennings, C. Dewey Moore and Thad N. Morris.

Roger A. White was elected assistant controller.

Christian first joined First National in 1934, Oglesby in 1948 and Ownby in 1925. Their respective jobs are lending officer in the Georgia division, manager of the accounts administration division and manager of automobile loans.

Shipping Protection

Retailers and manufacturers who ship goods cooperatively met recently in Chicago to form a new permanent organization, the National Conference of Non-Profit Shipping Assn., to protect and further the interests of co-op groups of shippers and receivers.

Caughey B. Culpepper of Atlanta, general manager of the Atlanta Freight Bureau, was named president of the new association.

He said it would work to bring about carload and truck shipments, and in many cases would be able to improve transit time.

One of the primary objectives of the conference, he added, will be to fight any proposed legislation its members consider to be inimical to shipping associations.

Trade Assn. Hub

Forty-five of the nation's more than 2,000 trade associations have their national headquarters in the Southeast, the Atlanta field office of the U.S. Commerce Department said Tuesday.

Seven are in Georgia, including American Turpentine Farmers Assn. in Valdosta and the Tufted Textile Manufacturers Assn. in Dalton.

National trade organizations headquartered in Atlanta are the American Cotton Linter Assn., the Bureau of Salesmen's National Assns., the Cotton Insurance Assn., the National Assn. of Shippers Advisory Boards and the Textile Waste Exchange.

Firms and Personnel

The **Purchasing Agents Assn. of Georgia** will meet at 6:30 p.m. Thursday at the Progressive Club, 1050 Techwood Dr., NW. Andrew Re, district manager of Arkansas Fuel Oil Corp., will show a color film dealing with the oil industry. . . . The **Hotel Greeters of America, Peach State Charter No. 49** and the Women's Division, will hold its October meeting at 6:30 p.m. Thursday at the Georgia Hotel. Members will honor Claude Loveless, who is leaving the Atlanta Biltmore after 31 years to accept a hotel position in Monroe, La. . . . Gary S. Cutini, director of agencies for the Life Insurance Company of Georgia, will discuss "Making Employes More Effective Through Training" at a Thursday night meeting of the **Atlanta Chapter, National Office Management Assn.** It will be at the Atlanta Athletic Club. . . . The weekend meeting of the Southern Division, National Assn. of Waste Material Dealers, Inc., will start at 7:30 p.m. Friday at the Biltmore Hotel. Two sessions will be held Saturday morning, and a reception and banquet are set for 7:30 p.m. Saturday at the Mayfair Club. . . . **W. B. Wrigley,** head of the Communications Branch, Georgia Tech Engineering Experiment Station, has been named state chairman for the annual Edison Radio Amateur Award. General Electric Co., sponsor of the award, said his task will be to make sure that all worthy Georgia radio amateurs are considered for nomination as candidates for this public service award.

Cottonseed Oil

NEW YORK, Oct. 9 (AP)—Bleachable cottonseed oil futures closed 10 lower to 2 higher. Sales 401 contracts.

	High	Low	Close
Oct.	15.50	15.35	15.40
Dec.	15.55-15.75	15.25-15.00	
Jan.	15.50	15.46	15.50b
March	15.70	15.54	15.73
May	15.83	15.68	15.82

Closing bids: Sept. 15.63, Oct. 15.43, Dec. 15.35.

bBid.

DeKalb Commercial Construction Gains

A total of 160 permits for business purposes was issued in DeKalb County in the first nine months of 1956, exceeding the 1955 figure of 95 permits for the same period, according to Commissioner Wheat Williams.

The 160 permits were issued for a total of $5,659,000, Williams added. He said he believes issuance of permits for commercial and residential structures will continue at an even greater pace with recent passage of the Comprehensive Planning and Zoning System.

Residential permits totaled 2,942 during the first nine months of 1956, compared with 3,842 in 1955 for a similar period, Williams said.

Curtis W. Cheshire Elected by Trust Co.

Curtis W. Cheshire has been elected assistant treasurer of the Trust Company of Georgia at its East Atlanta office, according to an announcement Tuesday by Marshall B. Hall, president, following a meeting of the board of directors.

Cheshire has been associated with the bank since November, 1951.

He was transferred to the East Atlanta office shortly after the merger on May 1, 1956, of the East Atlanta Bank with the Trust Company.

Atlanta Bank Clearings

Total Tuesday	$59,900,000
Corresponding day last year	63,560,000
Decrease	$ 3,600,000

Coffee Futures

NEW YORK, Oct. 9 (AP)—Coffee futures were firm today on dealer and local buying. Demand for the "M" contract was influenced by higher prices for mild green coffees and reports of rains in Colombia which may delay harvesting and movement of the new crop. The smaller Brazilian coffee crop in prospect this season and the question of its quality, following rain damage earlier this year, bolstered "B" futures. Green coffee market was quiet although prices were higher.

Spot Santos No. 4 ex-dock closed at 60.00a. Cost and freight offerings include Santos Bourbons 3s at 58.00-58.75n and 5s 57.00-57.75n.

"B" futures closed 75 to 110 higher. Sales 201 contracts.

	High	Low	Close
Dec.	58.00	57.45	57.90
March	58.75	58.00	58.75
May	54.80	54.25	54.65n
July	53.70	53.55	53.60
Sept.	52.00	52.00	52.05n

"M" futures closed 81 to 100 higher. Sales 78 contracts.

	High	Low	Close
Dec.	72.20	71.49	72.10
March	67.50	66.85	67.40
May	66.50	66.50	66.72n
July	66.45	66.20	66.45

aAsked. nNominal.

Dry Goods

NEW YORK, Oct. 9 (AP)—The cotton textile market was steady Tuesday. The popular 80 square print cloth was still available at 19¼ cents a yard on spot for average makes. However, a number of selling houses raised their asking prices to 19¼ cents. There was some selling of print cloths for spot and fourth quarter, while other sections of the market were quiet.

In wool goods, there were more upward adjustments of cloth, reflecting wage boosts and cost increases. One mill advanced its spring 1957 fabrics by 2½ to five cents a yard, effective immediately. This applied to men's wear fabrics. Another woolen mill raised seven flannel ranges by five cents a yard.

In rayon goods, a mill boosted prices 2½ to five cents a yard on men's wear fabrics.

Bond Averages

Compiled by The Associated Press Oct. 9.

	20 Rails	10 Ind	10 Utl.	10 For.	50 L-Tld.
Net change	—.1	—.1	+.1	....	....
Tuesday	90.7	93.5	92.3	82.6	97.3
Prev. day	90.7	93.5	92.2	82.6	97.3
Week ago	90.4	94.0	92.1	82.7	97.5
Month ago	91.8	94.2	92.2	83.3	98.7
Year ago	97.8	97.8	98.0	85.2	103.0
1956 high	98.5	97.7	98.0	85.2	103.0
1956 low	90.4	93.4	91.9	82.4	96.5
1955 high	99.6	99.6	100.1	86.5	106.3
1955 low	96.8	96.4	96.0	84.0	102.4

Naval Stores

SAVANNAH, Ga., Oct. 9 (AP)—(USDA)—Rosin—spotty. Sales totaled 584 drum equivalents including about one-half exports. Sales f.o.b. plantas, Drums, X or better 8.25; E or better 8.25; Bags, K or better 8.15. Export drums, f.a.s.: WW 9.00, WG 8.65.

Turpentine—good export trading totaled 1,200 drums, mostly new black iron at 70 cents; used black iron 67¾ cents, used galvanized 70 cents, f.a.s.

Cottonseed Meal

MEMPHIS, Tenn., Oct. 9 (AP)—Cottonseed meal, bulk, future quotations, prime 41 per cent protein basis.

	Oct. 9	Prev. Close
Oct.	45.00-46.50	46.25-47.00
Dec.	45.25-46.75	46.25-47.00
Jan.	45.75-46.00	46.00-Nom.
March	45.75-46.00	46.00-47.00
May	46.00-46.50	46.00-47.00
July	future 48.00	47.25-48.25
Sept.	46.75-48.00	46.75-48.00

Bond Averages

Compiled by The Associated Press Oct. 9.

	20 Rails	10 Ind	10 Utl.	10 For.	50 L-Tld.
Net change	—.1	—.1	+.1	....	....
Tuesday	90.7	93.5	92.3	82.6	97.3
Prev. day	90.7	93.5	92.2	82.6	97.3
Week ago	90.4	94.0	92.1	82.7	97.5
Month ago	91.8	94.2	92.2	83.3	98.7
Year ago	97.8	97.8	98.0	85.2	103.0
1956 high	98.5	97.7	98.0	85.2	103.0
1956 low	90.4	93.4	91.9	82.4	96.5
1955 high	99.6	99.6	100.1	86.5	106.3
1955 low	96.8	96.4	96.0	84.0	102.4

Naval Stores

SAVANNAH, Ga., Oct. 9 (AP)—(USDA)—Rosin—spotty. Sales totaled 584 drum equivalents including about one-half exports. Sales f.o.b. plantas, Drums, X or better 8.25; E or better 8.25; Bags, K or better 8.15. Export drums, f.a.s.: WW 9.00, WG 8.65.

Turpentine—good export trading totaled 1,200 drums, mostly new black iron at 70 cents; used black iron 67¾ cents, used galvanized 70 cents, f.a.s.

Cottonseed Meal

MEMPHIS, Tenn., Oct. 9 (AP)—Cottonseed meal, bulk, future quotations, prime 41 per cent protein basis.

	Oct. 9	Prev. Close
Oct.	45.00-46.50	46.25-47.00
Dec.	45.25-46.75	46.25-47.00
Jan.	45.75-46.00	46.00-Nom.
March	45.75-46.00	46.00-47.00
May	46.00-46.50	46.00-47.00
July	future 48.00	47.25-48.25
Sept.	46.75-48.00	46.75-48.00

NEW PRODUCTS

Food Cooks Itself With Radio Fuel

NEW YORK, Oct. 9 (AP)—Fresh concepts in meal preparation, piano-playing and packaging are reflected in new products this week.

Something for the housewives of tomorrow is offered by Westinghouse in its electronic cooking center, consisting of an oven and surface unit. Heralded as the first of its kind, the electronic oven cooks food through use of microwaves—high frequency radio energy—and the only heat produced is in the food. The air inside the range stays at room temperature.

Personal Piano Touch

Hardman, Peck announces that after considerable research it is introducing a new dual-purpose piano which combines the fine musical qualities of this old firm's pianos with finger-tip controls which allow non-pianists to give their personal touches to every kind of music played automatically.

Quick Milk Pack

A new Swedish machine that simultaneously forms and fills milk cartons from a single roll of paper is being introduced in the United States by Crown Zellerbach Corp. This tetra pak process makes three-quarter ounce, four-ounce and eight-ounce cartons of pyramid shape and is described as radically different from other methods in use here.

For Carport Sparkle

Plastic panel which is used on patios, carports, breezeways, awnings and canopies can be given a new lustre with a plastic lacquer just introduced by Resolite Corp. of Zelienople, Pa., the company says. The lacquer restores most of the finish of the original panel which tends to become dull or roughened after long exposure to the elements, Resolite reports.

Tape Dispensing Ease

New decorative, ceramic tape dispensers in gay and colorful patterns are offered by Permacel Tape Corp., New Brunswick, N.J. The new dispensers of cellophane tape are designed to be hung on the wall or used on a desk or counter top for handy home use in repairing torn books or wrapping packages.

Plastic Window

Seiberling Rubber Co. is introducing a new, rigid, high-impact vinyl plastic window which is shatterproof and nonflammable. Called "Seilon," this new window is said to reduce as much as 80 per cent of the sun's glare and resist most acids as well as oil and grease. It's highly useful in industrial plants, especially chemical installations.

Power Handle Aids

Making a stronger bid for business from the suburbanites and exurbanites, Toro Manufacturing Co., of Minneapolis, Minn., is introducing for 1957 four new components for its power handle—the single portable source of power it brought out a year ago with its first units. The new units bring to 10 the number of interchangeable lawn, garden and home maintenance units that can be attached to the power handle.

For Checking Pools

The Bristol Co. of Waterbury, Conn., has developed a new portable instrument for use in stream pollution studies. It can be used for checks on swimming pools to insure effectiveness of water chlorination, an essential in areas of high polio incidence, and to fight other communicable diseases.

Easier Insect Spray

Spraying to fight garden pests is simplified through the new "bracon" polyethylene container produced by Bradley Container Corp., Maynard, Mass., now being marketed nationally to package antrol multipurpose dust. Using this container the home gardner needs no other equipment, no mixing.

New Divider Wall

A new divider wall for creating semi-private office units from open floor space in a few minutes is offered by E. F. Hauserman Co. of Cleveland. Of precision steel and glass, the new wall features 24 possible color combinations.

Sugar Futures

NEW YORK, Oct. 9 (AP)—World sugar futures were mixed today. World raws were quoted at 3.25 cents a pound f.o.b. Cuba. Domestic futures were firm and active, with over 200 lots traded in nearby November. The buying in part was attributed to short covering, anticipating November notice day on Oct. 19 and uncertainty still prevailing over a possible waterfront lieup in November. Some deliveries established new highs for the season.

In the domestic raw market

Public Power Plea Denied In Hells Canyon Dam Bid

WASHINGTON, Oct. 9 (AP)—Public power advocates were dealt a major setback today when the U.S. Appeals Court here unanimously refused to block private construction of the controversial Hells Canyon dams on the Snake River.

A public power group promptly announced "the fight is not over" and promised further court appeals. It said it will take the case to the Supreme Court if necessary.

IN DEEPEST GORGE

The Federal Power Commission, after a long public-versus-private power battle, last year licensed the Idaho Power Co. to build three dams in the Hells Canyon area between Idaho and Oregon, deepest natural gorge on the North American continent.

Public power groups in the Northwest have bitterly contested the FPC action. The fight has become a key issue in the reelection contest of Sen. Wayne Morse (D-Ore). Democrats Adlai Stevenson and Sen. Estes Kefauver also have made it an issue in their attacks on the Eisenhower administration.

Meanwhile, the Idaho Power Co. has already spent millions on construction of its first dam.

A three-judge panel of the Appeals Court, refusing to block work on the dams, said it could find no instance in which the FPC "went beyond the confines of the Constitution or the governing statute" in licensing the construction.

The suit to block the private project was filed by the National Hells Canyon Association, representing a number of public power groups.

The public power bloc, which wants the federal government to build a single high dam in the Hells Canyon region, contends the Idaho power project will fail to develop fully the power and other resources of the Snake River.

Morse and other Democrats charge this is part of an administration "giveaway" of natural resources to "selfish" interests. Morse's Republican opponent, former Interior Secretary Douglas McKay, blessed Idaho power's project while in office.

The administration contends that private firms and local governments should participate in power development as "partners" with the federal government wherever possible to cut back over-concentration of authority in Washington.

Student, 14, Hangs Self Near Cairo

Constitution State News Service

CAIRO, Oct. 9—A coroner's jury ruled Tuesday that a 14-year-old Pelham High School student hanged himself late Monday night at the family residence in northeast Grady County.

The body of Roger Brooks Humphries was found by his father, Curtis Humphries, in a utility room in the back of the house, according to Sheriff C. H. Strickland.

Sheriff Strickland said the youth had hung himself with a rope attached to a window sill. Coroner H. F. Bearden conducted an inquest at which cause of death was listed as suicide by hanging.

The youth was described as a good student. Investigators said he apparently had not been despondent, but had seemed peeved Monday night when told to wash the dishes.

In addition to his parents, he is survived by three brothers and a sister.

Funeral services will be held Wednesday afternoon at Macedonia Baptist Church near here. Burial will be in the church cemetery.

Dr. Whitaker Dies Here at 75

Dr. Leo S. Whitaker, 75, of 1302 Oxford Rd., NE, died Monday in an Atlanta hospital after a long illness.

A native of Troy, Me., Dr. Whitaker moved to Atlanta from Montgomery, Ala., in 1944. A graduate of the Palmer School of Chiropracty in Davenport, Iowa, he had been a practicing chiropractor in Decatur since moving here.

Funeral services will be held at 2 p.m. Thursday at Spring Hill. Dr. A. N. Wells will officiate. Burial will be in Westview Cemetery.

He is survived by his wife; two daughters, Mrs. W. R. Thurman of Jefferson, and Mrs. K. W. Bugg of Warner Robins, and a brother, Harry D. Whitaker of

1,500 Are Back From Orient Duty

SAN FRANCISCO, Oct. 9 (AP)—Two troop transports arrived from the Orient today with almost 1,500 military passengers.

The Gen. William M. Mitchell, from Okinawa, Inchon and Yokohama, had 852 Army, 172 Air Force, 40 Navy and 11 Marines.

The Gen. Daniel I. Sultan arrived a few moments later from Manila and Guam with 283 Navy, 77 Army, 17 Air Force and 7 Marines.

Women Listen, Too

LONDON, Oct. 9 (AP)—The editor of the British Broadcasting Corp. radio program "Women's Hour" claims that 14 per cent of the listeners are men.

Pneumonia Strikes, Kills Child at Play

CLAXTON, Oct. 9 (AP)—A 4-year-old boy who had apparently been in good health was found dead in his outdoor sand pile Tuesday where neighbors had seen him playing a few minutes earlier. The cause of death was not immediately determined.

Coroner R. D. Tillman said a doctor found death was caused by a quick-acting form of pneumonia.

The child, Lee Waters, was discovered by a maid who was staying with him while his mother, Mrs. Luther Waters, was shopping in Savannah. The mother was notified of the tragedy by friends who located her in Savannah.

The boy was seated in the sand pile, leaning against his tricycle, when he was found dead.

Funeral Is Today For P. L. Fleming

Funeral services for Paul Lamar Fleming, 83, who died Monday in a private hospital after a short illness, will be held at 2 p.m. Wednesday at the First Presbyterian Church. Dr. Harry Fifield will officiate. Burial will be in Westview Cemetery.

fMr. Fleming was president and chairman of the board of John B. Daniel, Inc. He had been associated with the wholesale drugs firm 54 years.

Associated Press Wirephoto

THE NATION'S WEATHER—NEW YORK, Oct. 9. Skies are expected to be clear over most of the U.S. Wednesday except for light rain in northwest Pacific coast area. Cold weather is predicted in lower Michigan and the New England states and cooler weather is forecast in Texas and the mid-Atlantic coast states; warmer in the Plains states and the northern Mississippi Valley, with little change elsewhere.

WEATHER

ATLANTA—One year ago today, Oct. 12, 1955: High 80, Low 51.
SUN AND MOON FOR TODAY
Sun rises 6:39 a.m.; sets 6:11 p.m.
Moon rises 12:43 p.m.; sets 11:11 p.m.
TIDES (SAVANNAH RIVER ENT.)
—a.m.: High —; 12:20 p.m.: High 7.0
6:04 a.m.: Low 1.1; 6:52 p.m.: Low 1.4

WASHINGTON, Oct. 9 (AP)—Weather bureau report of temperature and rainfall for the 24 hours ending 7 p.m. for selected areas:

	H.	L.	Pr.		H.	L.	Pr.
Alpena	46	38	.02	Knoxville	79	45	.00
Amarillo	72	47	.00	L. Rock	79	50	.00
Asheville	71	41	.00	Mpls-St.P.	60	38	.00
Atl. City	72	57	.00	Louisville	65	48	.00
Birmghm	82	48	.00	Memphis	80	46	.00
Bismarck	56	18	.00	Meridian	84	43	.00
Boise	87	47	.00	Miami	87	77	.00
Boston	66	55	.00	Milwkee	51	39	.00
Buffalo	55	43	.00	Mpls-St.Pl	53	32	.00
Brngton	55	49	.00	Mobile	83	54	.00
C. Hatt.	75	61	.00	Montgmery	83	54	.00
Charlotte	83	45	.00	Montreal	58	45	.00
Chatta.	80	42	.00	New Orl.	81	56	.00
Chicago	53	44	.00	N. York	66	52	.00
Cincinnati	63	46	.00	Norfolk	73	54	.00
Cleveland	53	46	.00	Phila.	67	51	.00
Columbus	60	41	.00	Phoenix	89	57	.00
Dallas	91	61	.00	Pittsburgh	57	45	.00
Denver	56	40	.00	Portland	65	54	.00
Detroit	54	41	.00	Richmond	77	47	.00
Duluth	48	31	.00	St. Louis	65	47	.00
Fresno	79	54	.00	San Ant.	92	62	.00
Galveston	79	68	.00	S. Fran.	69	51	.00
Houston	84	60	.00	Savannah	81	55	.00
Indnpolis	61	43	.00	Seattle	66	56	.00
Jksnvile	83	68	.00	Tampa	87	69	.00
K. City	65	48	.00	Wshngton	70	47	.00
K. West	90	76	.02	Wilmgton	80	53	.00

STATE DEATHS

Fred L. Rudeseal, 35, of Alto. Funeral was Sunday.

Mrs. Winnie Brown, 78, of Alto.

Earnest Bennett, 60, of Douglas. Funeral was Tuesday.

Mrs. Nora Jacobs of Acworth. Funeral was Monday.

Mrs. Clara Patillo, 77, of Whitesville. Funeral will be Wednesday at 3 p.m. in the Whitesville Methodist Church.

Mrs. Alice Lumpkin, 76, of Athens. Funeral was Monday.

Mrs. Clara Keesee, 56, of Alto. Funeral was Monday.

Mrs. Henrietta Brown, 84, of Tifton. Funeral was Monday.

Claude S. Sweat, 57, of Adel.

J. M. Hillsman, 54, of Athens. Funeral will be in the Johnson Methodist Church.

OBITUARIES

Mrs. R. A. Redding

Mrs. R. A. (Sarah Elizabeth) Redding died Tuesday in a private Atlanta hospital after a long illness. She was 85.

A native of Albany, she had spent most of her life here and was a member of St. Mark Methodist Church.

Graveside services will be held at 11 a.m. Thursday in Oakland Cemetery. Dr. John B. Tate will officiate.

She is survived by three sons, Robert J. Redding and A. H. Redding, both of Atlanta, and A. W. Redding of Delray Beach, Fla., and a granddaughter, Mrs. W. A. Dozier of Atlanta.

Mrs. Ann Martin

Mrs. Ann Martin of 2455-B Morosgo Pl., NE, died Tuesday at her home. She was the widow of W. T. Martin.

She was a member of the Peachtree Road Methodist Church and was also a member of the WCTU.

Funeral services will be announced.

She is survived by two daughters, Mrs. C. W. Meinsen of Atlanta, and Mrs. J. C. Niewoehner of Santa Clara, Calif.; a sister, Mrs. J. C. Morris of Durango, Colo., and two brothers, Everett Perkins of Hannibal, Mo., and Walter Perkins of Oklahoma.

Mrs. N. L. Campbell

Mrs. N. L. (Lena Pope) Campbell of 1481 Stokes Ave., SW, died Tuesday at her home.

A native of Fulton County, she had lived most of her life in Atlanta. She was a member of the Calvary Methodist Church.

Funeral services will be held at 3 p.m. Thursday at Spring Hill. The Rev. L. B. Jones and the Rev. Joseph L. Griggs will officiate.

She is survived by her husband, N. L. Campbell, and a daughter, Mrs. Lena C. Lippincott, both of Atlanta; four sons, Lee Pope Campbell and Albert C. Campbell, both of Houston, Tex.; Forest J. Campbell of New Orleans, La., and Newton Lee Campbell Jr. of Atlanta; a sister, Mrs. Frances Gilmer, and four brothers, D. E. Pope, Frank Pope, J. C. Pope, and W. H. Pope, all of Atlanta.

F. B. Quillian Sr.

Fletcher B. Quillian Sr., 85, of 2909 Peachtree Rd., NE, died Tuesday in an Atlanta hospital. He had been ill one week.

A native of Dalton, he had spent most of his life in Atlanta. He was a member of the Peachtree Road Methodist Church.

Funeral services will be held at 10:30 Thursday at Spring Hill. The Rev. Claude Haines and the Rev. Eugene T. Wilson will officiate. Burial will be in Greenwood Cemetery.

He is survived by three daughters, Mrs. J. M. Lee, Pensacola, Fla.; Mrs. Ethel Q. Gorman, Atlanta, and Mrs. Blanch Q. Wilks, Athens; three sons, Fletcher B. Quillian Jr., Dallas, Tex.; Luther Quillian, Atlanta, and Maj. Eugene Quillian, Alexandria, Va.

Oscar L. White

Oscar L. White, retired Atlanta barber, died Tuesday in a hospital in Dublin after a long illness. He was a veteran of World War I.

Funeral services will be held at 10 a.m. Friday in Dillon's Chapel. Dr. L. E. Smith will officiate. Burial will be in Maloney Springs Cemetery, Smyrna.

He is survived by two daughters, Mrs. James B. Abbott and Mrs. Bill McCain, both of Atlanta; four brothers, J. E. and S. A. White, both of Marietta; W. A. White, Rome, and C. A. White, Atlanta, and three sisters, Mrs. Maggie Eidson, Smyrna; Mrs. Kate Brewer, Marietta, and Mrs. Mary Daniel, Atlanta.

Mrs. Alice M. McAbee

Mrs. Alice Massar McAbee of 905 Ponce de Leon Ave., NE, died Tuesday in an Atlanta hospital.

She had lived in Atlanta 46 years and was a member of the Lutheran Church of the Redeemer.

Funeral services will be held at 10 a.m. Thursday in the Lutheran Church of the Redeemer. The Rev. Robert E. Lee will officiate. Burial will be in Crest Lawn Cemetery.

She is survived by two sons, Edward McAbee and Jack N. Brown, both of Atlanta; two sisters, Mrs. Anita Skinner and Miss Virginia Massar, both of Atlanta; and three brothers, A. F., A. A.a nd J. F. Massar, all of Atlanta.

Mrs. George W. Koon

Mrs. George W. (Gladys) Koon, 44, of 2209 Springfield Rd., SW, died Monday in an Atlanta hospital after a long illness. Memorial services were held at 5 p.m. Tuesday at Mitchell Funeral Chapel.

Funeral services and burial will be held Wednesday afternoon in Salisbury, N.C.

She is survived by her husband; two sons, Gerald L. Koon, and Gordon F. Koon, all of Atlanta; mother, Mrs. C. M. Dry of Salisbury, and a sister, Mrs. H. A. Hamilton, also of Salisbury.

Mrs. Henry Thomas

Mrs. Henry P. (Anna Farr) Thomas, 82, of 220 Fourteenth St., NE, died Tuesday in an Atlanta hospital. She had been ill three weeks.

Born in Buford, Mrs. Thomas made her home there and in Washington, Ga., before she and Mr. Thomas moved to Atlanta about 10 years ago.

Besides her husband, she is survived by a son, Everett P. Thomas, Atlanta.

Private funeral services will be held in Buford at 3 p.m. Wednesday. Dr. W. I. Howell will officiate.

R. D. Webb

R. D. Webb, former Atlantan, died Monday in a hospital in Tampa, Fla., after a short illness. Funeral services will be held Wednesday in Tampa.

Mr. Webb made his home in Atlanta from 1919 to 1933 and had lived in Tampa since that time. He was a member of the Second-Ponce de Leon Baptist Church here.

He was a retired University of Florida faculty member.

He is survived by two sons, Charles Hubert Webb of Atlanta, and David Webb of Jacksonville, Fla., and a daughter, Mrs. W. B. Hayt of Tampa.

Harry Cohen

Harry Cohen, 59, of 1130 Reeder Cir., NE, died Tuesday at his home after a short illness. He was a groceryman.

He was a member of the Ahavath Achim Congregation.

Funeral services will be held at 3 p.m. Wednesday at the chapel of Henry M. Blanchard & Son. Rabbi Harry H. Epstein will officiate. Burial will be in Greenwood Cemetery.

He is survived by his wife; son, Marshall Cohen, medical student at Augusta; daughter, Mrs. Jacob Levitt of Atlanta; brother, Dave Cohen of Columbus, and sister, Mrs. Annie Janko of Atlanta.

Mrs. Mamie P. Kreis

Mrs. Mamie Pierson Kreis of 589 Bonaventure Ave., NE, died Monday at her home after a long illness.

A native of Charleston, S. C., she had lived in Atlanta 50 years and was a member of Sacred Heart Church.

She was the widow of Charles Kreis.

The Rosary will be said at 8 p.m. Wednesday at the chapel of Henry M. Blanchard & Son. Funeral services will be held at 10 a.m. Thursday at the Sacred Heart Church, the Rev. F. M. Perry will officiate. Burial will be in Crest Lawn Cemetery.

She is survived by three daughters, Miss Helen Kreis, Mrs. G. F. Walter, and Mrs. F. F. Hughes, all of Atlanta, a granddaughter, Capt. Helen F. Hughes USAF and a grandson, Paul J. Hughes of Atlanta.

Theosophical Society Slates Blind Lecturer

A blind psychologist will discuss "The Occult Side of Gender" at a public meeting at the Theosophical Society of Atlanta at 8 p.m. Thursday.

Raymond McDermott, of Pittsburgh, who lost his sight after his graduation from college and turned to the study of theosophy and psychology, is the speaker. His lecture will probe "the right and wrong moral behavior." The society's headquarters is at 36 Thirteenth St., NE.

FUNERAL NOTICES

LAWRENCE—Dennis John Lawrence, the 5-year-old son of Mr. and Mrs. Donald J. Lawrence of 5032 Reeves St., Chamblee, died Oct. 8. Also surviving are brothers, Gregory Lawrence, Brian Lawrence; grandparents, Mrs. A. M. Lawrence, Mrs. James W. Myer, both of Baltimore. Mass of the Angeles will be said by Rev. Father Richard Morrow Thursday, Oct. 11, at 10:30 a.m. at the Our Lady of the Assumption Catholic Church. Rosary service will be held Wednesday evening at 8 o'clock at our chapel. Chamblee Chapel, funeral directors, Chamblee, Ga.

KREIS—The friends and relatives of Mrs. Mamie Pierson Kreis, Miss Helen Kreis, Mr. and Mrs. G. F. Walter, Mr. and Mrs. F. F. Hughes, Mr. and Mrs. Paul J. Hughes, Atlanta; Capt. Helen F. Hughes, U.S.A.F., and the three great-grandchildren are invited to attend the funeral of **Mrs. Mamie Pierson Kreis** Thursday morning, Oct. 11, 1956, at 10 o'clock from Sacred Heart Church. Father F. M. Perry will officiate. Interment, Crest Lawn Memorial Park. Pallbearers will meet at the chapel of Henry M. Blanchard & Son at 9:15 a.m. The Rosary will be said Wednesday evening at 8 o'clock.

COLVIN—Funeral services for **Mr. Jesse Colvin** will be held today (Wednesday) at 11 o'clock at Hollywood Cemetery. Frank B. Lowndes & Son (formerly Awtry & Lowndes), 21 Cain St., NW.

ROBERTS—**Mr. Arnold G. (Spud) Roberts** died Tuesday afternoon. He is survived by his wife; one son, Gary Roberts, and mother, Mrs. Gladys Smith. A. S. Turner & Sons.

LEGAL NOTICES

NOTICE

The State Board of Accountancy will give the Uniform C. P. A. examination November 7-8-9, 1956, at the State Capitol, House of Representatives, Atlanta, Georgia, and an examination to applicants for registration as Public Accountants November 8-9 1956. All applications must be on file in the office of Mr. C. L. Clifton, Joint Secretary, State Examining Boards, State Capitol, Atlanta, Georgia, fifteen days before the examination.

I have made application to the City Council for a liquor license from 292 Edgewood Ave. to 549 Edgewood Ave. Hearing to be held next meeting by Police Committee, Oct. 10, at 7:30 p.m., 175 Decatur St.
CHAS. G. BOMBOS.

I have made application to the City Council for a package beer license to be held next meeting by Police Committee, Oct. 31, at 7:30 p.m., 175 Decatur St.
SIDNEY D. NUSSBAUM.

I have made application to the City Council for a beer licence at Peters Market, 479 North Ave., NW. Hearing to be held next meeting by Police Committee, Oct. 31, at 7:30 p.m., 175 Decatur St.
ARNOLD J. SEEBOL.

I will not be responsible for any debts incurred by anyone other than myself.
MELVIN BREWTON

FUNERAL NOTICES

Campbell, Mrs. N. L. Sr. (Lena Pope)
Cohen, Mr. Harry
Colvin, Mr. Jesse
Croker, Mr. Sam
Fleming, Mr. Paul Lamar
Kreis, Mrs. Mamie Pierson
Lawrence, Dennis John
Martin, Mrs. Ann
Massy, Mr. W. K.
McAbee, Mrs. Alice Massar
McFarland, Mr. James Alfred
Nolan, Mr. B. A.
Payne, Mr. Elmon
Quillian, Mr. Fletcher B. Sr.
Roberts, Mr. Arnold G. (Spud)
Taylor, Mrs. Leta Claxton
Taylor, Mr. J. J.
Thomas, Mrs. Henry P. (Anna Farr)
Wallace, Mrs. Chester D.
Whitaker, Dr. Leo S.
White, Mr. Oscar L.

TAYLOR—The friends and relatives of Mr. and Mrs. J. J. Taylor, Mr. and Mrs. Paul Baskin, Mr. and Mrs. Ferol Taylor, Mr. and Mrs. J. W. Taylor, all of Villa Rica; C.P.O. and Mrs. Woodrow Taylor, Miss Kitty Jo Taylor, Henri Ann Taylor, all of Norfolk, Va.; Master Bill Taylor, Villa Rica; Mrs. W. C. Black and Mrs. Joe Green, Temple; Mrs. Cliff Reeves, Canton, Ga.; Mrs. L. F. Smith, Villa Rica; Rev. W. B. Taylor, Mr. C. W. Taylor, Temple, are invited to attend the funeral of **Mr. J. J. Taylor** Wednesday Oct. 10, at 3:30 p.m. from the Villa Rica Methodist Church, Rev. Floyd Walden and Rev. Joe Bowen officiating. Remains will be placed in state from 2:30 until funeral hour. The following gentlemen will serve as pallbearers: Messrs R. L. Tarpley, O. L. Spence, T. P. Popham, Thomas Land, Paul Meek, Bill Matthews. Interment in Hillcrest Cemetery. Jones Funeral Home, Villa Rica.

PAYNE—Friends and relatives of Mr. and Mrs. Elmon Payne, Canton; Mr. and Mrs. Billy Hames, Woodstock; Mrs. Bertha Spivey, Mr. and Mrs. Russell Payne, Mr. Watson Payne, Mr. and Mrs. S. J. McCurry, Jonesboro; Mr. and Mrs. Virl Payne, Mr. and Mrs. Virgil Payne, Mr. anud Mrs. Thad Burton, Mrs. Viola Lowery, all of Canton; Mr. and Mrs. Van Payne, Mr. and Mrs. Paul Payne, Smyrna; Mr. and Mrs. Ozier Payne, Marietta; Mr. and Mrs. Frank McWhirter, Birmingham, Ala.; the nieces and nephews are invited to attend the funeral of **Mr. Elmon Payne** Wednesday, Oct. 10, at 4 p.m. from First Baptist Church, Canton, Ga., Dr. W. W. Long officiating. Interment in Cherokee Memorial Park. The body will lie in state at the church from 3 p.m. until funeral hour. Baker Funeral Home, Canton, Ga.

CROKER—The friends and relatives of Mr. and Mrs. Sam W. Croker, Mr. and Mrs. Tyre Rakestraw, Tye and Janet, Hiram, Ga.; Mr. and Mrs. Sammy Croker and Cherry, Smyrna; Miss Clara Croker, Clarkdale; Mr. and Mrs. L. M. McTyre, Marietta; Mr. and Mrs. W. A. Wright, Atlanta, and Mr. and Mrs. F. H. Bullard, Powder Springs, are invited to attend the funeral of **Mr. Sam W. Croker** to be held from the Poplar Springs Baptist Church Wednesday afternoon at 2:30 o'clock. Rev. J. W. Cantrell and Rev. C. R. Campbell will officiate. The remains will lie in state at the church one hour before funeral. The board of deacons of Poplar Springs Baptist Church will serve as pallbearers. Interment, church cemetery. Pope Weems Funeral Home, Dallas, Ga.

TAYLOR—The friends and relatives of Mrs. Leta Claxton Taylor, Mr. and Mrs. Clinton Shaar, Miami, Fla.; Mr. and Mrs. R. V. Paschall, Mrs. W. C. Snead, two grandchildren, several nieces and nephews are invited to attend the funeral of **Mrs. Leta Claxton Taylor** Wednesday, Dec. 10, 1956, at 2 p.m. from Dillon's Chapel. Dr. L. E. Smith will officiate. Interment, Greenwood Cemetery. The following gentlemen will act as pallbearers and will meet at the chapel at 1:45 p.m.: Messrs. C. A. Strawn, Lamar Jones, R. H. Anderson, S. A. Best, A. R. Smith and T. R. Reid. (Florists, 1 p.m.) J. Austin Dillon Co.

FUNERAL NOTICES

SPRING HILL
H. M. Patterson & Son
PEACHTREE MEMORIAL

CAMPBELL — Mrs. N. L. Sr. (Lena Pope), of 1481 Stokes Ave., SW, died Oct. 9, 1956. Surviving are her husband, daughter, Mrs. Lena C. Lippincott, Atlanta; sons, Mr. Lee Pope Campbell, Mr. Albert C. Campbell, Houston, Tex.; Mr. Forrest J. Campbell, New Orleans; Mr. Newton Lee Campbell Jr.; sister, Mrs. Frances Gilmer; brothers, Mr. D. E. Pope, Mr. Frank P. Pope, Mr. J. C. Pope, Mr. W. H. Pope, seven grandchildren, several nieces and nephews. Funeral services will be held Thursday, Oct. 11, at 3 o'clock at Spring Hill. Rev. L. B. Jones and Rev. Joseph L. Griggs officiating. Interment, Crest Lawn. The pallbearers will be Mr. Nelson Crist Jr., Mr. R. H. Pope, Mr. W. M. Garner, Mr. Ira A. Bartlett, Mr. Ralph K. Miller, Mr. Travis R. White.

QUILLIAN—Mr. Fletcher B. Sr. of 2909 Peachtree Rd., died Oct. 9, 1956. Surviving are his daughters, Mrs. J. M. Lee, Pensacola, Fla.; Mrs. Ethel Q. Gorman, Mrs. Blanche Q. Wilkes, Athens; sons, Mr. Fletcher B. Quillian Jr., Dallas, Tex.; Mr. Luther Quillian, Major Eugene Quillian, Alexandria, Va.; nine grandchildren and 12 great-grandchildren. Funeral services will be held Thursday, Oct. 11, at 10:30 o'clock at Spring Hill, Dr. Claude Haynes, Dr. Eugene Wilson officiating. Interment, Greenwood. The pallbearers will be: Mr. Calvin McMillan, Mr. A. M. Smith Jr., Mr. Terrell Wingfield, Mr. J. Albert Quillian, Mr. Ernest S. Thompson, Mr. L. B. Stevenson.

FLEMING—Funeral services for **Mr. Paul Lamar Fleming** will be held Wednesday, Oct. 10, 1956, at 2 o'clock at First Presbyterian Church, Dr. Harry Fifield officiating. Interment, Westview. The pallbearers will be: Mr. Ralph W. Williams, Mr. Henry B. Sacre, Mr. Edward A. Mallory, Mr. Morgan Cantey, Mr. Pollard Turman, Mr. Carroll P. Jones, Mr. Boisfeuillet Jones, Mr. Hamilton Lokey. Escort: The members of the Sessions of First Presbyterian Church and employees of John B. Daniel Co. H. M. Patterson & Son.

THOMAS—**Mrs. Henry P. (Anna Farr)** of 220 Fourteenth St., NE, died Oct. 9, 1956. Surviving are her husband; son, Mr. Everett P. Thomas. Private interment services will be held Wednesday, Oct. 10, at 3 o'clock at Buford, Ga., Rev. W. I. Howell officiating. Please omit flowers, donations may be sent to Jesse Parker Hospital or the American Cancer Society. H. M. Patterson & Son.

McABEE—**Mrs. Alice Massar** of 905 Ponce de Leon Ave., NW, died Oct. 9, 1956. Surviving are her sons, Mr. Edward McAbee, Mr. Jack N. Brown; sisters, Mrs. Anita Skinner, Miss Virginia Massar; brothers, Mr. A. F. Massar, Mr. A. A. Massar, Mr. J. F. Massar. Funeral services will be held Thursday, Oct. 11, at 10 o'clock at the Chapel of the Lutheran Church of the Redeemer. Interment, Crest Lawn. H. M. Patterson & Son.

MASSEY—Funeral services for **Mr. W. K. Massey** will be held Wednesday, Oct. 10, 1956, at 11 o'clock at North West Christian Church, with the remains placed in state at 10 o'clock, Rev. Marlin H. Day officiating. Interment, Westview. The pallbearers will be: Mr. Bryce L. Jordan, Mr. Arley G. Green, Mr. D. A. Dennis, Mr. C. W. Childs, Mr. J. B. McGarity, Mr. Roy G. Wright. H. M. Patterson & Son.

MARTIN—**Mrs. Ann**, of 2455 Morosgo Pl., NE, died Oct. 9, 1956. Surviving are her daughters, Mrs. C. W. Meinsen, Mrs. J. C. Niewoehner, Santa Clara, Calif.; sister, Mrs. J. C. Morris, Durango, Colo.; brothers, Mr. Everette Perkins, Hannibal, Mo.; Mr. Walter Perkins, Okla., five grandchildren. H. M. Patterson & Son.

FUNERAL NOTICES

WHITAKER—Dr. Leo S. of 1302 Oxford Rd., NE, died Oct. 8, 1956. Surviving are his wife; daughters, Mrs. W. R. Thurman, Jefferson, Ga.; Mrs. K. W. Bugg, Warner Robins; brother, Mr. Harry D. Whitaker, N. Hampton, N.H.; five grandchildren. Funeral service will be held Thursday, Oct. 11, at 2 o'clock at Spring Hill, Dr. A. N. Wells officiating. Interment, Westview. H. M. Patterson & Son.

McFARLAND—**Mr. James Alfred McFarland**, age 69, died Oct. 8. Survived by his wife, Mrs. Alice Tippens McFarland; four sons, Mr. James Turner McFarland, Mr. Herbert Joe McFarland, Mr. Howard McFarland, Mr. Claude McFarland; two daughters, Miss Myrtle McFarland, Miss Edna McFarland; seven sisters, Mrs. Charlie Sexton, Mrs. John Stafford, Mrs. John Patterson, Mrs. Ernest Gay, Mrs. Clifford Cowart, Mrs. Avery Gay, all of Canton; Mrs. A. K. Tippens, Ball Ground; four grandchildren. Friends and relatives are invited to attend the funeral Wednesday, Oct. 10, at 2 p.m. from the Chalcedonia Baptist Church, Rev. Sam Cochran officiating. Interment, churchyard. Baker Funeral Home, Canton.

(Note Change of Day)

WHITE—The friends and relatives of Mr. Oscar L. White, Mr. and Mrs. James B. Abbott, Mr. and Mrs. Bill McCain, Mr. and Mrs. J. E. White, Mr. and Mrs. S. A. White, Mrs. Kate Brewer, all of Marietta, Ga.; Mr. and Mrs. W. A. White, Rome, Ga.; Mr. and Mrs. C. C. White, Mrs. Maggie Eidson, Smyrna, Ga.; Mrs. Mary Daniel are invited to attend the funeral of **Mr. Oscar L. White** Friday, Oct. 12, 1956, at 10 o'clock from Dillon's Chapel. Dr. Dr. L. E. Smith will officiate. Interment, Maloney Springs Cemetery, Smyrna, Ga. (Florists, 9 a.m.) J. Austin Dillon Co.

COHEN—The friends and relatives of Mr. and Mrs. Harry Cohen, Mr. Marshal Cohen, Augusta, Ga.; Mr. and Mrs. Jacob Levitt, Atlanta; Mr. and Mrs. Dave Cohen, Columbus, Ga.; Mrs. Annie Janko, Atlanta; the two grandchildren and several nieces and nephews are invited to attend the funeral of **Mr. Harry Cohen** this (Wednesday) afternoon, Oct. 10, 1956, at 3 o'clock from the chapel of Henry M. Blanchard & Son. Rabbi Dr. Harry H. Epstein and Rabbi Tobias will officiate, with interment in Greenwood Cemetery. The pallbearers selected will please assemble at the chapel at 2:45 p.m.

NOLAN,— Funeral services for **Mr. B. A. Nolan** of Senoia, Ga., will be held Wednesday afternoon, Oct. 10, 1956 at 3 o'clock from the Senoia Methodist Church. Rev. Harold Braswell and Rev. J. H. Dykes will officiate. Interment, Senoia City Cemetery. The body will be taken to the residence at 11 o'clock Wednesday morning and will lie in state at the church for one hour before the funeral. Haisten Funeral Home, Griffin.

WALLACE — **Mrs. Chester D. Wallace** of Bostwick, Ga., passed away Tuesday, Oct. 9. Funeral arrangements will be announced later by the E. L. Almand Co., funeral directors, Monroe, Ga.

CARD OF THANKS

We wish to take this method of expressing our sincere thanks and appreciation for all the lovely cards, floral offerings and calls of love and sympathy which have been extended to us during our recent bereavement. Words cannot express our gratitude.
CLYDE C. HITCHENS, BETTY,
BOBBY AND BILLY HARPER,
THE H. O. RIGGS FAMILY.

Frank B. Lowndes & Son
(Formerly Awtry & Lowndes)
FUNERAL DIRECTORS
21 CAIN ST., N. W.
FREE OFF-STREET
PARKING
AMBULANCE SERVICE WA. 7086

Mother Saves 2 as Explosion Wrecks Home, Fumes Fell 6

Six members of an Atlanta family Tuesday were overcome by fumes from a stopped-up chimney, police said, and in East Point a mother rescued two small children just before a gas explosion shattered the home.

Members of the family of Anton Mulkey, a taxicab driver, at 486 Boulevard Pl., NE said they had noticed a peculiar odor for several days. Tuesday morning they became violently ill, police were told.

While the family was undergoing treatment at Grady Hospital, Dets. W. S. Acree and R. P. McGee said, repair crews located the trouble. A ventilator from a hot water heater led into a chimney which had been stopped up, causing the fumes to seep back into the house.

Those treated at Grady were Mulkey's wife, Mrs. Vivian Winell Mulkey, 34; their four children, David Clayton, 2; Timothy Anthony, 7; Vivian Elaine, six weeks, and Mrs. Bonnie Ruth Frazier, 20, and Mrs. Frazier's son, Ferrell Lee Frazier Jr., four months.

In the East Point incident, which occurred Monday, Mrs. A. F. Meta, of 104 Fall View Ter., East Point, said she smelled gas and opened the windows of the home. Then Mrs. Meta led her two children, Debra Ann, 5, and Jerry Alan, 3, outside a few seconds before an explosion shattered the home.

Police and firemen said evidently a gas connection under the home was loosened due to grading nearby. They added accumulated gas could have been ignited by a pilot light, causing the explosion.

Mrs. Paul Corbin

Mrs. Pearl G. Corbin, 77, of 700 Myrtle St., NE, died Monday in a private hospital. She had been ill about three months.

Mrs. Corbin, a native of Washington, Ga., lived in Athens many years. She came to Atlanta about 20 years ago.

She was a member of the Tenth Street Methodist Church.

Funeral services will be held Wednesday at 11 a.m. at Bridges Funeral Home, Athens. Burial will be in Rest Haven Cemetery, Washington.

She is survived by a daughter, Mrs. Coy E. Dunn, Atlanta, and a son, J. H. Corbin, Jacksonville, Fla.

Randolph Churchill Wins $15,000 Verdict

LONDON, Oct. 9 (AP)—A court awarded Randolph Churchill, journalist son of former Prime Minister Sir Winston Churchill, $14,000 damages today in his libel action against the Sunday newspaper The People.

The newspaper in May 1955 described the younger Churchill as a hack writer hired "to write biased accounts" of Britain's general election campaign. Churchill maintained the newspaper was actuated by malice.

LODGE NOTICES

The regular communication of Piedmont Lodge No. 147, F.A.A.M., will be held in Kirkwood Temple, 3025 Boulevard Dr., SE, this (Wednesday) evening, Oct. 10, 1956 at 7:30 o'clock. The Entered Apprentice degree will be conferred by Bro. Ralph Carr. Refreshments. Visitors are cordially invited. By order of
ROBERT W. HARRIS, W.M.
WARREN H. ALDAY, Sec'y.

Regular luncheon meeting of Atlanta Masonic Club No. 151 today, 12:15 p.m., at the Dutch Pantry, 100 at Ponce de Leon Ave. Mr. Silvester Hettrick will speak. All Masons invited.
A. C. (BUSTER) SHELTON,
3rd Vice President

Queen Esther Chapter No. 282, will meet Oct. 10, at 8 p.m., Fox Theater Bldg. We will vote on moving our meeting place. Please be present.
VELMA MURRAY, W.M.
CARL FOSS, P.W.
BOBBIE L. KERR, Sec'y.

TO PLACE YOUR WANT AD
Call JA. 3-3636

COMMERCIAL LINE RATES
(Applies Within State of Georgia)
1 time Sunday ..... 52c per line
1 time Daily ..... 31c per line
3 consecutive times (ea. day) 24c per line
20 consecutive times (ea. day) 22c per line
(5% Discount for Cash)
Minimum of accepted two lines

TRANSIENT WORD RATES
1 time Daily (both papers)
or Sunday ..... 12c per word
2 times consecutive, Daily (both papers) or Sunday 11c per word
7 times consecutive, Daily (both papers) and Sunday 9½c per word
(5% Discount for Cash)
Minimum ad accepted 10 words.

GENERAL WANT AD RATES
(Applies Outside State of Georgia)
Sunday ..... $1.10 per line
Daily ..... $1.05 per line
(3% Cash Discount)
Minimum ad accepted two lines.

DAILY: An want ads appear in both the Daily Constitution (morning) and Daily Journal (evening) in consecutive issues of morning and evening and shall be measured and billed as a single advertisement.

Office hours are 8 a.m. to 5 p.m. Monday through Saturday.

DEADLINES
Monday: 5:45 p.m. Saturday, Tuesday through Saturday: 5 p.m. previous day. Sunday: 5 p.m. Friday. No copy ads, corrections or cancellations can be accepted Saturday a.m. for the Sunday issue.

ERRORS
Errors in classified advertising should be reported immediately as The Journal-Constitution will not be responsible for more than one incorrect insertion. Atlanta Newspapers, Inc., will not be liable for any error in advertisements to a greater extent than the cost of the space occupied by the item in the advertisement.

MONDAY CANCELLATIONS, CORRECTIONS
May be made on Sundays between the hours of 4 p.m. and 6 p.m. Please call WA. 5656—Extension 315.

WHEN CANCELING A WANT AD
Be certain to ask for your cancellation number. This is your record and it is important that you have it in the event of any misunderstanding or adjustment.
PHONE JA. 3-3636

ANNOUNCEMENTS

Cemetery Lots and Crypts 6

DE LUXE Westview Abbey companion crypt. TR. 5-6124, between 9 and 10 a.m.

WESTVIEW — 4-grave lots. Section 46-A. Choice cash offer. PL. 8-1496.

Special Notices 7

IN ANSWERING help wanted ads with box numbers, do not send original papers. Copies will do as well.

Lost and Found 11

LOST—Two diamond rings, one with large diamond and several small diamonds on each side; one solitaire. Vicinity Memorial Drive. Connally Street. Reward. JAckson 5-6579.

LOST—Lady's black suede pocketbook near Grace Methodist, containing glasses, keys, drivers license. Finder call Poplar 1-5804 or mail to J. B. Rozier, 618 Neely, East Point.

LOST—On 3rd Street by Howell House, ring and diamond ring and earring of sentimental value. Reward. Call EAckmore 5-3896.

LOST—308 Harlan Drive, East Point, Brown, black, half breed, Dachshund, 4 months, name "Tippy." Reward. POplar 1-7584.

LOST—Man's billfold, Friday, October 5. Liberal reward. Money urgently needed. Joe B. Smith, TRinity 4-4397.

STRAYED — Small black and tan Manchester terrier, female. Virginia-Highland section. TR. 4-0656. TR. 6-2.

LOST—Snow-white kitten, answers to Snowball, vicinity northwest gate Fairgrounds. Reward. POplar 1-9665.

Pers. No. 5 Gordy October 9, 1956 FOUND—Small brown female dog, blind in one eye. POplar 1-4674.

LOST — Brown billfold. Return to address of identification card and get reward. Cherokee 9941.

LOST — Man's billfold, Army papers, driver's license, $25. return billfold, contents. JA. 3-2527.

LOST—Brown boxer pup. Columbia Drive-Kirk Road section. Reward. WAlnut 9802.

LOST — In vicinity of Collier Rd., one lady's black English bike. TR. 6-7837.

STRAYED—Brown and white small female child's pet. MElrose 4-9831.

FOUND—Dog near Candler and White Mills Rd. CRescent 0488.

FOUND — English-type bicycle near Midway Baptist Church. JA. 5286.

STRAYED—15-inch spotted female Beagle. Reward. CRescent 7424.

LOST—Brown skirt to suit, vicinity East Atlanta. JAckson 5-4974.

Nurseries and Baby Sitters 12

WEST END—Will care for baby for working mother, morning or evening. Call PLaza 8-8321, between 4 and 6 p.m.

Personals 13

LADIES—GIRLS
S-T-R-E-T-C-H
YOUR BEAUTY DOLLAR
SEE ARTISTIC for your complete beauty service. Our supervised student service will really save you money. New style cut, shampoo and set. $1.25
Come in soon today, no appt. needed. Open 8 a.m.—close 5 p.m.
ARTISTIC BEAUTY INSTITUTE
84½ Auburn Ave., corner Peachtree
ENROLL YOUR CHILD NOW FOR FALL DANCE CLASSES
IN TAP, ballet, acrobatic. Enrollment limited. Make sure your child is placed in the proper dance class, as to age, talent and personality, by enrolling in plenty of time. Complete education in dancing. Develops poise, self confidence and social grace.
FRED ASTAIRE SCHOOL OF CULTURAL ARTS
104½ Forsyth St., NW. JA. 5-1611
STUDY Psycho-Vaxeen, be successful, overcome fear, emotion. Ferguson School of Psychology. Phone TR. 6-0414 or WA. 5986.
AUTO seat covers. $3.50, $6.50, $8.95. Why pay more? No phone orders. Keystone Manufacturing Co., 444 Marietta St., NW.

CARPORTS TR. 4-1533
PROTECT your car. Nites, EX. 0535.
REX—Tell Wally, things look good and I'll take care of Charlies' business soon. Eddie.
SINGER — Available for weddings, parties and etc. Billy White. Market 7-0886.
"DIXIE FLOWER PATCH" Perfume. HUSSEY'S, 114 S. Broad St.
LEARN to dance the Arthur Murray way. Studio, 101 Carnegie Way.
WILL board and care for elderly person. Reasonable. Dial 43-7536.
I AM your ghost writer. Interested? P. C., c. Journal-Constitution.
SEASON TICKET, Ga. Tech football, West Stands, EX. 5630.
PRACTICAL nurse-companion available. Jackson 4-0749.

Business Personals 14

Do You Sell on Credit?
HOW would you like to handle an excellent religious item? Get it now in time for Christmas. Excellent profit. Will consign it to right outlets. Write G. R., 124, Journal-Constitution.

PAID BLOOD DONORS
LINDEN BRANCH BLOOD BANK donor screening, 85 Merritts Ave., NE. TR. 5-3345 weekdays and Saturday mornings.
TO make her love you more bring your girl every Sunday. Delicious SMORGASBORD evening dinner. DIXIE HUNT HOTEL COFFEE SHOP, GAINESVILLE, GA.

$50 CASH
TO churches, schools, clubs and organizations. Distribute 84 Watkins vanilla. Phone JA. 5-6207.

Slipcovers, Drapes, Curtains 15
THE FABRIC SHOP — (Atlanta's largest), 141-143 Alabama St., SW. Draperies made to your order, lined or unlined. $3 per panel. Reupholstering—labor price sofa and chair, $27.50. Finest selection decorative fabrics MU. 8-0712.
DRAPERIES—$1 per panel for labor (lined or unlined). Free estimates. Consultant brings samples and measures. We install. Fabrics $1.98 to $2.98 yd. Home Drapery Shop. Jackson 5-4456; Jackson 5-8758.
SAVE—Lovely draw drapes made to your measurements. $1 per panel labor charge. Largest selection fabrics at 98c to $1.49 per yard. Mill End Store, 108 Hunter Street SW. JA. 4-7721.
12 MONTHS TO PAY
DRAPES, cornices, slipcovers, upholstering. Mr. Ritchie, TR. 2-4138.
CURTAINS EXPERTLY LAUNDERED. Pick up. Jackson 3-9907.
DRAPES, cut, boards and slip covers. Fur. mat. Smith, DE. 7008.
DRAPERIES, cut, cornices, slipcovers Mrs. Gill, PL. 8-8672, PL. 5-3631.

BUSINESS DIRECTORY

Building—General Repairs

GUARANTEED
Roofing—Siding
INSTALLED by experts. 10-year guarantee on materials and labor. FHA or Sears Terms. Low Monthly Payments.
SEARS, ROEBUCK & CO.
Northeast, West End, Buckhead, TR. 5-2011 PL. 8-4811 EX. 1971
Marietta, 5-1661

Building—General Repairs

TR. 6-6741, Day or Nite
FREE
WARRANTY BOND
Guarantees My Work
Complete Room Built
$750
Get My Free Estimate on All Types of Remodeling
I Need Winter Work to Keep My Men Busy
NO DOWN PAYMENTS REQUIRED FIRST PAYMENT IN DECEMBER
1 TO 10 YEARS TO PAY
ABBOTT
TR. 6-6741, Day or Nite

JA. 3-8595
Workmen and Material Insured
Bank References
ROOM ADDITIONS
PORCHES ENCLOSED
BATHROOMS ADDED
KITCHENS MODERNIZED
GARAGES, DRIVEWAYS
PAINTING, WALLPAPER
ROOFING, SIDING
GENERAL REPAIRS
TERMS ARRANGED
AAPEX CONST. CO.
255 N. HIGHLAND AVE., NE
JA. 3-8595
TR. 5-5729 NIGHTS

EXPERT
REMODELING
ADDITIONS—REPAIRS
OF ALL KINDS
NO DOWN PAYMENT
JOBS 100% GUARANTEED
Bank References Furnished
FREE ESTIMATES
FREE ARCHITECTURAL SERVICE
LOW PRICES
QUALITY WORK ONLY
ROBBINS HOME IMP.
40 Pryor St. SW
Call JA. 4-7712
Nights, Weekends, TR. 2-0895

HOME REMODELING
AT SENSIBLE PRICES
FREE WARRANTY GUARANTEE
NO DOWN PAYMENT
1 TO 10 YEARS TO PAY
Heating — Siding
Roofing — Garages
Painting — Repairs
Floor Tile — Jalousies
Plumbing — Plastering
Terrace Apts. — Remodeling
Underpinning — Attic Rooms
Rooms Added — Modern Baths
Mod. Kitchens — Electrical Work
Septic Tanks — Porch Enclosures
FREE ESTIMATES
Skilled Workmen
DEPENDABLE
CONTRACTING CO.
MU. 8-4828, Day or Nite

REMODELING
SPECIALISTS
NO DOWN PAYMENT
1 TO 15 YEARS TO PAY
GLASS — JALOUSIES
ROOM ADDITIONS
PAINTING
PINE PANELING
MODERN KITCHENS
GARAGES
FLOOR TILE
MODERN BATHS
CONCRETE WORK
FREE ESTIMATES
ALL WORKMEN, MATERIALS INSURED
JAckson 5-1904
NIGHTS TR. 2-6255
Wilson Contracting Co.
TRADEMARK

NEW LOW PRICES
ON
REMODELING—REPAIRING
NEW ROOMS $695—10x12
NEW ROOFS $149—Avg. Size
NO DOWN PAYMENT
TAKE 60 TO 120 DAYS
BEFORE YOU START PAYING
FREE ESTIMATES
ACE HOME IMPR. CO.
JA. 3-7718 ANY TIME

NO DOWN PAYMENT
1 TO 10 YEARS TO PAY
FREE ESTIMATES
Siding — Painting
Roofing — Papering
Plumbing — Underpinning
Enclosed Porches — Concrete Work
Bradbury Roofing and Siding Co.
1197 Lucile Ave. PL. 3-1642
Nights, PL. 5-8666; PL. 5-3093

Oct. Special, Redwood Paneling
Cherokee Construction Co.
WE ARE sorry we can't give you the lowest prices in town, but we can give you a full-year guarantee, the best materials available, quality workmanship, speedy service, free estimates. Financing arranged.
ME. 7-3812

COMPLETE SERVICE
HOME REMODELING
ROOMS, BASEMENTS
PORCHES, CARPORTS
Free estimates. Reasonable prices
For prompt service call PL. 5-8841

REMODELING
ROOMS added, porches enc., cement wrk., garages, painting, roofing, screens, kitchens, work. No down pay. East terms. Roy Sims, Gen. Cont. JA. 3-9746, EV. 6084.

HOME IMPROVEMENTS
ALL TYPES repairs. Rooms, porches built. Concrete work. Painting, papering. Floor sanding. Small mo. pay. GULLATT CONTRACTING CO. PL. 3-6489

REMODELING, room additions, porches enclosed, plumbing, garages, jalousies, screens. Bank financed. Hawkins Roofing & Siding. PL. 5-3046.
SAVE on driveways, basements, patios. All types concrete work, large or small. Swimming pools our spec. est. TR. 2-6921; night, EV. 2715.
CALL BROWN for the best deal in town. I do everything but mind the baby and I'm working on that. PO. 7-5481 or PO. 1-4971.
EXPERT bldg. and repairs at moderate cost, 36 mos. to pay. Free estimates. Fred Pickelsimer, PL. 5-5408.
BUILDING, remodeling, underpinning, pine paneling, concrete driveways, porches, Haralson, MA. 7-7106.
I SPECIALIZE in garages, rock walls, underpinning, driveways, repairs. Terms, free est. Myrick, PL. 3-8807.
All Types Repair and Painting
H. W. ARMSTRONG, CONTRACTOR
PL. 3-6581 Nlght PL. 3-0437
ALL TYPES general repairs. No job too small, we take all. For action, call Jackson Bros. JA. 5-7172.
REMODELING (no additions). Terms to suit you. Call PL. 3-6435.
SMALL OR LARGE REPAIRS. NEW ADDITIONS. PO. 7-5463.

Carpenter Work

BUILDING and repairing, all kind. Also cement block work. We do it all, best ref. Quick service. White labor. PO. 7-7704.
FIRST-CLASS carpentry repair work. Rooms added. Roofing, siding, brick, block, concrete. Very reasonable. 45-9928.
LOOK! Carpenter needs work. Remodeling, shelving, partitions, repairs. JA. 5-9825.
RELIABLE carpentering, repair work 25 years' experience. PL. 6-1402.
FIRST CLASS carpenter. No job too large or too small. JA. 5-1786.
PORCHES, steps, sills repl. Painting. Small jobs. Free est. MU. 8-7568.

Cement Work—Waterproofing

JOE HUNT—47-3456
DRIVES, RSMTS. BLOCKS, ETC. FOR the best in concrete, repairs, additions, reasonable. Call 43-5374, after 6 p.m.
FIRST-CLASS masonry and cement work. No down payment. Daniel. CR. 0016.
WET BASEMENTS CORRECTED
W. G. (Bill) Lewis JA. 5-4879
CONCRETE block, brick and cement work. Market 7-7851.

Chimney—Furnace Repairs

FURNACE SERVICE
GAS AND OIL
DAY OR NIGHT ANYWHERE
CALL HAPPY TR. 2-2514
215 PIEDMONT
CHIMNEYS REPAIRED
VACUUM CLEANED
ATLANTA CONST. CO., JA. 5-7317
PROMPT service furnace repairs. H. E. Burlington Service Co., JA. 3-1642.

Electrical Work

ELEC. WORK—Reasonable prices. Estimates free. Terms. PL. 3-5283.
WIRING, custom elect. Service repairs. Hall Ennis, CH. 8544.

Fencing

FENCES
BY
INTERNATIONAL
NO DOWN PAYMENTS
FREE ESTIMATES
PO. 6-2778

Floor Finishing

TILE and floor finishing, old and new firs. E. E. Shaw, MA. 4-0345.
TILE AND FLOOR finishing. Guar. work. Bob Netherland, MA. 2-4348.
FLOOR sanding and finishing, tile, linoleum. Calloway, MA. 2-8031.
SANDING and finishing, tile and linoleum. TR. 4-9656, SY. 4-2171.

Grading—Excavating

FRONT-END LOADERS, bulldozers, Scrapers. Clearing and tree removal. Dreman Cont. Co., EX. 8246.
FILL DIRT, soils, sawdust. Small grading jobs specialty. MA. 2-2805.

Hauling

GOOD rich top soil, crushed stone, flagstone, field stone, rotted sawdust, cotton motes, walls, patios, landscaping. SY. 4-9264.
GOOD rich black topsoil with or without fertilizer, 5 yds. $10. Stone Mountain 9176 days; nights, same.
BLACK wood soil, landscaping, grading, rock laying and flagstone. CH. 3017.
SOUTH River Sand Co. Field, flag gravel, fill dirt, sawdust MA. 7-0293.
FILL DIRT, rock dust, gravel, mules, sawdust. PL. 1-6791.
BLACK WOODS SOIL—The best you can buy. CH. 7327.

Jalousies

FACTORY to you direct. Lut-U-Lite Mfg. Co., JA. 5-4479.

Landscaping—Tree Service

YARDS plowed, planted, fert. Shrubbery, driveways, patios. Work guar. Terms arranged. TR. 4-6064.
COTTON MOTES for lawns and gardens. Haul yourself or delivered prices. PO. 7-2626.
EXPERT tree and stump removal. Fully insured. Holden Tree Service, MElrose 6-3158.
GINN expert tree service, pruning, fertilizing and removal. MA. 7-3019, day or night.
LANCASTER Landscaping and Nursery Lawns a specialty. MA. 7-2805.
EXPERT tree trimming. Fully insured. Taylor Tree Serv., PL. 8-1706.
TOPSOIL, fill dirt, tractor work. Rotted sawdust, PL. 5-7295.
COMPLETE landscaping. Years' experience. CRescent 4988.

Moving

VANS returning to Atlanta empty this week from Boston, Philadelphia, Washington, D.C., Charlotte, Miami, Tampa, Montgomery, Nashville and Chattanooga. Want loads or part loads from these points or points en route. Attractive rates. WA. 8736. Smith Moving & Storage Co.
ECONOMY moving and delivery service. Reasonable rates. JA. 5-7961.
FLANIGAN The Moving Man, Inc., has superior service. TR. 5-7751.
MOVING? Transfer? A little or a lot. Call JA. 5-1874. Abe, Inc.
IN-TOWN and out-of-town moving at reasonable price. Smith, MU. 8-5336.
READY to move, something to haul? Low rates. SY. 4-0898.
AT&D SERVICE. For dependability, low rates. WA. 1098.

Painting

PAINTING — Interior and exterior. White, reliable veteran does own work. Free estimates. Work guaranteed. JA. 4-2863.
FIRST-CLASS painting, papering, floor finishing. White labor. SY. 4-0768.
PAPERING, painting. All work guaranteed. Isaac Webb, PL. 3-0068.
I WOULD like to paint your home. O. L. Morris, CHestnut 7801.
PAINTING, papering, 30 yrs. exp. Free est. Bell, TR. 4-4642.
LOWEST prices. Free estimates. Do my own work. CR. 4250.
FOR the best in painting call Pat. Work guar. EV. 9654.

Painting and Papering

GUARANTEED painting, papering, plastering, floor sanding. Call John, MU. 8-9061.
PAINTING and papering. Free estimates. FHA terms. Call Hawkins, PL. 5-8994.
PAINTING rooms, $7 up. Papering, $12 up. Plastering. Thomas Green, PL. 8-5064.
PAPERING, PAINTING, plastering. Kem-Tone. Robt. Webb, PL. 3-0076.
RMS. papered, $10; Kem-Toned, $5. Pts. plast. Elijah Webb, PL. 3-5490.
WHITE PAINTERS, paper hangers. (No drinkers.) Free est. DE. 7022.
PAPERING, painting. All work guaranteed. Isaac Webb, PL. 3-0068.

Plastering

PLASTERING, stucco, cement, repairs, patios, fireplaces, new. Reasonable. Guar. Gaston, PL. 8-7643.

Roofing and Guttering

ROOFS REPAIRED—Reroofing, siding, gutters cleaned, painted, repaired. J. B. KINARD ROOFING CO., PL. 3-5343 OR NIGHT.
ROOFING SIDING GUTTERS General repairs. C & C Sheet Metal Co., SY. 4-4993, or Marietta 7-2928.
ROOF leaks are stopped that stay. John Rawlins, day, night, TR. 4-8920.

Septic Tanks

SEPTIC tanks cleaned, $15 and up. Repaired, installed. Charles W. Seagraves Co., CH. 6663, SY. 4-8991.

Storm Sash

STORM SASH for jalousies and windows. Factory-to-you. PO. 6-2422.

Upholstering

LAKEWOOD UPHOLSTERING CO., JA. 4-8714. Furniture upholstered and repaired, refinishing, cornice board and drapes. Financed, nothing down, 60 days before first payment. 20% off on two-piece suite. 15 years' experience. Free estimate. All work guaranteed. JA. 4-8714. 1356 Lakewood Ave.
OVER 30,000 satisfied customers can't be wrong—why take a chance?—call the best—SOUTHERN UPHOLSTERERS JA. 5-6888 day or night.
UPHOLSTERING. Guaranteed work, free estimates. Terms. Day, nite, JA. 3-5810.

EDUCATIONAL

Schools and Colleges 46

HIGH SCHOOL AT HOME
AMERICAN SCHOOL
58 YEARS OPERATION
OUR graduates have entered over 500 colleges. Write for free booklet. Dept. "H" P. O. Box 412, North Side Station, Atlanta, Ga.
FOR STEADY employment LEARN BEAUTY CULTURE. Full time or part-time day or night. Day shift workers. Call or write: MOLER COLLEGE, 344½ Marietta St., JA. 5-3266.

EMPLOYMENT

Help Wanted—Male 47

AUDITOR
EXCELLENT opportunity for young man, age 23 to 35, interested in audit position, prefer person with accounting degree and some actual experience in accounting. After training, responsibilities will involve auditing of branch office accounts. Some travel required. 5-day week. Group life and hospitalization insurance benefits. Retirement program. Ideal working conditions. Apply Personnel Dept., 2nd Floor, Life of Ga. Bldg., 573 West Peachtree.
LIFE INSURANCE CO. OF GEORGIA

AIR CONDITIONING
REFRIGERATION
WE need a man experienced in maintenance and repair of industrial air conditioning and refrigeration equipment. Experience with gas- and oil-fired package boilers is desirable. Prefer H.S. grad., age to 35, with proven background in this field. Liberal employee benefits and advancement opportunity. Apply at Employment Office, H. W. Lay & Co., 4520 Peachtree Industrial Boulevard, Chamblee, Ga.

PERSONNEL CLERK
EXCELLENT opportunity for young man to become associated with local office of leading national corp. Many employee benefits. Typing and shorthand necessary. Send resume and photo to:
G. R., 16,
Journal-Constitution

Help Wanted—Male 47

MECHANICAL ENGINEERS
2-5 YEARS' experience with synthetic fiber equipment for Engineering Department assignments involving additions, changes, further development, design and overall expansion for nylon spinning operation.
NEW synthetic fiber project located just north of Hopewell, Virginia. Complete benefit plans, excellent working conditions, and new opportunity.
NATIONAL ANILINE DIVISION
Allied Chemical & Dye Corporation
P. O. Box 831
Hopewell, Virginia

INVENTORY CONTROL ASSISTANT
EXCELLENT career opportunity for young man, 21-30, to train in inventory and production control with leading Atlanta manufacturer. Or must have completed some college work; however, degree not necessary. Good starting salary and employe benefits, including profit-sharing bonus plan. Rapidly expanding industry offers top opportunity to advance. For interview appointment, phone TR. 5-2711, Ext. 204.

MOVING SOUTH
IMMEDIATE NEED
FOR MEN
TO ADVANCE FROM
FACTORY WORKERS
STORE CLERKS
SERVICE STA. MEN
OFFICE HELP
CONSTRUCTION WORKERS
We will train you until your time is worth twice as much. Here is an opportunity to move up with a multi-million-dollar concern expanding operations in this area. This as a year-round job with no layoffs.
YOU will be selected for your part through
A JOB APTITUDE TEST
WHICH will tell if you possess the fundamental ability for success in our industry. Just bachelor 10th grade education, good health and be a permanent resident of Atlanta area. Must be willing to learn and have steady work habits. Your earnings should start from
$86-$129 PER WEEK
IF YOU are sincere and able to go to work immediately, come to 476 Lackie St., and ask for Mr. Hubbs, 10 a.m. sharp, 4 p.m. sharp. Wednesday only, no other time.

MEN!!
DUE to vast expansion program Arthur Murray now has openings for teachers. We train you at no cost. No previous experience necessary. $3 per hour. Many opportunities for advancing. Must be neat appearing and high school graduate. Between ages of 21-31.
Apply In Person to:
MR. DAMERON
3 to 10 P. M.—only this week
101 CARNEGIE WAY
No phone calls please

WINDOW TRIMMER
CHAIN organization needs experienced window trimmer immediately. Chain drug experience helpful but not necessary. Paid vacation, hospitalization, insurance and other company benefits. Apply: Doug Hodges,
JACOBS DRUG STORES
77 AUBURN AVE., NE

ART PRODUCTION
PASTE-UP and assembly of ads. Some experience desired. Permanent, 40-hr., 5-day week. Numerous employee benefits, including liberal discounts.
APPLY
EMPLOYMENT OFFICE
DAVISON-PAXON CO.

LOAN MANAGERS
RAPIDLY expanding loan and consumer finance company have openings for experienced and aggressive managers and assistant managers for offices in Georgia. Excellent starting salary, group hospitalization and life insurance plan and other benefits. Employment application will be held strictly confidential and no inquiries or investigations will be made without consent of person applying. For a personal interview, write:
MR. SOL MAYER
General Managem't Corp.
809 Government Street
Mobile, Alabama

SEWING MACHINE MECHANICS
LARGE nationally known manufacturer has immediate openings for sewing machine mechanics to staff new Ga. plant. Position offers good salary, excellent working conditions, and security. Write giving complete resume of experience and time available for interview. All inquiries held in strict confidence. A. N., 742, Journal-Constitution.

DISPLAY MAN
EXPERIENCED, qualified display man to take complete charge of Davison's Columbus Branch Store. Apply in person or in writing to:
EMPLOYMENT MANAGER
DAVISON-PAXON CO.
ATLANTA, GA.

Help Wanted—Male 47

$100 PER WK. SALARY
PLUS COMMISSION
PLUS BONUS
PLUS STOCK OPTION
FOUR capable salesmen of honesty and sincerity of purpose will be employed immediately on the above basis to offer ownership and profit participation in a state-authorized corp. which is officered by well-known and proven Ga. businessmen and whose securities are now being offered solely to Georgians.
STATE-WIDE publicity and advertising produces written inquiries from prospective buyers.
SALES experience is not as important as personality, ability and sound business background.
PERSONAL interviews will be held Oct. 8, 10, 11, 12 from 2-7 p.m. Suite 401, 795 Peachtree Bldg.

YOUNG MAN
18 TO 25
TO ASSIST
MANAGER in local branch of coast-to-coast chain organization. Experience unnecessary but must be able to converse intelligently and willing to follow instructions. Rapid advancement to those accepted. CALL MR. EDMONDSON AT JA. 4-2262.

$86 PER WEEK
GUARANTEED
TRAINEE
IN ormutional mailing dept. of large national concern. Excellent opportunity for conscientious young man, 19-25, who is seeking experience and training for career. Promotion strongly dependent upon industry and desire to move ahead. Prefer young man with some college, or attended one high school. Apply Employment, 3rd floor, Carnegie Way. Mon. through Fri., 8 a.m.-5 p.m.

EXECUTIVE TRAINEE
LIKE meeting and working with people? If you do, here is your opportunity to learn a profession that offers wide experience in credits, personnel, collection procedures and office management. We want an aggressive, personable, energetic young man who wants to progress rapidly. Prior experience desirable but not necessary. Must have car—selling. Excellent starting salary—car allowance. Free life and hospitalization insurance furnished, plus an attractive bonus plan. Apply in person to Mr. Smith, in person only at 808 Marietta St., NW, between 9 a.m. and 4 p.m.

PLANT ENGINEER
PLANT Engineer capable of supervising maintenance department, including mechanical and electrical skilled personnel and draughtsmen/supervisors. Should be capable of analyzing production processes as they relate to preventive maintenance program. Minimum of experience 10 years in industrial plant maintenance, technical training necessary, preferably mechanical engineering. Location in South in insulation fiber board plant of national company offering attractive retirement and insurance programs as well as stock purchase plan. Write giving detailed resume of experience, education, personal data, etc., to N. G., 797, Journal-Constitution.

TIME KEEPER
PREFER college graduate with degree in accounting. However, those with experience will be considered. Good pay, modern equipment, good working conditions.
B.O.P. ASSEMBLY DIV.
GENERAL MOTORS
DORAVILLE, GA.

OPPORTUNITY
FOR a young man under 30. Single preferred, who is looking for a department and interesting assignment with bright future. Over 65-year-old company has an opening where we will teach you our business and start you at $300 salary a month, with future salary reviews. Must like to meet and deal with people, have auto for which you are paid allowance. Some college preferred and be able to use typewriter. The position is contact work, but no selling is involved. For interview and description of job phone: Mr. Byers, WA. 6518.

SALES TRAINEES
21 TO 30. High school grads. Experience not required. Salary plus commission. Car necessary. Permanent job. Retirement plan, group insurance and other benefits. Apply Personnel Dept., 4th Floor, Atlanta Gas Light Co., 243 Peachtree Street.

FOUR
AUTOMATIC
HIGH PRESSURE
BOILER OPERATORS
AGE TO 48
MUST HAVE CURRENT FULTON-DEKALB LICENSE.
PAY $280-$300 MO.
Perm. position. JA. 4-8872. Ext. 29
5-DAY 40-HOUR WEEK. APPLY TUESDAY, WEDNESDAY, THURSDAY. CLOSED FRIDAY (Holiday).
DEPT. OF LABOR
State Employment Service
61 Trinity Ave., SW

EXECUTIVE TRAINEE
LARGE, architectural engineering firm in Dallas, Texas, with highly diversified practice, needs structural engineers. One to four years' experience required. Permanent positions. Write Architects and Engineers, 710 North St. Paul Street, Dallas 1, Texas. State qualifications, experience record and minimum salary expected.
WILLING young men to train for assistants and managers. Liberal drawing account.
BUTLER'S SHOE STORE
55 Whitehall St., SW
(No phone calls will be accepted)

YOUNG MEN
LOOKING FOR FUTURE
AGE 20 TO 30, high school education with automobile. Openings we have are permanent with chance for fast advancement, numerous company benefits. If you want to make consumer financing a career, contact J. C. Denton, JA. 4-4747, 341 Pryor St. NE.

YOUNG MAN
23-35—WITH automobile to call on retail stores in Atlanta area, by nationally known co. No investment necessary, interesting work, fringe benefits. Salary and car expense. Excellent opportunity to learn selling. Call J. M. Dawson, Dinkler Plaza Hotel.

PART-TIME MEN
THAT can work 3 or 4 hours or more per day, mornings, afternoons or evenings and Saturday, to learn and do special contact work. $1.50 per hour to start, raises monthly in relation to progress. Phone Mr. Graddy, PL. 3-1170 Wed. only 9 a.m. to 3 p.m.

TRANSMISSION
OR
MOTOR MAN
PREFERABLY experienced in Chrysler products. Apply B. L. Duncan, Henry Motor Co., East Point.

ASSISTANT MANAGER
YOUNG married man who would like to advance with growing organization. Many opportunities for a lifetime career. Salary plus commission. Hurricane Fence Co. Call Mr. Meekins for appt. CH. 8294.
YOUNG MEN, travel Southern states. Advertising, sales promotion perfume. Travel and hotel paid. Guaranteed salary $80 week, plus high incentive bonus. No experience necessary. See Mr. Koffman, Peyton Hotel, 103 Peachtree, NW., Rm. 301, 9 to 12 a.m.

ROUTE SALES
SUPERIOR Laundry wants experienced route salesman for established laundry and cleaning route. Good proposition for reliable man. Employee benefits. Apply to Mr. Perkins, 694 W. Peachtree, TR. 6-5511.

SALESMAN
TO TRAVEL out of Atlanta 5 days a week selling from wannetic-type truck in established territory. Salary and commission totals $125 or more per week. Must have high school education. CR. 3817.

RETAIL MILK SALESMEN
GUARANTEED salary, no layoffs. No experience necessary. Permanent jobs, above average pay. Training period. Apply in person between 8 a.m. and 12 Foremost Dairies, 2711 Piedmont Rd., NE.

PERMANENT POSITION
FOR 2 men with cars to learn and be in me route business. $1 per hour to start for 8-hour day, raise to $1 hour after 2 weeks training. Phone Mr. Randall, Wed. only, all day, PL. 3-1170.
FIRST-CLASS wazes for first-class automotive clutch rebuilder to operate rebuilding plant in Houston. An interview will be arranged in Atlanta shortly. Write full background to General Manger, Texas Motor Exchange, 1615 Travis, Houston, Texas.
IMMEDIATE work for 4 neat men, 40 to 60 years of age, to operate fruit stores. Starting salary $7.20 day, hours 8 a.m. to 5 p.m., also need 2 semi-retired men for extra work. Apply 421 Ponce de Leon at 8 a.m. No phone calls.

STEAM TABLE MAN
MUST BE experienced. References required. Salary above average. Apply in person, Pig 'N Whistle Restaurant, 289 Ponce de Leon Ave., N.E. No phone calls.
AUTHORIZED Ford rebuilder wants mechanics to assemble automotive engines, steady employment, no layoffs. Must be sober and willing to work 40 hours. Apply in person, 9 to 4, Republic Engine Corp., 3611 South St., Hapeville.
WANTED by large company, sales and order clerk. Experienced with typewriter and calculator machine. Age preference, 25-40, position permanent, salary attractive, retirement and pension fund. Call JA. 3-4723 for appointment.

COUNTERMAN
YOUNG, clean, sober and willing to work. No drunks or drifters. Apply in person before 11 or after 2, Ruben's Drive-In, 439 Marietta St. NW.
LARGE shop in middle Georgia needs experienced fork lift mechanics. Plenty of work. Straight commission. Write for application to: Yearwood Motor Co., Box 688, Warner Robins, Georgia. Attn.: Bill Reeves.

VERTICAL SIMPLEX
PRESSMAN who can handle top-quality press work efficiently, 40-hour week, permanent employment. Conger Printing Co., 148 Marietta St. NW.
WANT to move to Florida? Need experienced steel die carver engraving pressman. Steady job. Good wages. State experience. Write full particulars. Narup Engraving Company, 74 N.E. 14th Street, Miami 32, Florida.
COMBINATION grill - counter man. Only experienced men need apply. Permanent, good pay, excellent working conditions. Majestic Food Shops, 1031 Ponce de Leon Ave., N.E., 8 a.m. to 12 or 5 to 7 p.m.

Route Delivery Man
AGE 25-30 (experience not necessary). Phone 47-9900.

ATTENTION
I NEED 2 men to help me late eves. and Sat. $88 per wk. Also full-time man. Car. Not canvas. Write P. O. Box 6153, Station B, Atlanta.

BILLING CLERK
FOR Motor Freight Line. Experience necessary on IBM Electrumat. Must be fast, accurate and dependable. If qualified call JA. 4-2801.

GUTTER MEN
$1.65 PER HR.
F. H. Cato Sheet Metal Works.
WA. 7181.
FOUNDRY superintendent wanted for stove foundry of 25 molders in Richmond, Virginia. Year-round work. If considered will pay expenses to Richmond for interview. Apply S. S., 738, Journal-Constitution.
PLEASANT settled man, experienced retail grocery and meats, to assist owner in management, have other help. Good job to sober, dependable, honest, hard worker. G. R., 62, Journal-Constitution.

Help Wanted—Male 47

Shoe Salesman-Mgr.
Excellent Opportunity
Apply
LANE BRYANT
Peachtree at Cain

Grocery-Produce Clerks
INTERESTED in a career in the grocery business in the Atlanta area. Good starting pay with definite chance for advancement. Age 18-40, high school graduate or equivalent. Interviewing hours 8:30-4:30. Monday through Friday. Personnel Dept.
A&P TEA CO.
881 MEMORIAL DRIVE, SE.

PLANT MANAGER
BRA and girdle mfg. seeks the services of a top-notch man to assume complete responsibility for S. Central Georgia plant. Must possess broad knowledge of sewn products and modern methods. Permanent position with expanding firm. Reply letter only to A. Gouvea, 3rd Floor, Catelin Assn., 4290 Pierce Dunwoody Rd., Atl. 5, Ga.

USED-CAR SALESMEN
WANT 3 top-notch used car salesmen. Must be between the ages of 28 and 50. Live in Clayton or Fayette County. Good demonstrator plan and good pay. Will train if bad selling experience. See John Serafin, 164 Main St., Forest Park.
MARTIN BURKS MOTOR CO.
AUTHORIZED CHEVROLET DLR.

AUTOMOTIVE
SERVICE SALESMAN
AGE 28-45, must have recent service floor exp. Chrysler prod. pref. Must be service, sales minded. See Mr. Wilson.
McCLELLAN'S
909 N. Main St. East Point

Short Hours—High Pay
EARN $75 per week working evenings, no selling, no collecting. You must be available now, have car and be neat in appearance. Apply in person only, Thursday 10 a.m. sharp, 4 p.m. sharp or 7 p.m. I. B. Leonard, Peachtree on Peachtree Hotel.

STRUCTURAL ENGINEERS
LARGE architectural engineering firm in Dallas, Texas, with highly diversified practice, needs structural engineers. One to four years' experience required. Permanent positions. Write Architects and Engineers, 710 North St. Paul Street, Dallas 1, Texas. State qualifications, experience record and minimum salary expected.

WILLING young men to train for assistants and managers. Liberal drawing account.
BUTLER'S SHOE STORE
55 Whitehall St., SW
(No phone calls will be accepted)

YOUNG MEN
LOOKING FOR FUTURE
AGE 20 TO 30, high school education with automobile. Openings we have are permanent with chance for fast advancement, numerous company benefits. If you want to make consumer financing a career, contact J. C. Denton, JA. 4-4747, 341 Pryor St. NE.

YOUNG MAN
23-35—WITH automobile to call on retail stores in Atlanta area, by nationally known co. No investment necessary, interesting work, fringe benefits. Salary and car expense. Excellent opportunity to learn selling. Call J. M. Dawson, Dinkler Plaza Hotel.

PART-TIME MEN
THAT can work 3 or 4 hours or more per day, mornings, afternoons or evenings and Saturday, to learn and do special contact

Salesmen 49

SALESMEN!

TWO men needed to assist me in my business. Apply in person: 1305 Spring St., N.W., 10 A.M.

WE CAN use a part-time insurance salesman. Needed at once. Apply Room 304, Wesley Memorial Church. A realty, Inc.

ONE good man wanted with car who can sell or wants to learn. Salary. JA. 5-1473.

Salespeople—Male, Fm. 49-A

MANAGER TRAINEES SALESMAN

MEN or women, full or part time. I need people all over the entire state of Ga. I furnish leads, more than you can work. You will work. Trainees must be neat and aggressive and at least 21, with automobile (need not be a late model but transportation). Training will commence at once and your earnings will be at least $75 to $100 per week start. Managers are $5,000 to $10,000 per year. Call TR. 7-7044 or appointment or see A. D. Alysworth, 1224 Spring St., NW, 8:30 to 10:30, Mon. through Sat.

Instructions—Male, Fm. 52

DO YOU WANT TO BE A SPECIALIST?

EARN up to $300 a month to start. Become a professional machines mechanic in a field where there is almost no limit. Hold an executive position!

LEARN IBM EL-MATRONIC MACHINES AT MASSEY

COMPLETE Office Training, Typing and IBM Key Punch Course in just 12 weeks.

YOU WILL RECEIVE:
1. Approved training.
2. Accredited Business College diploma.
3. Lifetime free job placement.

DAY OR NIGHT CLASSES
YOU ARE INVITED TO CALL OR SEE

MASSEY KEY PUNCH SCHOOL
Automation Office Training School
A Division of MASSEY BUSINESS COLLEGE
618 Mortgage Guarantee Bldg.

CALL JA. 5-7876 NOW

MEN—WOMEN

Be A Private Investigator

EARN up to $4 hour. Work locally or travel. New training system. Send name and address for free application blank to determine your eligibility.

NAME .....
STREET .....
CITY ..... STATE .....

Central Detective Academy
P. O. Box 644, Journal-Constitution

FOR AIRLINE RADIO, TELEVISION, ELECTRONICS training, call Jackson 4-1641, or write: KEY-STONE TECHNICAL INSTITUTE, 1301 Fla. Ravines Bank Building.

Trade Schools—Male 53

EARN $10 DAY on job while you learn while learning. Diesel auto, body work, refr. mechan. (it an $10 Ga. Say. Bank. It to 4 sc. Rat.

Help Wanted—Female 55

YOUNG ladies for clerical positions. No experience required but have aptitude and interest in working with figures. Interesting and varied duties with good promotion opportunities. 5-day week. Congenial and attractive surroundings including free parking and cafeteria in building. Apply:

RETAIL CREDIT CO.
1600 PEACHTREE

SODA DISPENSERS AND CASHIERS

EXCELLENT opportunity for advancement. Hospitalization, insurance, paid vacation and other company benefits. Apply M. E. Kelley.

Jacobs Drug Stores
77 AUBURN AVE., NE

COLLEGE GRAD ALSO COLLEGE UNDERGRAD.

MAJOR clerical position, requires no typing or experience. Excellent working conditions and promotion opportunity. 5-day week. Apply:

RETAIL CREDIT CO.
1600 PEACHTREE
(Between Rhodes Center and Brookwood Station)

PAYROLL CLERKS ACCOUNTING CLERKS

High School Graduates
AGE 18 TO 30
Comptometer Experience Desirable

5-DAY WORK WEEK
Scheduled Increases
DOWNTOWN

AMERICAN TEL. & TEL. CO.
MU. 5-8600, Ext. 536 or Ext. 3176

ART PRODUCTION

PASTE-UP and assembly of ads. Some experience desired. Permanent, 40-hr., 5-day week. Numerous employee benefits, including liberal discounts.

APPLY
EMPLOYMENT OFFICE
DAVISON-PAXON CO.

Information Agency Needs Adaptable Young Woman

to fill interesting job. Library training and filing experience helpful. Some typing necessary. Convenient downtown location with desirable employment benefits. Write detailed letter of application to H. S., 79, Journal-Constitution.

Westinghouse Electric Supply Company

HAS OPENING FOR:

Exp., Comptometer Opr.

Prefer Comptometer school graduate, excellent working conditions, 5-day, 40-hr. week

Call Mr. Handy, TR. 6-3721, Monday through Friday.

1299 Northside Dr., NW

Help Wanted—Female 55

SECRETARY

AGE 22-35. Minimum H. S. graduation, some college desirable. Must be able to type and take dictation accurately and with reasonable speed. Interesting and varied duties. 5-day week. Attractive and congenial surroundings with excellent employe benefits. Apply:

RETAIL CREDIT CO.
1600 PEACHTREE
(Between Rhodes Center and Brookwood Station)

Stewardesses
FOR
AMERICAN AIRLINES
See Our Ad in the Society Pages of This Paper Today!

NATIONAL COSMETIC CONCERN

NEEDS a young lady in their promotional mailing department. Excellent opportunity for conscientious young lady, 19 to 24, who is seeking experience and training for permanent position with Co. offering many employe benefits. Advancement strongly dependent upon initiative and desire to move ahead. Must be high school graduate. For appointment call S. M. Clarke, TR. 5-6481.

CLERICAL

OPENINGS available for H. S. graduates, 18 to 25. No experience necessary. Starting times vary from 7 a.m. to 9 a.m. Classes beginning now to train for fall work. Apply Monday through Friday.

MAIL ORDER EMPLOYMENT OFC.
SEARS, ROEBUCK & CO.
675 Ponce de Leon Ave., NE

CREDIT AUTHORIZER

NEEDED at Allen's. Applicant must be young, alert and have recent authorization experience. Apply personnel office, first floor.

J. P. ALLEN

MAIL CLERK

AGE 18-25. High school grad. Experience desirable but not essential. 5-day, 40-hr. week. Good starting salary with liberal employee benefits. Company cafeteria. Call Mr. Jackson, TR. 4-1641 for interview.

Westinghouse Electric Corp.
1299 NORTHSIDE DR., NW

STENO

NATIONAL concern has opening for steno experienced with Dictaphone. Some shorthand preferred but not essential. Permanent position. 5-day, 40-hour week. Age 18 to 30. Good starting salary with advancement. Excellent working conditions and other employe benefits. Call Mr. Johnston, WA. 3417 for appointment.

Salesperson, Ladies' Sportswear

WONDERFUL opportunity for an attractive woman with fashion sense who prefers casual clothes. If you have selling ability, a pleasant personality, wear clothes well and prefer employment in better type shop, we can offer you a position at an attractive salary.

Singer's Casual Shop
2492 N. Decatur Plaza

ACCOUNTING CLK.

NATIONAL manufacturing company has opening for Accounting Clerk. Must be good at figures and fast, accurate typist. Permanent job. Apply Southern Wire & Iron, Inc., 4007 Old Stone Mountain Rd., Scottdale.

SECRETARY STENO

EXPERIENCED, age to 35, periodic salary adjustments large national concern, many company benefits. Apply in person, The Sperry Hutchinson Co., 2181 Sylvan Rd., East Point.

KAY JEWELERS

SALES GIRLS for retail jewelry store. Jewelry sales experience preferred, but not necessary. Five-day week, good working conditions, paid vacations and company insurance. Salary open. See Mr. Freedman at Kay Jewelers, 3 Peachtree.

KAY JEWELERS WANTED— CLERK-TYPISTS

Five-day week, good working conditions, paid vacations and company insurance. Salary open. See Mr. Friedman at Kay Jewelers, 3 Peachtree.

TYPIST

FAST, ACCURATE TYPIST. PREFER ONE FAMILIAR WITH DICTAPHONE. GOOD PAY, PERMANENT JOB. 5-DAY WEEK. APPLY SOUTHERN WIRE AND IRON, INC., 4007 OLD STONE MOUNTAIN RD., SCOTTDALE.

CLERK-TYPIST

NATIONAL finance organization has opening for girl between 18 and 30. EXCELLENT working conditions. Must be accurate typist. Shorthand helpful but not necessary. Apply in person between 9 and 4, Mr. Haas.

G. A. C. FINANCE CORP.
318 Gordon St. SW

MUSE'S

PTREE. WALTON AND BROAD

EXPERIENCED sales ladies wanted to sell ladies sportswear, permanent position, guaranteed salary and commission, 40-hour, five-and-one-half day week. Apply Mr. Barash, 5th Floor.

BOOKKEEPER

LOCAL firm representing national manufacturers wants young lady between 25-40 with experience to several dealer double-entry bookkeeping. Pleasant working conditions, 5-day work week. Offices completely heated, air conditioned. For personal interview call JA. 4-1771.

PERSONABLE lady, age 25 to 35, knowledge shorthand to handle payroll and the general office work in controller's small office. Must be free to travel throughout Southeast from completed job to new job location. Interesting work with good remuneration. If desirable, please write J. R. Chandler, c/o Ballenger Paving Co., P. O. Box 912, Station A, Marietta, Ga., and give general summary of your qualifications.

Help Wanted—Female 55

BILLING CLERKS

OPPORTUNITIES for high school graduates, 18 through 30, who like to work with figures. This is long-hand billing. No previous experience necessary. Applicants must be able to work 2nd hours due to variation in volume. Apply Monday through Friday.

MAIL ORDER EMPLOYMENT OFC.
SEARS, ROEBUCK & CO.
675 Ponce de Leon Ave., NE

RECEPTIONIST-SECRETARY SHORTHAND, TYPING required. Good working conditions. Apply Investors Life Insurance Co., 501 Mortgage Guarantee Bldg., 10 to 2.

SECRETARY

ATTRACTIVE opening in sales office for young lady age 25 to 35 to perform secretarial duties. Must be good typist, take shorthand accurate and have a neat appearance. Downtown location, 40-hour week, pay commensurate with ability. For appointment phone Mr. Frederick, JA. 4-7301.

Atlanta Dairy Co-op CLERK-TYPIST

HIGH school graduate, accurate typist and interested in permanent position, 5-day week, paid vacation, hospitalization, insurance, and other employe benefits. Apply in person, 577 Memorial Dr., SE. See J. L. Doss.

CLERK-TYPIST

PERMANENT position with employer-owned company. Liberal employe benefits, 5-day week, 12 to 20 good location. Pleasant working conditions. For personal interview, call Miss Moore, JAckson 3-1781, Graybar Electric Co.

RUN spare-time greeting card and gift shop at home. Show friends samples of our new line of Christmas and all-occasion boxed cards and gifts. Take their orders and earn to 100% profit. No experience necessary. Costs nothing to try. Write today for sample case on approval. Special Greetings, Dept. 134, Ferndale, Mich.

COMPTOMETER OPR.

EXPERIENCED, 37½-hour, 5-day week, good pay, paid holidays, vacation and retirement plan. Apply Mr. Ryan, MU. 5-3719.

A&P TEA CO.

851 MEMORIAL DR., SE

CLERK-TYPIST

WEST END OFFICE. Age 18 to 30. Gen. Secretarial job with future. 5-day, 40-hr. wk. Free hospitalization, group life insurance, vacation with pay and other benefits. Apply Personnel Dept., Atlanta Gas Light Co., 235 Peachtree St.

Typist-General Clerical

SMALL office desires neat, attractive person for reception-ist-secretarial position. Must be good correspondence typist, previous payroll or bookkeeping experience helpful. Apply in person at Delta Heating Co., Mr. Leathers, Southwest.

WAITRESSES—Good pay, no Sunday or Holiday work, short hours. Mac's Steak House, 317 Memorial Dr., SW.

HOUSEKEEPER—Live in, care for mother while daughter works. Private room. Call Plaza 5-2631 after 4 p.m.

EXPERIENCED marker and checker for dry cleaning. New, modern plant. 1560 La Vista Rd., NE. MI. 6-3336.

WANTED—Ladies experienced on collection work. Apply in person only. Universal Credit Co., 241 Whitehall St.

HOUSEKEEPER live in. Must love children. References, health card. Apply 1745 Ellis, Apt. 4-B.

NEAT, attractive young lady to assist mgr. in modern dry cleaning office. Live Hunt Valley. Phone at 6 P.M. SECRETARY, under 30 years of age for light office. Call Dempsey Advertising Agency, JA. 5-2719.

TELEPHONE canvassers (2) who are experienced in telephone survey work. Call Mr. Shives, CH. 3981.

GIRL wanted to work in call office. Apply at 1 Lo La in Abode Diaper Laundry, 1107 Pryor St., SW.

EXPERIENCED cake decorator. Apply at information desk, 2nd floor, Woolworth's, Atlanta, Ga.

WANTED—Housekeeper, experienced with small children, live in. References required. EX. 8326.

TEMPORARY typist-secretary, 2 weeks, 9 a.m. to 3 p.m. JA. 4-4222.

YOUNG lady over 18 for position as candy attendant. Apply manager, Rich's Tearoom, 3rd floor.

GENERAL office work with frozen line experience. Filing, typing and light bkpg. Call Jonesboro Rd., FR. 3-2111.

EXPERIENCED in alteration and tailoring, good opportunity for qualified person. Georgia Rewevers, Decatur.

IN ANSWERING help wanted ads with box numbers, do not send originals of valuable papers. Copies will do as well.

WAITRESSES can make $80-$90 wk. (modern dining rm.) Joe Cotton's Restaurant, 805 West Whitehall St., Southwest.

WAITRESSES—Good pay, no Sunday or Holiday work, short hours. Mac's Steak House, 317 Memorial Dr., SW.

HOUSEKEEPER—Live in, care for mother while daughter works. Private room. Call Plaza 5-2631 after 4 p.m.

EXPERIENCED marker and checker for dry cleaning. New, modern plant. 1560 La Vista Rd., NE. MI. 6-3336.

WANTED—Ladies experienced on collection work. Apply in person only. Universal Credit Co., 241 Whitehall St.

HOUSEKEEPER live in. Must love children. References, health card. Apply 1745 Ellis, Apt. 4-B.

NEAT, attractive young lady to assist mgr. in modern dry cleaning office. Live Hunt Valley. Phone at 6 P.M.

SECRETARY, under 30 years of age for light office. Call Dempsey Advertising Agency, JA. 5-2719.

TELEPHONE canvassers (2) who are experienced in telephone survey work. Call Mr. Shives, CH. 3981.

GIRL wanted to work in call office. Apply at 1 Lo La in Abode Diaper Laundry, 1107 Pryor St., SW.

EXPERIENCED cake decorator. Apply at information desk, 2nd floor, Woolworth's, Atlanta, Ga.

WANTED—Housekeeper, experienced with small children, live in. References required. EX. 8326.

Wanted Immediately

GIRL for office work, permanent employment. Must type well. Apply in person, Georgia Jewelers, Inc., 5 Broad St., SW.

The South's Finest Dairy

IN their expansion program could use one more rapid bookkeeping machine operator. Many employe benefits, including 2 weeks paid vacation and liberal salary plan. Call Mr. Wrakefordt, TR. 2-7701.

EXPERIENCED

BANK BOOKKEEPER

OR WILL consider trainee to operate surrounding machine. Age 18-35. Downtown bank. Many employe benefits, including 2 weeks paid vacation and liberal salary plan. Call JA. 2-1481 for appt.

Experienced Waitresses

MORNING or evening shifts. High-class place. Excellent salary and tips. 6-day week, 9-hr. day. Apply after 10 a.m. Campbell's Driver-In Restaurant, 3862 Memorial Dr. (Belvedere section).

COMPTOMETER OPERATOR

NATIONAL Surgical supply house, 5-day, 40-hour week. A. G. Axes Co., 6050 Peachtree Road, Chamblee, Ga. 6-0276.

WAITRESSES OR COUNTER GIRLS

GOOD SALARY with good hours. Apply at Stanley Toddle House, office, 491 Ponce de Leon Ave., NE.

EXPERIENCED

IBM Proof Machine Opr.

FOR downtown bank. Age 20-35, 5-day week. No Saturday work. Good salary. Many employee benefits. Call JA. 5-1481 for appt.

PERMANENT position with reliable company. Guaranteed salary plus bonus, age 21 to 32. Must be well trained and like working with people. Apply in person from 1 until 5 p.m. at 1141 Atlanta Dairies Studios, 1441 Peachtree St., NW.

CASHIER

MUST be experienced. References required. Salary above average. Apply in person. Pig 'N Whistle Restaurant, 2nd floor, Ponce de Leon Ave., NE. No phone calls.

EXPERIENCED salesladys for ladies better-grade shoe store. Shoe sales experience not absolutely but definitely helpful. Apply with complete resume of background and salary desired to C. Grubb, Divine & Savage, Florida.

WAITRESSES to work 40-hour week. Off Sundays. Uniforms furnished. Insurance benefits. Vacation with pay. Apply 25 Executive Park, NE, Apt. 25, or call CE. 3-1911.

HOWARD JOHNSON'S

EXPERIENCED dining room waitresses and counter help. Apply Miss Monk, 18 Lucile St.

IMMEDIATE openings for 2 women over 18 in our direct sales dept. Experience not necessary. Above average earning. Apply Room 212 Volunteer Bldg., between 9 a.m. and 4 p.m.

EXPERIENCED lady pharmacist. Also will train 2 inexperienced young lady. 25 to 35. Education high school or better. H. S. 68, Journal-Constitution.

SOUTHERN TELEPHONE & TELEGRAPH Co. has attractive positions for sworn stenographers. Apply Employment Office, 41 Ivy St., Northeast.

TYPIST

Buckhead—40-hr. wk.—Start $50 Downtown—Start $45 Atlanta & Suburbs—Start $40

WANTED—Experienced waitress, excellent working conditions, good pay. Apply Cactus Grill, 41 Expressway, 1 miles south of Hapeville, Ga.

EXPERIENCED gift goods merchandiser wanted by large manufacturer of dinnerware and glassware. Apply at 1 Executive Park, NE, Suite 25, Apt. 4, or call CE. 3-1911.

EXPERIENCED typist, good with figures for billing on electric type writer, salary open, 5-day week. Good employee benefits. Apply in person only, F. H. Ross & Co., 813 Memorial Dr.

ATTENTION

TELEPHONE survey work, 4 to 8 hours per day. Apply 1254 Spring St., NW, 8:30 to 10:30 a.m., Mon. through Sat.

PAYROLL CLERK, age to 25, experience desired but not necessary. Light typing, permanent job, 5-day week. Many employee benefits. Reply in confidence, H. S., 12, Journal-Constitution.

BILLING CLERK

NATIONAL surgical supply house, 5-day, 40-hour week. A. G. Axes Co., 6050 Peachtree Rd., Chamblee, Ga.

CURB GIRL

NEAT, wideawake, over 21. Apply Cook's Chicken, 736 Ponce de Leon Ave., NE. (No phone calls, please.)

CAPABLE dependable clerical worker experienced in transcribing machines, inventory control, payrolls, etc. Familiar with most office machines, dictation helpful. $250 wk.

FLORIDA OPPORTUNITY
SECRETARY, under 35, send snapshot. Age, experience, references and salary desired to C. Grubb, Divine & Savage, Florida.

WAITRESSES to work 40-hour week. Off Sundays. Uniforms furnished. Insurance benefits. Vacation with pay. Apply 25 Executive Park, NE, Apt. 25, or call CE. 3-1911.

HOWARD JOHNSON'S

EXPERIENCED dining room waitresses and counter help. Apply Miss Monk, 18 Lucile St.

IMMEDIATE openings for 2 women over 18 in our direct sales dept. Experience not necessary. Above average earning. Apply Room 212 Volunteer Bldg., between 9 a.m. and 4 p.m.

EXPERIENCED lady pharmacist. Also will train 2 inexperienced young lady. 25 to 35. Education high school or better. H. S. 68, Journal-Constitution.

SOUTHERN TELEPHONE & TELEGRAPH Co. has attractive positions for sworn stenographers. Apply Employment Office, 41 Ivy St., Northeast.

TYPIST

Buckhead—40-hr. wk.—Start $50 Downtown—Start $45 Atlanta & Suburbs—Start $40

WANTED—Experienced waitress, excellent working conditions, good pay. Apply Cactus Grill, 41 Expressway, 1 miles south of Hapeville, Ga.

EXPERIENCED gift goods merchandiser wanted by large manufacturer of dinnerware and glassware. Apply at 1 Executive Park, NE, Suite 25, Apt. 4, or call CE. 3-1911.

WAITRESS 18-35

EXPERIENCED. Evening shift. 1172 Peachtree at 14th, NE.

MIDDLE-AGED lady to care for semi-invalid, light housework, days only, Mon. through Fri., $14.50 wk. TR. 4-9647 after 6 p.m.

Help Wanted—Female 55

SALESLADY

For popular priced dresses and sportswear. Apply in person Mark's Dress Shop, 259 Gordon St., West End.

GENERAL office work with frozen line experience. Filing, typing and light bkpg. Call Jonesboro Rd., FR. 3-2111.

EXPERIENCED in alteration and tailoring, good opportunity for qualified person. Georgia Rewevers, Decatur.

IN ANSWERING help wanted ads with box numbers, do not send originals of valuable papers. Copies will do as well.

WAITRESSES can make $80-$90 wk. (modern dining rm.) Joe Cotton's Restaurant, 805 West Whitehall St., Southwest.

WAITRESSES—Good pay, no Sunday or Holiday work, short hours. Mac's Steak House, 317 Memorial Dr., SW.

HOUSEKEEPER—Live in, care for mother while daughter works. Private room. Call Plaza 5-2631 after 4 p.m.

EXPERIENCED marker and checker for dry cleaning. New, modern plant. 1560 La Vista Rd., NE. MI. 6-3336.

WANTED—Ladies experienced on collection work. Apply in person only. Universal Credit Co., 241 Whitehall St.

HOUSEKEEPER live in. Must love children. References, health card. Apply 1745 Ellis, Apt. 4-B.

NEAT, attractive young lady to assist mgr. in modern dry cleaning office. Live Hunt Valley. Phone at 6 P.M.

SECRETARY, under 30 years of age for light office. Call Dempsey Advertising Agency, JA. 5-2719.

TELEPHONE canvassers (2) who are experienced in telephone survey work. Call Mr. Shives, CH. 3981.

GIRL wanted to work in call office. Apply at 1 Lo La in Abode Diaper Laundry, 1107 Pryor St., SW.

EXPERIENCED cake decorator. Apply at information desk, 2nd floor, Woolworth's, Atlanta, Ga.

WANTED—Housekeeper, experienced with small children, live in. References required. EX. 8326.

PROOFREADER-TYPIST

TEMPORARY work, 4-5 weeks, 9 a.m. to 3 p.m. JA. 4-4222.

YOUNG lady over 18 for position as candy attendant. Apply manager, Rich's Tearoom, 3rd floor.

GENERAL office work, typing, filing, etc. 5½-day week. JA. 5-7871 from 8:30 a.m. to 6 p.m.

NEAT, experienced saleslady, Sat. only. The Jumping Jack, 4681 Buford Highway, DA. 1-3272.

NIGHT cashier, must be bondable, good salary. Call for interview after 5 p.m., FR. 7-4441.

WANTED — Restaurant Sales. No duties to Sundays. Chuck Wagon, Buckhead.

WAITRESSES, sleeping, and washing privileges, 11 P.M. to 8 A.M., 5 days. Call Mr. Bell, JA. 4-6111.

EXPERIENCED waitresses. Cox Carlton Hotel. Apply in person, 3rd floor, between 9 a.m. and 5 p.m.

TEMPORARY typists, stenos, with cars, 8th Wm.-Oliver Bldg., JA. 4-4848.

WANTED — Experienced waitress, day work. Apply 1 Executive Park, NE, Apt. 4, under classification of Waitress.

CENTRAL DETECTIVE ACADEMY.

SETTLED lady, care for 4-year-old child, references. Poplar 1-5228.

SMALL office desires experienced stenographer. Call JA. 7-4161.

WAITRESS — Night work. Call for appointment, Mr. 4-4848.

BEAUTICIAN needed at once. Good opportunity. Call 2-7189.

3 DUTCH GIRLS, no experience, Idle Hour, MA. 7-1515.

Salesladies 55-A

ATTENTION

MATURE experienced sales personnel needed by top co. For week-end work. Must have car, no canvassing, live leads furnished on location. Top commissions. Our people earn $150 to $300 Saturday and Sunday. Don't wait if you qualify. Call

TR. 4-9781

Mrs. Drake, Interviewer

CHRISTMAS TIME

OUR BIG EARNING TIME!
AVON COSMETICS has several openings for women who wish to earn. Make a merrier Christmas for yourself and family. Call TR. 3-6873.

LADIES, PART TIME

EARN extra money during your spare hours. Pleasant work, no car needed. Average 5 to 7 hours per hour per week. Working outside your home. Phone JA. 4-4413 any time day or night.

PART TIME

LADIES that can work any 2 hours per day may receive employment with farmers in their neighborhood. Openings are in Gainesville, Athens, or in Georgia area only. $1.25 to $1.50 per hour to start. Phone week of Sept. 17 for interview. The Fuller Brush Co., S-315, Fuller Brush Co.

AGENTS WANTED

FOR Parents Institute to contact Mothers in Atlanta area. Good commission with guaranteed earnings. Transportation furnished. For further information contact Mr. Taylor, at town hall, 2:30 to 3:30 p.m. and from 7 to 9 p.m. 208 Healy Grady Bldg., 24 Cain St., NW.

Only 81 more boys now NAME-CALVERT. Tell Christmas Cards. Personalized Cards 20 for $1. Assortments, stationery, gifts. Profits to 150%. Kid Products. Free assortments on approval. Write for prompt service! SOUTHERN, 478 N. Hollywood, Dept. 348, Memphis, Tenn.

SALESLADY DRESS FABRIC

DRAPERY fabrics, Buckhead, 18 to 30 preferred. Experienced. Good salary to qualified lady. 5-day week. Mr. Penny, CH. 4081.

Well established Northside real estate firm needs 3 experienced salesmen or women who are producers. No part-time or beginners. An excellent opportunity for those who can qualify. Applications treated in confidence. B. W., 42, Journal-Constitution.

Qualified Salespeople

FREE on weekends and having car. Can earn $20 to $50 an hour. Sat. and Sun. Call now. TR. 4-0781 Mrs. Drake.

SALESLADIES!

TWO women, with automobiles, to assist me in my business. Apply in person, 1308 Spring St., 9 a.m. to 5 p.m.

WANTED—Ladies for soliciting sales. Good proposition for experienced house-to-house canvassing. Apply Hollywood Cabinets, 114 Whitehall St.

Employment Ag'ncy—F'm'le 56

A-1 EMPLOYMENT SERVICE

723 New Fulton Natl. Bldg.
INTERVIEWS 9-2
Member: Ga. Assoc.

ONE-girl, etc. Receptionist-Secty., 5 days. New Fulton Natl. Bldg. JA. ..... $375-$500

ONE-girl, etc. Receptionist-Secty., 5 days. NE Sect., 25-35, also ..... $300-$350

GIRL Secty., 5 days. NW $250

FIGURE Clk., 5-day, NW ..... $225-$250

JR. Secty., 5 days. NW $230

DROOP Beach, exp., 5 days $250

DICTAPHONE, 5-day, no fee $240

FILE Clk., 5-day, to $210

ELEC. Clk., 2's-day, to $210

PAYROLL trainee, 5-day, to $217

PAYROLL trainee, 5-day, 18-25 ..... $217

PBX Girl, 5-day, exp. ..... $275-$300

POLICY typist, 5-day, town $250

PHONE Clk., type, 5 days $250

GEN. office, 5-day, NW $250

GEN. office, 5-day, NW $300

WEN Bixie, 5-day, NE $250

4 JR. Secys., 5-day ..... $225-$300

2 JR. typist, 5-day $250

2 SR. Stenog. Secys., 5-day ..... $300-$350

18 REC. typists, 5-day ..... $175-$200

Employment Ag'ncy—F'm'le 56

PAIR PERSONNEL SERVICE

312 Forsyth Bldg.
JA. 5-3833

SEC., switchboard opr., some college, nice voice, good ability $300

SEC., Buckhead, to $300

SEC., 25-35, for Peru, direct $300

SEC., fill-in, short ..... $250-$300

SEC., adv., writing, billing, 21 open $300

RECEPTIONIST $225

RECEPTIONIST, bkkpg. $250

STENO., filing, mail, tel. $250

STENO., some telephone and s.h. $275

BILLING mach. opr. PBX $250

CLERK-TYPIST ..... $214 up

CLERK-TYPIST ..... $214 up

BILLING clerk, invoices, accurate in arithmetic, Decatur, Age open $250

CLERK-typist, good with figures $250

RECEPTIONIST-typist ..... $185-$200

STENO., nice to voice $275

MATERIAL CLK., co. pays fee ..... $240 up

BOOKKEEPER, typing some $250

RECORDS CLK., exp. with Kardex system, typing $250

BOOKKEEPER-typist, exp. many company benefits, good future $250

CALC. opr., will train ..... $195-$210

ACCT. clerk $250

COMPTOMETER opr. $275

KEY PUNCH opr. $250

ASST. Librarian, deg. or exp. $300

312 Forsyth Bldg. JA. 5-3833

Employment Ag'ncy—F'm'le 56

RELIANCE PERSONNEL SERVICE

SECTY. Latin company ..... $300-$325
SECY. Down, some college $300
SECY. Secty., career job $300
SECY. Mgr., some college $275
SECY. (2), capable $275
SECY. Beginner $250
SECY. General office $250
SECY. Typing, some $250
SECY. Well qualified $300
BOOKKEEPER, Bookmaster Opr. (gal) $250
BKKPR. Payroll, payroll ..... Open
BKKPR. Typist, good educ. $300
Bkkpr.-Typist, attractive $250
BKKPR. (2), 18-yr. exp. ..... $300-$350
Southwest
BKKPR. Typist, likes math ..... Open
CLK.-Typist, likes math $250
BILLING Clerk-Typist $250
COMM. Clk. (12-20), single ..... Open

732 HEALEY BLDG.
JA. 5-8556
New Location New Management

Employment Ag'ncy—F'm'le 56

ALLIED PERSONNEL

1728—New Fulton Bank Bldg.—1728
Secty.-Recept. Ideal off. Natl. Co. $300
Secty. Fulton $250
DETAIL Asst. record. New Fulton $250
SECY. d'town, for Nov. 1 ..... $250
SECY. no P. T. D'town $250
SECY. gen. off. New Fulton $250
TYPIST, varied work. No fee $250
DICTAPHONE opr. No fee $250
TYPIST, detail dept. $225
STENO, 2 opr. man $225
GEN. Clk. file $225
BEGINNER typist 12-25 ..... $195
BEGINNER off. clk. train $195

FOR COURTEOUS SERVICE
SEE ALYCE B. BRICE
1728 New Fulton Bldg., JA. 4-7714

Employment Ag'ncy—F'm'le 56

MEDICAL PLACEMENT

15 PEACHTREE PLACE, NW

TOP MEDICAL SECTY., 4 D. ..... Open
EXECUTIVE SECTY., 6 days ..... Open
LAB. TECH., asst supervisor to $450
RECPT.-BKKPR.-TYPIST $225
TYPIST-CLERK $250
MED. SECTY., 2 days wk. ..... Open
BEGINNER STENO $200
SECRETARY, 5 d. $250
CLERK-TYPIST $150
CHEMIST, BS degree $200
NURSE, 11 to 7 ..... $235
CHILDREN'S NURSE ..... Open
TYPIST-LAB. TECH. $225

OPEN DAILY 8-6 P.M.
To $575 Mo. ..... 9 Steno-Sectys.
To $475 Mo. 6 Exprs. P.I. or Mach.
To $375 Mo. ..... 6 Exp. Typists
To $350 Mo. ..... 10 Exp. Typists
To $325 Mo. ..... 16 Cashiers, Finance, Restaurant and Grocery
To $325 Mo. ..... Dictaphony Op.
To $275 wk. plus meals ..... 3 Trac. Nurses
To $95 wk. plus meals ..... 3 Prac. Nurses
To $115 wk. ..... Italian Food Counter Girls
To $100 wk. ..... 20 Waitresses

500 GOOD JOBS NOT LISTED
Call or Write — Applications Mailed
PERSONALIZED, INC.
SOUTH'S LARGEST AGENCY
Between Peachtree and Spring
8 NORTH AVE., NW TR. 6-3822

NORRELL PERSONNEL

1-GIRL ofc., 26-35, s.h. $300
1-GIRL ofc., d'phone, 9-5 ..... $260
BEGINNER STENO $225
TYPIST, light s.h., 19-26 ..... $250
GEN'L OFC., typ., 19-26 ..... $225

One Peachtree Bldg.
(Across from Peachtree Arcade)

ACME EMPLOYMENT

Atlanta's Only Exel. Woman's Agcy.
SECTARIAL 20-40 ..... $260-$300
DICTAPHONE OPRS. ..... $270-$300
RECEPT.-TYPIST ..... $200-$225
CLERICAL ..... $200-$225
CLERK-TYPISTS ..... $200-$225
CLERK-TYP. 18-25 ..... $175-$200
FILE CLERK, Mgr. Trainee ..... Open
For Immediate Results, Register with
N. GAE DICKINSON ..... MU. 6-1521

ACME EMPLOYMENT

1400 New Fulton Bk. Bldg.

NATION WIDE

918 Grant Bldg. WA. 6112
RECEPT. (no typing), like figures, 5 day ..... to $250
OFC. Trainee (no typing) $192
CLK.-Typist, beginner OK, 5 da. $225
FILE Clerk, 5 day $180

PLAXICO PERSONNEL

1145 P'tree at 14th TR. 4-7591

GOOD OFFICE JOBS

ROBERT JARRELL PERSONNEL
18 PEACHTREE ARCADE JA. 5-4555

NATIONAL

STENO-UTILITY. 21-30. West End, 5 day. Capable promotion. $275 UP

NATIONAL

211 Volunteer Bldg. JA. 5-0461
SUE BLANKENSHIP

DEAN PERSONNEL

Secty., new office, Buckhead ..$300
Secty., SW sect., excel. $300
Secty., many benefits $300
Secty., all categories
516 Red Rock Bldg. JA. 5-3456

INSURANCE SPECIALISTS
1214 C & S Bk. Bldg. WA. 1915

WEST END EMPLOYMENT SERVICE
1474 Gordon SW Bldg. PL. 3-7788

DEMPSEY PERSONNEL SERVICE
430 Candler Bldg. JA. 4-2841
The Private Employment Service of Better Applicants MU. 5-8902

DON'T FORGET to go back and read Indirect Personalized Inc

AMERSON PERSONNEL
101 Marietta St. Bldg. JA. 4-5478

AGGRESSIVE EMPLOYMENT
100 Healey Bldg. JA. 2-7401
HOOD EMP. SERVICE POR. 1-7401
1179 Hemphill Bldg. TR. 2-1691

ALSOBROOK PERSONNEL
219 Healey Bldg. WA. 0851

EXECUTIVE SERVICE CORP.
Rm. 1714, 21 Marietta St. WA. 8480

CAREERS CO. PAY FEE ONLY

Instructions—Female 58

SHORTHAND IN 6 WEEKS

REMEMBER THERE'S ONLY ONE
SPEEDWRITING
ABC SHORTHAND

YES, YOU CAN REALLY LEARN RAPID, ACCURATE, EASY SHORTHAND! Amazing shorthand that in just 6 weeks prepares yourself for a secretarial job paying $250 a month and up—in Civil Service and private industry.

YOU don't have to be SURE of your shorthand. Insist on Speedwriting. NEW classes each week.

EASY to learn, take a year to pay. LIFETIME free job placement service in over 400 cities. Lifetime free work in your FREE CATALOG call South's largest Business School.

Massey Business College
170 PEACHTREE STREET
CALL JA. 5-7876 NOW

IF YOU REALLY WANT A JOB
BE A CLERK-TYPIST
IN 8 WEEKS

HUNDREDS of big companies in Atlanta call MASSEY BUSINESS College for Clerk-Typist graduates. You will have your choice of top-pay jobs in just 8 weeks! Call TODAY! Start class on Monday—Day or night.

YOU WILL RECEIVE:
1. MASSEY Business College Diploma
2. LIFETIME FREE Job Placement Service
3. LIFETIME FREE Brush Up.

JUST 8 weeks training will prepare you for a good salary for the rest of your life. No High School Diploma required. All ages.

For your FREE CATALOG call

Massey Business College
170 PEACHTREE STREET
CALL JA. 5-7876 NOW

DO YOU LIKE PEOPLE?

THEN you'll LOVE Massey's famous FAST (8 WEEKS!) receptionist course. Quality, speed, business personality trained you for top positions at top pay. $225 a month to start. There is no age limit and no high school diploma is required. Call at MASSEY and will you receive:

1. Complete office training.
2. Lifetime placement service.
3. Massey Business College diploma.
4. Free job placement service.

CALL today and start your career at!

MASSEY
FREE Receptionist School
Division of Massey Business College
618 Mortgage Guarantee Bldg.

CALL JA. 5-7876 NOW

EMERGENCY CLASSES FOR WOMEN

BECAUSE of the emergency demands for Stenographers, Secretaries, Office Machine Operators and the like, both young and mature women are now being eagerly sought by big concerns at starting salaries of $2,800 to $3,415 a year, with fine chances for promotion, future security. Special Emergency Class starting next Monday will prepare you quickly for immediate placement. Avoid the rush. Visit or phone Registrar at once. Day, Night, Sat. Day.

Marsh Business College
322 IVY ST., NE JA. 5-6813

Instructions—Female 58

YOU CAN EARN $200 TO $250 PER MONTH SWITCHBOARD

OPERATION IN 3 WEEKS
WE SPECIALIZE in Switchboard Courses in Atlanta. NO DOWN PAYMENT. ONE YEAR TO PAY. Day classes 9 weeks. Night classes 3 weeks. Free Placement Service. Night classes start Tuesday 18th.

MODERN PBX AND RECEPTIONIST SCHOOL

GREENLEAF SC

Household Goods 83

THE RUG SHOP
EVERY type of floor covering at substantial SAVINGS. Free estimates. 140 Mitchell, SW. MU. 8-8644

NEW FURNITURE, slightly damaged. Sacrifice.
FURNITURE CARRIER CO.
870-A Lee St., SW

CARPORTS
SAVE $—Buy direct from mfr. Davis Mfg. Co., TR. 6-5822.
COMPLETE fine furnishings for living, dining room, 3 bedrooms and porch furniture. Real bargains. Exchange $174.
ONE 9x18, one 7x10, two 2x3, rose heige, cotton loop rugs, with pads. 4582 Club Drive, NE. Cherokee 4582.

RENT AN IRONRITE
$1.50 wk., up. Maytag, Pl., 3-4139.
USED WASHERS, $5 MO.
Recon. guar., Maytag Sls. Pl., 3-4192

New Furniture—½ Off
Podhouser Co., 227 10th at Piedmont
We Give S & H Green Stamps!
Easy terms, low as $1 down delivers
Southern Furniture, 165 Whitehall
UNCLAIMED storage bargains. Murphy Bed by S-W, $79.50. 410 Edgewood Ave., NE, corner of Jackson.
NEW, used furniture, heaters, rugs. COOPER FURNITURE, 371 Whitehall St., SW. MU. 3-0440
IRWIN BEDS, springs, student desk, buffet, sofa bed, washing machine, stove, misc. Cheap. CRescent 1747.
EXTRA SPECIAL TV BARGAIN! $300 Philco 24" TV, new $150
Southern Furniture, 165 Whitehall
FRIGIDAIRE washer, good cond., bargain. Fite Appliance Co., 259 Ponce de Leon, NE. TR. 6-8245.
KENMORE automatic electric stove, almost new. Kenmore wringer-type washing machine. MA. 7-0801.
FURNISHED APARTMENTS discontinued. Everything must go for cash. 804 Rawson, Southwest.
KENMORE bolt-down automatic washer, $25; lined oak dinette suite, $20. MElrose 6-1257.
APARTMENT SIZE refrigerator. Stove, Westinghouse automatic washer. SYcamore 4-3656.
SOFA, good condition; Electrolux, attachments; coffee table. Reasonable. Alpine 2594.
GOOD Coldspot refrigerator, '49 model. Excellent condition. $50. After 4. Jackson 3-2667.
AMANA freezer, Crosley refrigerator, washing machine. Reasonable. Sycamore 4-3498.
ENGLISH Chippendale wing chair, $100; Duncan Phyfe sofa, $100. Cherokee 1956.
KENMORE automatic washing machine, perfect condition, $55. Plaza 3-1411.
WE BUY, sell and exchange furniture. Comfort Furniture.
New furniture UC off and dining room furniture. 1897 Piedmont.
FOOD FREEZER, upright model, like brand new. Sacrifice. MU. 8-9855.
STEEL Glider, $5; box springs, $7; sofa, $12. Pitree Furn. TR. 2-2537.
KIRKBROUGH Furn. Mart WA. 9250
RENT WASHER OR TV JA. 4-1388.
LAKEWOOD APPLIANCE CO.
WALNUT BED, springs and mattress included, $25. TRinity 4-3035.
ELEC. refrig., $50; gas, chair, dinette set, $25. 227 10th at Pdmt.
KENMORE gas stove. Good condition. $60. DEarborn 3555.
SINGER treadle sewing machine, bargain. Ex. $230, dlv.
VENETIAN REFRIGERATOR. $7 MO. DE. 2733 or JA. 4-7313.
19-FOOT G-E. 2-door refrigerator. SYcamore 4-3896.

Diamonds and Jewelry 84

1-CT. wedding ring (tot. wt.), 5 very matched diamonds. Retail price $375. $195. Reconditioned. PO. 7-7807.
WALNUT executive desk, mahogany stained, $35. 2291 Cascade road. Plaza 3-4902.
A. B. DICK MIMEOGRAPHS, NEW, REBUILD, $18 F-FREE. WA. 1508.
USED cash register and adding machine. Joe Brannan, Inc. 4-2941. DE. 0028.

Wanted to Buy 101

WANT TO BUY FURNITURE
WE pay cash for good used furniture. No amount too large. Call Mr. Austin, MU. 8-8123. We will be there with cash and trucks.
BASS FURNITURE CO.
146 Mitchell St. MU. 8-5123

Used Clothing—Furniture

READY CASH—Clothing, shoes, appliances, sewing machines, typewriters, toys, bicycles. Anything from attic to basement. Salvage sales. PO. 6-4277.
WE PAY the highest cash prices for used restaurant equipment, office furniture, and store fixtures. ALTMAN FIXTURE CO.
104 Fryor St., SW. MUrray 8-2224
WANTED—To buy used Butane and Propane gas tanks, any size above or under ground, in need be in good condition and priced reasonable for cash. Call SYcamore 4-9458.
WANT TO BUY — Bedrm. suites, occ. chests, bookcases, chrome dinettes, living room chairs, chifforoles, odds-ends. JA. 4-1972.
HIGHEST prices for used store, office, rest. equipment. Murry Fixture Co. 24 Alabama, SW. MU. 3-1411.
WE buy all kinds good used furniture. Will send buyer with cash. JA. 3-8230.
SELL us your discarded furniture, odds, ends, washers, etc. WA. 4342. Dealer.
WANTED — L.P. gas tank, 100 to 150 gallon capacity, EVergreen 9435.
CASH for your used furniture. Whitehall Furniture Co., JA. 5-8611.
TWO 5x8x3 Brunswick pool tables. Call WA. 3192 or JA. 3-2697.
CALL ME before you sell your used furniture. WA. 0088.
PARTY NEEDS SMALL PIANO AND RUGS. DE. 4-1074.
GOOD clean, used playhouse. H. A. Madden, TR. 2-9156.
CASH for your old piano. JA. 5-0831.

Moving and Storage 102

FLANIGAN The Moving Man, Inc. Finest local and long distance. Costs no more. TR. 6-7783.

ROOMS AND BOARD

Boarders Wanted 103

BUSINESS PEOPLE, couple or students. Lovely location, close in, on transportation. Ph. DEnnite. Kitchen private or double room. For lady; room with private bath. Fine meals. Reasonable price. CRescent 0142.
TWIN BEDS, springs and mattress stained, $25. 2291 Cascade road. Plaza 3-4902.
A. B. DICK MIMEOGRAPHS, NEW, REBUILD, $18 F-FREE. WA. 1508.
USED cash register and adding machine. Joe Brannan, Inc. 4-2941. DE. 0028.

Wanted to Buy 101

WANT TO BUY FURNITURE
WE pay cash for good used furniture. No amount too large. Call Mr. Austin, MU. 8-8123. We will be there with cash and trucks.
BASS FURNITURE CO.
146 Mitchell St. MU. 8-5123

Used Clothing—Furniture

READY CASH—Clothing, shoes, appliances, sewing machines, typewriters, toys, bicycles. Anything from attic to basement. Salvage sales. PO. 6-4277.
WE PAY the highest cash prices for used restaurant equipment, office furniture, and store fixtures. ALTMAN FIXTURE CO.
104 Fryor St., SW. MUrray 8-2224
WANTED—To buy used Butane and Propane gas tanks, any size above or under ground, in need be in good condition and priced reasonable for cash. Call SYcamore 4-9458.
WANT TO BUY — Bedrm. suites, occ. chests, bookcases, chrome dinettes, living room chairs, chifforoles, odds-ends. JA. 4-1972.
HIGHEST prices for used store, office, rest. equipment. Murry Fixture Co. 24 Ala., SW. MU. 3-1411.
WE buy all kinds good used furniture. Will send buyer with cash. JA. 3-8230.
SELL us your discarded furniture, odds, ends, washers, etc. WA. 4342. Dealer.
WANTED — L.P. gas tank, 100 to 150 gallon capacity, EVergreen 9435.
CASH for your used furniture. Whitehall Furniture Co., JA. 5-8611.
TWO 5x8x3 Brunswick pool tables. Call WA. 3192 or JA. 3-2697.
CALL ME before you sell your used furniture. WA. 0088.
PARTY NEEDS SMALL PIANO AND RUGS. DE. 4-1074.
GOOD clean, used playhouse. H. A. Madden, TR. 2-9156.
CASH for your old piano. JA. 5-0831.

Moving and Storage 102

FLANIGAN The Moving Man, Inc. Finest local and long distance. Costs no more. TR. 6-7783.

ROOMS AND BOARD

Boarders Wanted 103

BUSINESS PEOPLE, couple or students. Lovely location, close in, on transportation. Ph. DEnnite. Kitchen privilege. Private or double room. For lady; room with private bath. Fine meals. Reasonable price. CRescent 0142.
TWIN BEDS, springs and mattress stained, $25. 2291 Cascade road. Plaza 3-4902.
A. B. DICK MIMEOGRAPHS, NEW, REBUILD, $18 F-FREE. WA. 1508.
USED cash register and adding machine. Joe Brannan, Inc. 4-2941. DE. 0028.

Wanted to Buy 101

WANT TO BUY FURNITURE
WE pay cash for good used furniture. No amount too large. Call Mr. Austin, MU. 8-8123. We will be there with cash and trucks.
BASS FURNITURE CO.
146 Mitchell St. MU. 8-5123

Used Clothing—Furniture

READY CASH—Clothing, shoes, appliances, sewing machines, typewriters, toys, bicycles. Anything from attic to basement. Salvage sales. PO. 6-4277.
WE PAY the highest cash prices for used restaurant equipment, office furniture, and store fixtures. ALTMAN FIXTURE CO.
104 Fryor St., SW. MUrray 8-2224
WANTED—To buy used Butane and Propane gas tanks, any size above or under ground, in need be in good condition and priced reasonable for cash. Call SYcamore 4-9458.
WANT TO BUY — Bedrm. suites, occ. chests, bookcases, chrome dinettes, living room chairs, chifforoles, odds-ends. JA. 4-1972.
HIGHEST prices for used store, office, rest. equipment. Murry Fixture Co. 24 Ala., SW. MU. 3-1411.
WE buy all kinds good used furniture. Will send buyer with cash. JA. 3-8230.
SELL us your discarded furniture, odds, ends, washers, etc. WA. 4342. Dealer.
WANTED — L.P. gas tank, 100 to 150 gallon capacity, EVergreen 9435.
CASH for your used furniture. Whitehall Furniture Co., JA. 5-8611.
TWO 5x8x3 Brunswick pool tables. Call WA. 3192 or JA. 3-2697.
CALL ME before you sell your used furniture. WA. 0088.
PARTY NEEDS SMALL PIANO AND RUGS. DE. 4-1074.
GOOD clean, used playhouse. H. A. Madden, TR. 2-9156.
CASH for your old piano. JA. 5-0831.

Moving and Storage 102

FLANIGAN The Moving Man, Inc. Finest local and long distance. Costs no more. TR. 6-7783.

ROOMS AND BOARD

Boarders Wanted 103

BUSINESS PEOPLE, couple or students. Lovely location, close in, on transportation. Ph. DEnnite. Kitchen privilege. Private or double room. For lady; room with private bath. Fine meals. Reasonable price. CRescent 0142.

North Side 135

BOB DELL REALTY CO. offers "CHOICE HOMES FOR CHOOSEY PEOPLE"

IT'S HERE

ANTIQUE BRICK IN West Conway Rd. section. 4 bedrooms, 3 baths, den with vaulted ceiling and fireplace, clubroom with raised fireplace, large family kitchen with all the gadgets, separate living and dining rooms, screened porch. Basement with 2-car garage. Elevated wooded lot with beautiful view in all directions. Priced in low 40s. WALLACE SHIVER, EX. 7832. CH. 6751.

PANACEA

PLACE A CHARMING HOME in a garden setting. Include 2 large bedrooms with walk-in closets, paneled den with lovely view of the garden, 2 full baths, large living room, dining room, nice kitchen with utility room and you have a prescription for real living. We have it at $25,500. MRS. BECKNELL, TR. 3-8437, CH. 6751.

A CHARMER

FINEST NW LOCATION. Construction—super. Rose-brick ranch on beautiful flat lot, all carpeted with trees, patio and beautifully landscaped. An entrance, great big living room and dining room. The grandest breakfast room and kitchen which open onto the most wonderful porch. Handsome den, 3 bedrooms and 2 baths. (Master bedroom is 20 long with private bath.) Best thing on the market in the 30s. MARGIE TOWLES, EX. 2625. CH. 6751.

TOP CONVENIENCE $17,500

PRACTICALLY NEW BRICK with 3 large bedrooms, 1½ baths, spacious living room, separate dining room, nice kitchen, screen porch, basement, for storage. Transferred owner ready to do business. MRS. MARION ELL... CH. 7338, CH. 6751.

CONVENIENT SECLUSION

A CHARMING, RUSTIC MODERN full of personality on 2¼ acres, heavily wooded. There are 3 bedrooms, 2 baths, living room, dining room, kitchen. The convenient location, yet unlimited privacy makes this an unusual offering in the very low 20s. BETTY BREWER, TR. 4-1008, CH. 6751.

RUSTIC CHARM

4¼ WOODED ACRES—Convenient to Lockheed or Atlanta and near schools and shopping. Weathered exterior enhances the charm and inviting interior, including the living room, paneled den, dining room, kitchen, bedrooms (1 master), 2 baths and 2 screened porches. Basement play area. You just naturally relax in its atmosphere. MADOLYNN KOOZER, CH. 9350, CH. 6751.

HIGH DEMAND

THE MOST REQUESTED HOME is 3-bedroom, den, 2 baths with large basement. We have this home in a convenient location. Brick and charming. Priced low 20s. ROBIN HOOD, CH. 0394, CH. 6751.

IN THE TEENS

JUST THE LOCATION FOR investment plus ideal for family living. Red brick with the largest magnolia tree in Atlanta in front yard. Storm-fenced back yard. Level lot. Large living room, dining room, den, 2 bedrooms, full daylight basement. Good buy. ELYSE PERVIS, EX. 4321, CH. 6751.

LORIDANS CIRCLE

THE BUILDER MUST SELL these 2 homes, split level with 4 bedrooms, 2½ baths, playroom at $26,950 and a ranch home with 3 bedrooms, 2 baths, den on an attractive lot at $17,500. Pick up a bargain. LAWRENCE KELLING, EX. 3847, ARNOLD GAY, DE. 6283, CH. 6751.

CONTEMPORARY

AN AIR-CONDITIONED MODERN with beamed ceilings containing 3 bedrooms, 3 baths, large living room with fireplace, dining room, excellent kitchen and completely usable screened room. Attractively priced at $25,500. BOB DELL JR., CH. 4167, CH. 6751.

BOB DELL REALTY CO.

1 W. PACES FERRY RD. CH. 6751

TOMLIN OF BUCKHEAD "STUDIO OF HOMES"

MR. NEWCOMER
ADVANTAGEOUS FINANCING
Morris Brandon Area

FOR substantial monthly payments, we have a 1-year-old brick home available due to CORPORATE TRANSFER. Assume present loan, save closing. Give a second, reducing cash payment. The floor plan is perfect with 3 BR's., den (4th BR.), 2 baths, and many other REAL THRILLS. TODAY. Excel. MRS. MIXSON, CH. 0743; or MRS. DURDEN, CH. 9374; Ofc. EX. 4636.

NEW ON MARKET
FHA—Small Cash Payment

PRETTY, comfortable, brick ENGLISH COTTAGE on quiet, friendly street in MORNINGSIDE, conv. to NE. Expressway. Liv. LR. with fireplace, DINING area, sized DR (could be den), nice MODERN kit., spacious brkfst. rm., 3 twin-bed sized BR's., 2 baths, screened porch, permanent stairs to storage attic, attic fan, conc. daylight basement, fenced back yard. $17,500; FHA commitment of $14,200 loan. HURRY on this one. Excl. MRS. DURDEN, CH. 9374; Ofc. EX. 4636.

GOOD NW LOCATION
WALK TO SCHOOL
4 BRS., 2 BATHS, DEN
LOW THIRTIES

THIS SPLIT-LEVEL IS ONLY A YEAR OLD. The rooms are large and the yard has a very good play area for children. This is a lot of house for the price and is an excellent buy for a large family. MRS. GEARON, EX. 7854; Ofc. EX. 4636.

"'TIS THE BEST"

CLOSE to P'tree. Lovely level lot. 3 BR's., 2 baths, den-kitchen. Adorable looking (cute and clean). What more could you ask for? Owner leaving town. MRS. KONTZ, EX. 7536; Ofc. EX. 4636.

IVY ROAD SECTION

4 BRS., 3 BATHS, FAM. RM. THE personality and individuality of this lovely home will win your heart from the start! You'll love the floor plan—the entry hall with attractive staircase to the 2nd floor, the 2 extra-spacious BR's., 1 bath upstairs, and 2 nice BR's., 2 baths, down. Most of all you'll love the large den with FP, which adjoins brkfst.-rm., with picture window and wonderful built-in kitchen, and which leads through sliding glass doors to rear patio and beautiful grounds. Double attached garage and lge. util. rm., complete the picture. Truly a dream home, priced in low, low 40's. MISS TAYLOR, EX. 6605; Ofc. EX. 4636.

TOMLIN REALTY CO.
Realtors 3201 Peachtree Rd., NE

DRAKE REALTY CO.
REALTORS
PICTURE-BOOK HOME

ATTRACTIVE and different 3-bedroom, 2-bath brick home, near Buckhead, and on school bus. Level lot. Just right for small family and in fine neighborhood. Transferred owner wants quick sale. Priced at $19,750. A real buy. Mrs. Caldwell, res. CH. 9704; ofc., CH. 6362. EXCLUSIVE.

PRICE REDUCED

ON THIS appealing old-brick, 2-bedrm., pan.-den and 2-bath home you'll want your own. Transferred owner. READY FOR ACTION. In upper teens. Financed with 4¼% loan. Mrs. Caldwell, res. CH. 9704; office. CH. 6362. EXCLUSIVE.

ROXBORO SECTION

PRACTICALLY new 3-BR., 2-B., den, contemporary; on 200-ft. lot. A nice house and a bargain in low 20s. Hugh Drake, res. CH. 223; ofc., CH. 6362. EXCLUSIVE.

DRAKE REALTY CO.
Realtors 3226 Roswell Rd.

North Side 135

"QUALITY GUARANTEED HOMES FOR YOUR HAPPINESS"

MAGNIFICENT 3- and 4-bedroom, 2-bath homes located on Dudley Lane in North Fulton Park area. One of Atlanta's few remaining finer residential sections. Large wooded lots 115x250. Near schools, churches and shopping centers.

FROM FOUNDATION TO ROOF INSIDE AND OUT THE FINEST MATERIALS Have Been Used To Meet Top Quality Construction Policies Our Company Requires AND GUARANTEE IN WRITING TO YOU

FROM $25,000 TO $27,000 OPEN all day Sat. and Sun. or by appointment any time. Go Roswell Road and then turn left on West Wieuca to North Fulton Park and right on Dudley Lane.

JACK McDARGH
PAUL DANGER
BOB SWANN

Southland Construc. Co.
3181-F ROSWELL RD.
EX. 6494; EX. 6495; CH. 7100

THREE FINE HOMES
UNDERPRICED FOR QUICK SALE

NORTHSIDE DRIVE. NW. Stylish, widespreading old brk. beauty with lovely panel study, and lge. paneled den, ultra-mod. kit., 3 bedrms., 2 baths, 3 wood-burning fireplaces, full dalite bsmt., inside garage. Wonderful 2-acre lot. OWNER LEAVING CITY. HAS PRICED IN THE 30's AS ANXIOUS TO GET GOING. OPEN DAILY. (EXCLUSIVE).

NORTHSIDE DR.-DAVIS DR. SEC. Charming home, picturesque setting, far back from rd., in midst of nature's beauty. (200x600), 3 bedrooms, 2 baths, large attic, 2 lovely view porches, rumpus room, patio, inside garages. TOP-TOWN OWNER HAS ORDERED TO SELL, (TIME LIMITED). PRICED IN THE 20's FOR QUICK SALE. OPEN DAILY. (EXCLUSIVE).

NEW BEACHSTYLE BEAUT. Lovely porch across front with grilled columns and a lge. screened side porch, gorgeous den-dining family kitchen with huge fire. English fireplace and all latest built-in features. Has 3 bedrooms, 2 lovely baths, rumpus room, hobby room, double carport and a wonderful lot. 100-ft. front and 400 ft. of lovely trees. Enough said. Drive out Roswell Rd., turn right at Forest Hills Dr. No. 280. AND GET YOUR OFFER IN. OPEN DAILY AFTER 2:30. (EXCLUSIVE).

CH. 1002 or EX. 9696
JACK SALMON CO.
Realty 4634 Northside Dr., NW

A-D-A-I-R-S B-U-C-K-H-E-A-D O-F-F-I-C-E

2670 M. MITCHELL Shown By Appt. Only!

BEAUTIFUL antique brick home on spacious lot 200x800—this one has those extras that make a quality home. Entrance hall, liv.-rm., din. rm., 3 bedrms., 2¼ baths, huge den with raised fireplace of antique brick, sliding doors turn den to terrace. Fully equipped kit. with breakfast area—truly a housewife's dream. Full daylight basement with maid's rm. and bath. No bargain hunter's dream but a genuine value at $38,900. Exclusive. Ed Davis Jr., EX. 1973, EX. 0371.

McClatchey School Sec.

ATTRACTIVE brick on well landscaped lot. Liv. rm. has fireplace, sep. din. rm., nice kit., 3 bedrms., breezeway, attached garage, brick terrace. Close transp. ONLY $17,850. Louise Laughlin, EX. 0371, ME. 6-1246.

GI APPRAISED WIMBERLY RD.

BETWEEN Mabry Rd. and Osborne Rd., B'haven. 5-rm. vacant home appraised for $8,400. Low cash payment for eligible veteran. Call office. EX. 0371.

Adair Realty & Loan Co.
BUCKHEAD OFFICE
3130 Maple Dr., NE—Near P'tree
Phones: WA. 0100, EX. 0371

ORR REALTY CO.
3 BEDRMS., 2 BATHS ON 4 WOODED ACRES

A HOME like this 1 blr. outside city limits with acreage is almost unheard of. It's 4 years old, antique brick and redwood. Sits 150 feet back from street with 300-foot frontage, lots of trees, well-planned. Large liv. room, with big fireplace across one wall. Early American kit., din. rm., 2 beaut. baths, 1 with dressing table, lge. jalousied screen porch, partial bsmt., dbl. carport. Owner has priced it to sell at $26,500. Exclusive, Hazel Orr, EX. 6336.

SANDY SPRINGS FOUR NEW HOMES

$21,500—$22,500—$23,000 NEW STREET. Antique bricks. One home has 4 bedrooms, 2 baths in family room, kitchen comb., 2 baths, sep. living room, dining room. 2 homes have 3 bedrooms, 2 baths, clubroom in full basement, 1 has 3 bedrooms, 2 baths, full basement. All have double carports, dishwashers, built-in stoves, Vent-A-Hoods, attic fans, large beautiful, level, heavily wooded lots. Hazel Orr, EX. 6336.

ASHFORD PARK
FHA-GI — ASSUME LOAN
2 BEDROOMS, $10,400

IDEAL for small family. Level lot, fenced back yard, plus panelled living room, dining room, kitchen with eating area, bath, cent. heat. Walk to schools, 20 min. downtown. Exclusive. Mrs. Chris Harrington, EX. 4559; ofc. EX. 6336.

ORR REALTY CO.
4454 Roswell Rd. EX. 6336

MRS. HARRY NORMAN & ASSOC., Realtors

MORRIS BRANDON SEC.

CHARMING antique brk., split level, 3 bedrms. and den or 4 bedrms., 1 bamt., cheerful kitchen. Lovely fenced-in back yard with patio. The price is in mid 20's and most reasonable for this very desirable neighborhood. Exclusive, see Suzanne Wyckoff, CH. 4092, CH. 6822.

COUNTRY CHARM

IN THIS lovely owner built home, only 6 mos. old, not too far out, just enough to enjoy the quiet and beauty of the surroundings. Ent. hall, liv. rm., sep. din. rm., 3 bedrms., 2 beaut. baths, the most delightful kitchen and lge. family rm., opening onto wonderful patio. Full bsmnt. All this on a lge. wooded lot. Price only $35,000. Can show you anytime. Mrs. Dietlein, CH. 7801, CH. 6822.

LANIER DR., NW

1 BLOCK TO Lady of Assumption School. And 4 blocks to Jim Cherry School. This most charming and tastefully designed 3-bedroom, 2-bath home, large living rm. with beam ceiling, dining room and excellent kitchen, den and porch. Can finance to suit buyer. Call Mrs. Ridout, CH. 5841, CH. 6822.

Mrs. Harry Norman & Assoc.
11 WEST PACES FERRY ROAD
CH. 1383 Realtors CH. 6822

698 UPTON ROAD COLLIER FOREST
Reasonable Terms
$17,500

WONDERFOUL BRICK HOME, 6 LARGE ROOMS, 4 PANELED JUST DECORATED TILED KITCHEN, PERMANENT STAIRS TO FLOORED ATTIC, LARGE RUMPUS ROOM IN BASEMENT WITH FIREPLACE. ATTACHED GARAGE.

Last house on dead-end street with plenty of trees and shrubbery. Ideal place for children. Lovely neighborhood. Vacant, owner transferred. Crawford, TR. 2-8295, day or night.

EXCLUSIVE
HOME OWNERS CO.
BROKERS
44 PRYOR ST JA. 4-8674

North Side 135

Etheridge & Vanneman NEW ON MARKET FULL BASEMENT

ANTIQUE BRICK HOME built by a master builder in popular residential area with 3 large bedrooms, 3 baths, formal liv. rm., sep. din. rm., full finished basement includes recreation rm., maid's rm., hobby and storage area, price in low 30s. Call KEN MILLER, TR. 4-8005 or EX. 7527.

EXCELLENT VALUE ANTIQUE BRICK

OUTSTANDING BUILDER fixin' to finish a 3-bedroom, 2-bath home with family room off kitchen in desirable residential area. Living room with fireplace and separate dining room, full basement with finished game room and maid's room; terrific value. Priced upper 20s. Call KEN KILLER, TR. 4-8005, EX. 7527.

QUALITY—VALUE CONVENIENCE—LOCATION

RARE OPPORTUNITY to buy 3-bedroom, 2-bath brick home, in excellent condition, ½ block off Piedmont. In desirable Morningside location. Attractively landscaped in quiet, secluded area. Living room with fireplace, music room, separate din. rm., breakfast rm., large kit., perm. roof. 10 minutes to downtown Atlanta. Close to shopping, churches, schools, trans. Priced low 20s. Call Ken Miller, TR. 4-8005 or EX. 7527.

Etheridge & Vanneman
Realtors 7301 P'tree EX. 7527

FINE CONSTRUCTION BEAUTY—LOCATION

NEW with large rooms throughout. Near schools and shopping. 3 bedrooms, 2 baths, beautiful paneled den, kitchen equipped with built-in accessories. Full daylight basement. Well worth your inspection. Price $26,500. Phone GAD RUSSELL, EX. 7502 today, EX. 4164 tonight.

ROSE TONE BRICK $15,950

CHARM and appearance, this fine home has large rooms throughout. Living-dining room, 3 bedrooms, beautiful bath, modern kitchen with breakfast area, big garage and a beautiful lot. Convenient to schools and shopping center. GAD RUSSELL, EX. 7502 today, EX. 4164 tonight.

Represents the Ultimate
3 Bdrms—Den—3 Baths

ONE-HALF BLOCK CAPITAL CITY COUNTRY CLUB. Of superb design. You'll love it because it's so versatile, so comfortable and roomy, so generous with closets and wardrobe space, plus a park-like yard of 2 acres. Low cash payment. Shown by appointment. Call DAVE BAKER, EX. 7502 today, CH. 7793 tonight.

Spratlin, Harrington & Thomas, Inc., Realtors
288 E. Paces Ferry Rd. EX. 7502

YOUR OPPORTUNITY

TO own this brick home with entrance hall, 3 bedrooms, guest room, 3 baths, living room, dining room, beautiful kitchen with built-in range and dishwasher, extra large family room with fireplace, clubroom with fireplace, large wooded lot. Convenient to school and transportation. Mrs. Jack Kelly, CH. 6311.

NEAR PEACHTREE

WALKING distance to school, convenient to transportation and shopping. 3 bedrooms, 2 baths and den. FHA appraised and a good buy in this teens. Mrs. Hambrick, EX. 6229; office, EX. 6311.

YOUR CHANCE

TO BUY this attractive 2-bedroom den, brick home. Entrance hall, living-dining room, 2 baths, beautiful kitchen with built-in range, oven and dishwasher, breakfast room, carport with closet space. Large lot. FHA appraised $18,500. $15,300 loan. Call for appointment to see. Mr. Wilson, CH. 8858; office, EX. 6311.

North Fulton Realty Co.
3185 Roswell Rd. EX. 6311

NEW LISTING

SPRAWLING AND CONTEMPORARIAN is this most charming, 3-lrg.-bedrm., 2-bath brick home, situated on most unusual 158x360 ft. wooded lot overlooking private green valley. It's new and quality, a bit unusual with tremendous patio, kitchen-family rm. with fireplace, in area of lovely homes and lots of children, very best Northside location. Mr. Schmitz, TR. 3-8266; ofc. EX. 1563.

FOUR BEDROOMS!

DESIGNED FOR THE GREAT BIG FAMILY who loves privacy of living. This most charming home is new and ready for occupancy. Kit.-family rm. w. fireplace, sliding glass doors to patio, formal dining rm., liv. rm., ent. hall, huge, huge, huge bedrooms. See this TODAY, it won't last! Priced $30,000. Mrs. Farkas, TR. 4-8218, EX. 1563.

BRANAN & SCHMITZ
Bkrs., 3275 Roswell Rd., EX. 1563

88 HOMES SOLD 22 MORE TO SELECT FROM IN FLEETWOOD HILLS

WE INVITE your inspection and investigation of the fine ranch brick homes in Fleetwood Hills. Ask any of the 88 families who own one about the quality and livability. Check the adjoining grammar school and the nearby excellent (4 blocks) or the shopping center 5 blocks away. Call or write for brochure containing floor plans and prices starting at $14,300. Come out Buford Highway (U.S. 23) to Lymburner's Nursery and turn right 3 blocks to Fleetwood Hills. If you need a bigger home (3 or 3 rooms) or a 1½-acre wooded lot to build your plan on, ask about Embry Hills.

EMBRY REALTY CO.
115 Walton St. JA. 4-0465

BEST NORTHWEST SEC.

A MOST beautiful home. 1-story brick, on almost level, fenced lot with velvety lawns, gorgeous box woods and magnolias. Large screen'd barbecue area, and 50-ft. flagstone terrace. With its 35-ft. family room, large living and dining room, 3 beautiful bedrooms, dressing room, elaborate baths and powder room. Model kitchen and finely equipped utility room with adjoining lavatory. It has everything including handsome carpeting throughout. Built by present owner who is moving to Florida, would consider some trade. Price far under cost to produce. Will cooperate with brokers. Mr. Nutting, TR. 4-8686; ofc. TR. 2747.

NUTTING REALTY CO.
Realtors, TR. 2-4747, 45 11th St., NE

$8,000 Down—NW Sec. 2nd Mtg. Acceptable

OFF MT. VERNON. Ranch brick nestled on 200x450-ft. l.-t. restricted area. 3 bedrooms, 2 baths, den. Call Tula Logan, EX. 1525, CH. 6481. Exclusive.

LARGE RANCH BRICK MT. PARAN RD.

IF YOU'RE looking for SOMETHING SPECIAL, not too far out, on level 21OTH L., call Tula Logan, EX. 1525, CH. 6481.

LAMB REALTY CO.
Lobby — Paces Ferry Tower

TO REACH GLENRIDGE FOREST

GO Roswell road to Glenridge Drive to entrance sign.

OR

PEACHTREE - Dunwoody Road to Johnson Ferry Road to Glenridge Drive entrance. See New Homes at moderate prices open today.

HOME AND INCOME

BRICK DUPLEX, CLOSE IN HAS living room, breakfast room, kitchen, bath and 2 BEDROOMS ON EACH SIDE. Trolley at front door. Schools 1 block, stores 3. Better see this one. It won't last long. Call Bob Simms or Mrs. Vanant, TR. 4-5795.

NOW $17,500

CONTEMPORARY reduced to sell, modern 3-level home, beautiful landscaped 1-acre lot. Close in, north of Morningside. Reduced from $19,000. Live up to date. Call Bob Simms, TR. 4-5795 for appt.

SHELDON SIMMS CO.
SUCCESSORS TO
SIMMS-DOBBS COMPANY
Realtors 1542 Boulevard

DUNWOODY FOREST with wooded 4-acre lots is in the section of country estates yet is served by natural gas and is within walking distance of streamnat and high school. 5-bedroom, 1¼ - 2-bath homes with family room, porch and-or basement. From $16,000 to $20,000 on VA, FHA or conventional loans.

DRIVE Peachtree Road past Brookhaven to Peachtree Industrial Blvd. At first stop light turn left off Peachtree Industrial onto Chamblee-Dunwoody Road, 3 blocks to Dunwoody Forest. Arendall Realty Co., Grant Bldg., JA. 4-3615; nights, MA. 7-2839.

SANDY SPRINGS GI RESALE

BY transferred owner. 3 bdrms., 2 baths, contemporary, open beam ceiling, wall-to-wall carpeting, lge. wooded lot, school bus at door. Immediate occupancy. Priced in upper teens, CH. 7663.

North Side 135

OPEN 2 TO 6
255 RUMSON RD.

VACANT — GARDEN HILLS — The ever popular, and exclusive section. EASILY FINANCED and you can watch your children walk 1 blk. to school. Near transp., swimming pool and market centers, makes this beautiful brick home the perfect buy. 3 bedrms., 2½ baths, ent. hall, liv. liv. rm. and din. rm. with bay windows, bkfst. rm., kit., club rm., laundry and maid's rm. Do come by or call us any time to see this wonderful value. Mr. or Mrs. Tillis, CH. 3014.

TILLIS REALTY CO.
CH. 3014 P'TREE HILLS TR. 4-8544

HAYNES MANOR

A DELIGHTFUL HOME. Entry foyer, bedrm., bath and den on first floor, bedrms., 2 baths on 2nd floor. There's a lovely solarium. A wonderful recreation rm. with or without bar; it's concealable. Large lot. Priced at only $42,500. Shown by appt only. Herbert Cline, res. CH. 3218; ofc. CH. 1164. Exclusive.

Herbert A. Cline Rlty. Co.
3164 P'tree Rd., Realtors at B'head

5 ACRES

SEMI-MODERN HOME, built by owner. STONE floor in ent. hall, mahog. pan. den, brk. fireplace wall (built-ins for guns, fishing equipment, etc.), 3 BIG bedrms., CUSTOM-BUILT dressing rms., 2½ baths, kitchen EVERY WOMAN WILL ENVY, sep. util. rm., scr. porch, basement, maid's bath. Beautiful landscaped yard and last, but not least, 2-CAR RING AND STABLE! EXCLUSIVE. MARY ZUKER, CH. 1138, CH. 7832.

MORSE REALTY
225 Buckhead Ave. CH. 1138

OWNER BUILT 3 NEW MODERNS LARGE LOTS

1053-1057 FERNCLIFF RD. and 3242 ROXBORO RD. Top latest in THE CONTEMPORARY TREND. Lrg. lots with beautiful trees and stream. See these beautiful homes and see me about BUILDING FOR YOU.

THE WINFREE CORPORATION
2089 Lookout Place, NE. EX. 8458

CONTEMPORARY

ON SLIGHTLY elevated lot, firepl. in liv. rm., sliding glass doors to beaut. crab orchard patio, sep. din. rm., mod. kitchen with dishwasher, built-in stove, adjoining den, 2 bedrms., 2 lge. tiled baths. Extrasized closets; priced in middle 30's including carpeting and drapes. Call Mrs. Elsa Dawkins, CH. 7222; ofc., CH. 4455.

RUSSELL GREENE RLTY.
2387 P'tree, REALTORS, CH. 4455

BRICK RESALE
3 Lge. Bedrms., 2 Baths

W. OF PEACHTREE. Best N'side location. Large liv. rm. with fireplace, sep. din. rm., kitchen with bkfst. area, level lot, partial bsmt., double carport. Less than 2½ yrs. old. Notes $126 per mo. incl. T. and I. Assume 4½% loan. Reasonable down payment. Call Hardegree, Inc.

CALL MR. KIDD, TR. 5-1082
A&M REALTY CO.
1845 Howell Mill Rd. TR. 5-7728

RING THE BELL

OWNER has just reduced price to $18,500 for quick sale. Financing already arranged FHA or GI. Come on lrg. corner lot, 1 blk. from school. N. Side location, contains 3 bedrms., 2 baths, fireplace, Early American style. Will include range and refrigerator in sales price. For info., call JA. 4-6523.

SCOTT REALTY & INS. CO., INC.
401 Atl. Nat'l. Bldg. JA. 4-7831

$500 DOWN

3 BEDRMS., bath, liv. rm., din. rm., kitchen, close in, conv. to NW Expressway and Chattahoochee industry. Only $ yrs. old. Low level lot. Total price $8,000, mo. payments $77.

CALL AL MAY, 45-4782
A&M REALTY CO.
1845 Howell Mill Rd. TR. 5-7728

P'TREE PARK

WHITE brick with 2 large bedrooms (possible 3rd), separate dining room, large kitchen, screened porch, and cement basement in good section and well thought of by schools and transp. Priced at $16,500. Mrs. Kelly, EX. 8977, JA. 5-6865.

NUTTING & COMPANY
REALTORS 524 HEALEY BLDG.

MARTIN MANOR
2-BR. BRICK—$12,750

IN THIS TOP loc. at express bus and 2 blks. schl. Entry hall, sep. din. rm., 2 lge bedrms., attic. Shown any time. This is loc. plus. Excl. EX. 5630.

PHELPS RLTY. Armand Rd.

NEED LOTS OF SPACE? CASTLEWOOD ESTATES, lovely antique brick, 4 bedrooms, large family rm., library, playrm., 3 baths, unusual value at mid 30's. Reinhardt, DR. 2-0389, TR. 6-1029, ofc. HUNTER RLTY., 1148 P'TREE.

GI RESALE

BROOKHAVEN sect., 2 bedrms., pinepan., den, sep. din. rm., auto. washing mach., lge. wooded lot. Pay equity and assume bal. loan, $56.67 mo. incls. taxes and ins. Call Mrs. Vinson, CR. 3073, TR. 5-5616.

HELMER RLTY., 916 W. P'TREE

SPLIT-LEVEL ranch home, 4 bedrms., 3 full baths, $15,995; $320 down to Vet, 4 bedrms., den, family room, 1½ baths, only $14,850, $297 down to Vet. We will send you free descriptive folder. Call EX. 2438, or 47-8688.

GLENRIDGE FOREST HAS

PLENTY of trees, clear brooks, hills, valleys and a superb skyline view.

SEE new homes at moderate prices. Open today.

OPEN 2:30-6:00 145 Valley Road, N.W. Peachtree Road Realty Associates, Inc. 3112 Roswell Rd., NW. EX. 6425, or EX. 7331.

GARDEN HILLS—4 bedrooms, den, 2½ baths (has D. Thompson Co., 707 Hemlock). Terms.

ANSLEY PK. 3- and 4-br. homes, TR. 4-7095-7108. Cole Rlty., 57 La Fayette.

OPEN TODAY—Electric-living home, 4468 Le Conte Ave., Oglethorpe Estates.

D. L. STOKES & CO.
TR. 6-8501 804 W. Peachtree

GARDEN APARTMENTS

P'HEAD, 3 BR., 2-B., Den, $18,750. Moore Rlty., 1909 P'tree, TR. 7-1101.

DINKINS COPPAGE & ASSOC. RLTY. CO., 254 Elden Ter., CH. 1080.

SPRATLIN-MILLARD CO.
1168 Roswell Rd., Bkrs., EX. 6307

PENNY KNELSON REALTY, INC.
317 BUCKHEAD AVE. CH. 4451

HURTON REALTY CO.
EX. 8272 2074 Piedmont, NE

RANCH STYLE 3-bed, 2-bath, Fluro ceiling, FP in stemmed living

NEW 3 BEDROOM 3 BATH, EVEN FULTON PARK. Owner, EX. 3241

108 LAKELAND DR., 3 BEDRMS, Bassett Rlty Co., B'head, CH. nine

3 BRs., 2 baths, den, kit., $20,000. Olaf Robison Rlty., B'hd., CH. 2133

HAMILTON REALTY, BROKERS
4014 PEACHTREE RD. CH. 9011

3 BRs., den, 2 baths, under 30. Dean McKay Rlty., CH. 6421.

TOMLIN REALTY CO., Ex. 4636
3201 Peachtree Rd NE

FINE homes, CHerokee 8307. Keelin Construction Co.

Northeast 136

Wooded Lot, 375 Feet Deep

3867 Georgiana Dr., NE OPEN DAILY

PRETTY white frame home in 3 perfect setting among the trees. 3 bedrms., sep. din. rm., util. rm., carport, dishwasher, disposal unit. In $14,000 price class with good financing avail.

GEORGIANA DR. runs off Berkley Lane near No. Druid Hills Rd. and W. D. Thompson school.

2498 Knollwood Ter. IN LEAFMORE HILLS OPEN DAILY

ALL THAT you could ask for in a smaller home in an outstanding neighborhood. 2 bedrms. and big pan. den, 2 baths with shower doors, 2-car carport, 2 storage rms., pretty kit. with all GE built-ins, on a level wooded lot. Well worth the asking price of $21,850.

TURN into Leafmore Hills from Clairmont Rd. 1 blk. so. of La Vista. G. L. Mulford, res., EV. 8152; ofc., DE. 2534.

FORKNER REALTY CO.
REALTORS, Avondale Estates, Ga.

BILTMORE ACRES

A DISTINGUISHED development located close in and convenient to the Expressway in Atlanta's desirable Northside. Biltmore Acres gives you more for your housing dollar in this fast-growing section.

3 and 4 Bedrooms
1½ Baths
Some have full basements
A variety of architecture and floor plans
15 Minutes from Downtown Atlanta shopping center and schools

$16,900 TO $19,500
Maximum FHA or 98% GI Loans

BILTMORE DR. runs south off La Vista between Briarcliff and North Druid Hills Rd.

Adair Realty & Loan Co.
Realtors WA. 0100 Healey Bldg.

FUTURAMA

CONTEMPORARY—2-yr. old home $29,500. Would cost 15% more to build today. Large entrance hall, living room, 3 bedrooms, 2 full baths, family room w/raised fireplace, gay breakfast room, gorgeous porch, truly unusual in attractiveness and livability. Double carport and full length utility room for storage. Complete privacy. Landscaped, flowers and shrubbery. Be quick and CALL CLYDE HILDRETH, CR. 5721, CH. 6751.

YOU WILL

LIKE THIS BRICK home in nice neighborhood, like new inside and out. Living room dining room, compact kitchen, 2 full sized bedrooms, 1 bath. Completely cyclone fenced yard. Call TODAY. CLYDE HILDRETH, CR. 5721, CH. 6751.

BOB DELL REALTY CO.
1 W. PACES FERRY CH. 6751

GI's $63 MO. INCLUDING TAXES AND INS. $10,500

TWO BEDROOMS, JALOUSIED DEN, 1¼ BATHS, LARGE KITCHEN, SCREEN PORCH, CARPORT, LARGE WORKSHOP, TREES, PARTIAL BASEMENT. NEAR SCHOOLS.

CALL Scott Marks, off. JA. 4-8674 res. CH. 4125 after 9:00 p.m.

HOME OWNERS CO.
BROKERS
44 PRYOR ST JA. 4-8674

JUST COMPLETED

2703 Council Bluff Dr.
2670 Council Bluff Dr.

3 BEDRMS. AND FAMILY RM.
2 BATHS—FIREPLACES
BSMTS.—PLAY AREA

TWO BEAUTIFUL NEW HOMES on magnificent 125 and 100-ft front lots. Very lrg. bedrms., and extra closets. Big baths with dressing tables. Beautiful carpets. CLAIRMONT RD. NEAR LA VISTA RD. OR BRIARCLIFF OR CALL Jack Royall, or Joe McCrory, Mr. 4-3896, DE. 4-7743; ofc., CR. 3581.

L. W. MORRIS CO.
113 Trinity Pl., Brokers, Decatur

425 PAGE AVE.
(Off McLendon Ave.)

SHOPPING and trolley ½ blk. 2 baths, 3 bedrms. and den, liv. rm., wall-to-wall carpeting in liv. rm., pan. din. rm. and 1 bedrm. Firepl. in liv. rm. Cool front bedrm. with tiled rm. Close to grammar and high school. Candler Park just around corner for golf and swimming.

GEO. McCAULEY, ME. 4-7024
OFC., EV. 4563

NELSON-MOORE RLTY.
407 W. PONCE DE LEON, DEC.

3 BEDRMS., 2 BATHS HIGHLAND AVE. AREA

1332 AVALON PLACE, SE. OFF MORNINGSIDE DR. BY APPOINTMENT ONLY. This 6-year-old home near Highland shopping center, close to trolley, on very deep level lot. Price $17,500. Call Jack Royal, Ofc., CR. 3861; Home ME. 4-3696.

L. W. MORRIS CO.
113 TRINITY PLACE, Bkrs., Dec.

N. MORNINGSIDE DR.

ATTRACTIVE and spacious 6-room brick, tiled baths, full basement with playroom, and storage room. Nice lot. A real buy at $18,000. Bicknell, DE. 6333; ofc., TR. 2-8695.

1728 JOHNSON RD.

LOVELY 2-story red brick, paneled den, extra-large liv. and din. room, 3 finished rooms in basement, 3 air conditioners, w.-to-w. carpeting and draperies. Priced for quick sale. Mrs. Rush, TR. 4-3085; ofc., TR. 2-8695.

BERRY REALTY CO.
Realtors 1574 Piedmont Ave.

TRIPLEX

PERFECT cond., over 9mi of 8 rms., 2 baths, plus 2 units of 4 and bath and 3 and bath. Location and environment perfect. Priced at $21,000 with good financing. By appt.

4-UNIT

AN exceptional property. Beautiful units, separate utilities, even heat, income $2,600 per year plus owner apt. Can be acquired at $23,625. Exc. By appt. Williams, TR. 6-1501, res. TR. 2-9710.

BUSINESS OPPORTUNITIES, INC.
976 Piedmont Ave., NE

"LA VISTA" Brookforest Drive

CIRCUMSTANCES create this opportunity. Six-room brick, 3 bedrms., 2 tiled baths, big liv. rm. with marble fireplace and sep. din. rm. Very modern kitchen. Entire house beautifully decorated. Near transp. and shopping. Priced in low 20s. Call Mrs. Reeves, CH. 3187, or ME. 4-4241.

Anderson-Boynton Rlty.
2077 Briarcliff Rd., NE

$695 DOWN, ANYONE GI Resale, No Cl. Cost FULL 6-RM. HOUSE

1398 SHEPHERDS LANE

3 LRG. bedrms., liv. rm., sep. din. rm., spac. kit. with Vent-A-Hood. Lovely lot 83x328, fenced, plenty trees and shrubbery, metal awnings, blinds, lots of cabinet and closet space. Nr. transp., shopping and schools. Notes $73. Vacant and open. Owner, H. Bauman, JA. 4-4213, TR. 4-4692 nites.

$1,650 DOWN

PICTURESQUE home, 3106 West Briarlake Cir. Lovely plan: 3 years old. Large living room, separate dining room, entrance hall, 2 bedrooms, double closets, paneled den, cabinet kitchen. Partial basement. Large, level lot. Back yard fenced and shrubbery galore. (Go La Vista road 2 miles past Clairmont, turn right on Briarlake Circle.) Appra. $16,500. Call HALL WEAVER, CH. 0527.

BARRETT REALTY CO.
208 KING BLDG. DECATUR

CALIFORNIA RANCH

MODERN redwood, 2 extra lrg. bedrms. with oversized closets, 2 full baths, beautiful liv. rm., lrg. brick wall fireplace, exposed beams, beautiful modern kitchen, on lrg. wooded lot. Many other fine features priced at only $15,000. Excel. financing. Owner will carry 2nd mortgage or trade. CALL AL MAY, 45-4782.

A&M REALTY CO.
1845 Howell Mill. Ofc. TR. 5-7728

Northeast 136

CAROLYN DRIVE

(OFF LA VISTA RD.) Nice wooded lot, only 2 left, 2 bedrms., paneled den, 2 baths, kit. with mahogany cabinets, 75-ft. bank with inside entrance. $17,500 to $18,500. Excel. financing. 1 blk. to bus stop. Near shopping center, churches and W. D. Thomson School. Call Mrs. Benton, ME. 6-3626, JA. 5-2507.

BRIARCLIFF RLTY. CO.
1952 FULTON NAT. BANK BLDG.

IF YOU OWN

OTHER property I will sell you my most conveniently located

4-BDRM. AND DEN BRICK HOME WITH NO DOWN PAYMENT

OWNER, TR. 5-6366

Decatur 153

NEED ROOM?
4-BEDRM., 2-BATH
Inside City Limits

CLOSE TO CLAIRMONT SCHOOL. shopping and transportation. Living room, dining room, kitchen, screened porch. Full basement. Wooded lot. Only $13,300. Call Billy Hearn, ofc., CR. 3861; res., CR. 3081.

OFF SCOTT BLVD.
INSIDE CITY LIMITS
3-BEDROOM BRICK PLUS NICE LARGE DEN. Liv. rm. with fireplace, sep. din. rm., bsmt. and permanent stairs to storage attic, just off Scott Blvd., close to trolley and schools. Wooded lot. Sorry, no address or phone. By appt. only. Call Billy Hearn, ofc., CR. 3861; res., CR. 3081.

CONVENIENCE PLUS
3-BEDRM. 1½ BATHS

LARGE 25x13 DEN, liv. rm., sep. din. rm., nice kitchen with dishwasher incl., attic fan, beautiful landscaped lot. ¼ blk. St. Thomas More school bus line. Call Billy Hearn, ofc., CR. 3861; Res. CR. 3031.

EXCELLENT LOCATION
1 BLOCK SCHOOL
1 BLOCK TRANS.

LARGE FAMILY RM. Liv. rm., sep. din. rm., 3 BEDRMS., tiled bath, nice kitchen with plenty of cabinets. Carport. FULL BASEMENT. On nice lot 310 ft. deep. Immed. poss. Call Billy Hearn, ofc. CR. 3861; Res. CR. 3031.

L. W. MORRIS CO.
113 Trinity Pl. Bkrs. Decatur

STOP HERE
LOOK, MR. VETERAN!
Quality Plus Value!
IN
Meadowbrook Acres

DRIVE on out today to 4127 BOBBIE LANE; let me tell you about a deal that is a deal. We have brick homes which are quality with value. They have 3 lge. bedrms., lge. liv. rm. and din. rm., 1½ ceramic tile baths, modern kitchen with b'fast area, with tile, with ldry. connections, full dalite bsmt. Conv. located near Belvedere Plaza trans., grade and high schools. They are priced to sell.

DIRECTIONS

GO MEMORIAL DR. 2 BLKS. PAST BELVEDERE PLAZA CROSS COMBS. CONTINUE TO MEADOWBROOK ACRES SIGN. TURN RIGHT BOBBIE LANE.

A. P. MATHIS, CR. 2798
ME. 6-1407, OFFICE

Whitley Rlty. Co., Inc.
1408½ Medlock Rd., Decatur

491 EAST PHARR RD.

HAS 3-bedrms. 2 tile baths, living rm. with fireplace, dining rm., kitchen with elec. stove connection, panelled family rm., double garage, child's playhouse, shady lot. Can walk to College Heights Grammar School. Has good floor investment. Priced right. Will have to see inside to appreciate. Will show anytime. H. O. Towns, res. DE. 1284; ofc. DE. 3394.

Clairmont School District
$11,250 SOLID VALUE

VACANT—Already financed ranch styled bungalow, 2 corner bedrms., separate dining rm., attractive living rm., eat-in-kitchen, large enough to serve 6 adults with all ease, gas furnace, scr. porch, garage, flagstone patio, fenced back yard, 90-ft. frontage, over 200 ft. deep to Mc-Mullan. DE. 3394; res. EV. 2759.

A REAL BARGAIN

SEE 227 THIRD AVE., near East Lake Dr. Owner transferred and says sell 7-rm. frame in good condition. 3 bedrms., screened front porch, basement, gas furnace. Near school and trolley. Owner will absorb small cash payment. Reasonable offers considered. Mr. Allen, DE. 3394; res. DE. 6308.

Cary Bone Rlty., Realtors
158 SYCAMORE ST., DECATUR

YOU CAN'T BEAT
TURNER HEIGHTS
100% GI
OR
NOTHING DOWN TO VETS

3-BEDROOM BRICKS, BEAUTIFUL LEVEL LOTS, CENTRAL HEAT, SEWERAGE, WALK TO SCHOOL AND CHURCH. $12,100 TO $13,565.

GO Glenwood to Austin Drive, turn left, go 9 mile to homes on left. Scott Marks, CH. 4125; John Goree, DE. 2561.

HOME OWNERS CO.
BROKERS
44 PRYOR ST., JA. 4-8874

BELVEDERE GARDENS

VA-FHA Financing
$13,300 to $14,500

3-BEDRM. BRICK HOMES

PLASTERED walls and tiled baths. Some full basements. Wooded lots.

MORE for your housing dollar in this unusually convenient location, near Belvedere Plaza Shop. Center.

DRIVE

MEMORIAL DR., past Columbia Dr. 1 blk. and turn right on Beech Dr., then 1 blk. and turn on Bonway Dr. Stop at our sign.

HAROLD THOMPSON, ME. 6-1200
Adair Realty & Loan Co.
Realtors WA. 0100. Healey Bldg.

6-RM. BRICK, $9,500

CLOSE enough to walk to town, conv. to trolley etc., big front porch, excellent condition.

2-BATH BRICK, $12,500

WITHIN 1 block shopping and trolley on East Lake Dr. Level, fenced yard, 7 rooms.

OVER $3,000

IT cost to add the big family rm. on this nice 3-bedrm., brick home. Now it's vacant. Owner in Fla. says sell below cost if necessary. Would you like a bargain in the $14,000 class on the above? Mr. McMullan, DE. 3855.

YOUR BEST BUY!!!

$8,500—GOOD TERMS, spacious 5-room home, lovely kitchen, perfect lot. Choice location, conv. to everything. Mrs. Donaldson, DE. 7229.

McMullan Rlty., Decatur

HURRY TODAY
LAST 100% GI LOAN
C C ONLY TO GI

THESE 2 homes located 1320-1348 Anthony Dr. They require no down payment. Fully air-cond., living room and dining room comb., ceramic tiled baths, mod. kit. with bkfst. bar, util. rm. and carport. You should see this value today. Price only, $11,500.

JACK BOYT, ME. 6-5263
OFFICE, ME. 6-1407

Whitley Rlty. Co., Inc.
1408½ Medlock Rd., Decatur

NEW LISTING
GLENDALE ESTATES
"INSIDE CITY LIMITS"

3-BEDROOM BRICK. Living room with beautiful fireplace, separate dining room, kitchen plus breakfast room, permanent stairs to attic, nice basement, central gas heat, separate garage. Beautiful wooded lot 100x185. By appointment only. Call Billy Hearn, res. DR. 3091 or Joe McCrory, home, ME. 4-7743; office, CR. 3861.

L. W. MORRIS CO.
113 Trinity Pl., Brokers, Decatur

Warehouses for Rent 131

BIRMINGHAM, ALA.—For rent, 100 to 10,000 square feet warehouse space, with or without office space. NO LEASE REQUIRED. Can furnish warehouse labor and office help if needed. Modern loading and handling facilities on railroad siding. Receiving, shipping and city deliveries available. Located less than 10 minutes from Hotel Tutwiler. For full information telephone Mr. McPherson—JA. 4-3421.

Decatur 153

YOUR LUXURY HOME
WITH EXTRA INCOME

JUST like you would have planned it, handsome, modern 7-rm. home of your dreams, complete with 3 bedrms. and 2 baths on main floor. Extra nice 5 rms. and bath upstairs; also full basement with large recreation rm. and bath, double garage, hobby shop, utility and storage area, easy to convert into additional extra income. Located on 1¼-acre wooded lot with babbling brook running across. Just north of Decatur and Emory. Owner leaving soon, quick action necessary if you would own it.

Call Now for Appointment
Mr. Duffee, DE. 2549; res. DE. 0915
Grady Duffee—Realtor
Suite 100 Rutland Bldg., Decatur

EXCELLENT VALUE
GI Resale, Only $500 Dn.

A LOVELY 3-bedrm. brk., a lge. family kit., comb., all-tile bath, nice carport, level lot, conv. to schools and shopping, vacant, nr. Glenwood Drive-In Theater.

MRS. COWART, ME. 4-7564
OFC. ME. 6-1407

Whitley Rlty. Co., Inc.
1408½ Medlock Rd. Decatur

YOUR BEST BUY

SEE our new style brick homes. 3 bedrms. and den, 1½ baths, nice size rooms, all utilities, paved strs. Only $300 Down, Anyone
Nothing More to Pay
ALSO
2 Bedrooms and Den

GO Glenwood Ave. to drive-in theater, turn left, follow signs. Open daily until dark. For information, EX. 6366.

Dick Doetsch Builder

HAVE CHILDREN

THEN you'll need a 3-bedroom house that's close to both grammar and high schools, that has a yard big enough for the kids to romp in. We have just such a house with central gas heat, side screened porch, insulated and weatherstripped, with attic fan. Price you can't afford to pass up. Exclusive, Johnston, TR. 4-6391; nights, PL. 5-3538.

Barksdale Rlty., Realtors
820 N. HIGHLAND AVE., NE

OPEN DAILY
1471-1477
SUPERIOR AVENUE

IN new subdivision. 1 block of transportation. New ranch-style bricks, 3 bedrooms (1 paneled), 2 full baths, ceramic tile baths, full light basements. Equipped with dishwashers, attic fans and range hoods. DE. 4694.

J. H. CAMPBELL, BUILDER
323 RIDGELAND AVE.
(OFF SYCAMORE)

2 BEDRMS., living rm., dining rm., kitchen, large screened porch, garage. Nice wooded lot on dead-end street. Price $6,750. Call

Tom Hubert, Ex. 1781 or EV. 7951
TOM HUBERT REALTY CO.
1910 DeKalb Ave., NE

TODAY'S BEST BUY

6-RM. brick and frame, excel. cond., tiled bath, partial bsmt., cent. heat, lovely wooded lot. Priced to sell at $11,500, good financing. Bell, DE. 5166; ofc. CR. 2603.

BELL-STEPHENS RLTY.

663 S. Candler Rd., Dec. EV. 3212

GI EQUITY OR TRADE

641 STANTON ST., near Candler-Glenwood shopping center. Very clean. Just vacated, red-brick home on level, fenced lot, 3 bedrms., 1 bath, hall and large unfinished room upstairs. See today and call Mr. Baldwin, PL. 8-1921.

PAUL C. MADDOX CO., REALTORS
WA. 6655 Standard Bldg.

OPEN

N. AND S. MODERN AMERICA

THREE bedrooms, 2 full tiled baths and separate workshop. 4125 Flora Pl. (off Columbia Dr.). Ford. MA. 7-2958. JA. 4-7781.

EAST ATLANTA REALTY CO.
458 E. Shoals Ave.

ONLY $6,250

605 ANSLEY ST., 4-rm. frame (2 bedrms.), on large lot 75x225. Sacrifice sale. Exclu. John Cunningham, DE. 7662; ofc., CR. 2606.

Wheat Williams, Rltrs.
119 E. Ponce de Leon, Decatur

$2,500 CASH EQUITY

3-BEDROOM cream brick, basement contains family room, garage and utility room. Wall-to-wall carpet, central gas furnace, attic fan. Well developed lot. Total price $14,750. Owner transferred. DEarborn 2948.

SENSATIONAL OFFER

VERY low down payment for GI. Good financing also available FHA or conventional on this 3-bedroom brick in splendid section of North Decatur. Priced right for quick sale. By owner, EV. 2771.

6-RM. BRICK HOME
3142 McCURDY WAY

DALITE bsmt. Pay reas. cash payment and assume GI loan. No C.C. Call WA. 4931.

RAYMOND WHITEHEAD RLTY.
1204 MILTON TER.

3-BR., 2-BATH BRICK

IN Glendale Estates, specially priced for quick sale.

LUTHER LANFORD, Bkr., CR. 1222.
Masonic Bldg., Dec. Home DE. 0422

TRANSFERRED — 3-bedroom, 1½-bath brick, $15,500. 1½ years old. Owner, 43-9101.

LOVELY Pendley Hills Esta., out Memorial, 400 Covington Hwy., 1½ mile.

MILLER-TERRELL CO., INC.
LOANS-REAL ESTATE JA. 3-3808

T. C. HOLMES & SON
ME. 4-8867 ME. 4-5861 Decatur

100% GI LOANS
Forkner Realty Co., Avondale

College Park 154

SELL OR RENT
310 ELMO ST.

2 BDRMS., den, liv. rm. and kit. 2-car garage. Go Main St. in College Park to Bostwick Dr., then right. Sales price VA VALUE. Will rent for $79.50 per mo. Must buy with small down payment. SMITH, MA. 7-7803; OFC., MU. 8-3394.

EWING & BOWDON
REALTORS 1032 HEALEY BLDG.

3-BEDROOM BRICK
$8,300

$1,000 CASH to anyone. Monthly payments $55, including T & I. Home in excellent condition, yard landscaped. Located 305 Anderson St. Call Harold Thompson, ME. 6-1200.

Adair Realty & Loan Co.
Realtors WA. 0100 Healey Bldg.

NEW LOW DOWN PAYMENTS
VET. $200, FHA $450
$9,000-$9,750
MO. PAYMENTS APPROX. $58
INCLUDING T. AND I.

DIRECTIONS from RR. station in College Park go S. Main St. to E. Bell S., turn left to model house.

Northside Investment Co.
BROKERS
Day, EX. 9227 Nights, PO. 7-7456

161 HUTCHINS DR. — 3-bedrm. frame, newly dec. interior. GI $200 dn. plus closing cost. $45.31 per mo., plus taxes and ins. PO. 1-2153.

EAST POINT REALTY, E. POINT

NICE 5-rm. house on 2 acres, near school and trans. Only $7,000 total price. Call Mrs. Bell, PO. 1-0853, PL. 3-4538. Van Houten & Shone, Bkrs., E. Pt.

For Better Homes See Newton Est. Bldrs. PO. 1-8716; 1004 Roosevelt Hy.

BEAUTIFUL GROVE, whole block, utilities, fine building site. PO. 7-0293.

East Point 155

IF YOU WANT THE BEST IN MATERIAL AND WORKMANSHIP, SEE THESE 1 and 2-BATH HOMES, 1,200 to 1,300 sq. ft., ON BEAUTIFUL S. CLARK DR. To reach, go Washington St. to Ben Hill Rd., go 1 blk., turn right on S. Clark for 2 blks.; from DeLowe turn east on Dorsey, go 1 blk.

$14,500 TO $16,500

NEAR schools, recreation. OPEN DAILY. 20 other wooded lots to select from in East Point's most beautiful section. FHA and conventional loans. PO. 1-4483.

BUILT AND FOR SALE BY
EUGENE V. STARR, Inc.

LOW DOWN PAYMENT

NEW, 3 bedrms., full basements. $250 down GI plus closing. Price $16,250. Dewey Ave., off Dodson. PO. 1-4920, builder.

Warehouses for Rent 131

East Point 155

2-BATH, 3-bedroom brick homes in Lancaster Hills, located on the North end of Lancaster Dr., just steps from Lasth Ave. Follow DeLowe Dr. in East Point 2 blk. south of Headland and turn on Lasth Ave. Then only 1 short block to Lancaster drive.

1 SHORT convenient block to the Conley Hills Elementary School and only 3 blocks to the New Headland High School.

80' to 90' Frontages
$15,100

GARAGE BASMT.
$16,050

FULL BSMT., CARPORT
INTERIOR STAIRWAY
$16,750

BE SURE to watch for the opening of BonnyBrook Estates, Conley Dr. and Dawson Dr., on or about Oct. 21.

Another all-new subdivision being built by

DOLPHIN HOMES
PO. 1-1162 PO. 1-3989
PL. 3-8985

604 WOODLAND CIRCLE
FHA LOAN COMMITTED

JEFFERSON PARK BRICK. 3 bedrms. 2 tiled baths. Liv. rm., sep. screened porch. Sep. din. rm. Nice kitchen with dishwasher, adj. bkfst. rm. Large basement WITH PLANS FOR PANELED RECREATION RM. To see, call Lyman Moore, PL. 3-3313 (home).

GEORGE L. WILSON, AGT.
2323 Cascade Rd., SW. PL. 3-1031

DUPLEX—2-BEDRM.

$2,600 DN., $12,500 TOTAL OWNER has moved out of town and must sell. In excellent rental area. Always rented. Mrs. Bell, PO. 1-0353, PL. 3-4538.

Van Houten & Shone, Bkrs.
609 S. Main St., E. Point

CONLEY HILLS

PRETTY BUNGALOW

5 WELL arranged rooms plus den, fireplace, garage, and stairs to floored attic. Remarkable value for $9,250. Consult Bill Bell, PO. 7-8205.

SPRATLIN HARRINGTON AND THOMAS, INC. WA. 0147

PLANTATION PARK

3-AND-3-bedroom brick homes, 1¾ baths, on large wooded lots, near schools and shopping.

ALL FINANCING

PO. 7-9096 Petty Bros., PO. 7-0946

To Buy, Sell or Rent
EAST POINT REALTY CO.
Day or Night. PO. 1-2153

Realtors 308 Main St.

BRICK, duplex, almost new, 4 rooms ea., unlt. Tiled baths. Rent $200 mo. PO. 1-8897.

BARTLEY-NOLEN RLTY., E. Pt.

REDUCED FOR QUICK SALE

$750 CASH, $6,500 total price, good 5-rm. frame. Can be used as duplex. E. B. Strickland, PO. 7-5130.

Durrett Rlty., E. Pt., PO. 7-9436

BEN HILL — almost new 6-rm. brk., will trade for frame, close to transp. and schls.

DURRETT RLTY. E. Pt. PO. 7-9436

252 N. CLARKE DR.—6-room brick, 1½ baths. Lot 65x185. Near schls. GI or FHA. PO. 7-2153.

EAST POINT REALTY, E. POINT

LOVELY 5 rooms, bath, all conveniences. Must see to appreciate. Open nightly 7 till 9. 827 Pinehurst Dr., Service Realty.

MEADOW LARK ESTATES—Homes of quality. PO. 7-9703, PO. 7-1218, PO. 7-7985 or 7-1996.

CHECK our listings—Brogdon Rlty. Co., 1299 W. Peachtree. PO. 1-0783.

NEW 3-BR. brick home, $10,900. G. A. Stauffacher, PO. 1-2519, E. Pt.

Forest Park 157

A REAL BUY
$895 DOWN, $62 MO.

A BEAUTIFUL 3-bedrm. brick home on corner lot. Near schools.

MUST SELL

THIS lovely 3-bedrm. brick home on beautiful level lot with cent. heat, for only $995 dn., $59 mo.

OWNER LEAVING

$1,500 DN., $57 mo. will buy this 3-bedrm. brick home with beautiful lot, bsmt. and big pecan trees.

Van Houten & Shone, Bkrs.
1228 Main St., Forest Park

ATTENTION, VETS
LIMITED HOMES WITH
NO DOWN PAYMENT. Notes less than rent. 3-bedrm. brick homes. Model home at 1317 Ash St. Price $11,000 and up, (will trade.) Five wooded lots and "Quality Plus" features that you will be proud to show your friends. Salesman on premises. MRS. CRAFT, PO. 7-0471; OFC., MU. 8-3394.

EWING & BOWDON
REALTORS 1032 HEALEY BLDG.

DON'T MISS
CHRISTIAN HEIGHTS
100% GI LOANS

3-BEDROOM brick homes, closing cost only. Just off Thurmond Rd. (Hwy. 160), 1 mile E. of Hwy. 54. Excl. Mit Bradford. PO. 7-9338. Mit Gunter, PO. 1-5088.

Forest Park Realty & Ins.
1138 N. Main St. PO. 7-0531

4-Bedrm., 1½-Bath Brk.
HIDDEN FOREST

BEAUTIFUL WOODED LOTS
$11,950 2% DN., VETS
OUR lovely model home at 1332 Brookwood Dr. PO. 1-0833; PO. 7-9423.

Van Houten & Shone, Bkrs
1228 MAIN ST. Forest Park

BUY AND SAVE

2-BEDROOM home, large lot, near school. Low down payment. Notes less than rent. 302 Puckett St. TERRELL A. STARR PO. 1-5866

Grady L. Lindsey Rlty. & Ins.
1249 MAIN ST. PO. 7-0244

GI RESALE

OWNER leaving state, must sell 6-rm. asbestos beaut. level lot, lrg. attic gar. with storage rm. Conv. shopping, transp., school. Small equity, notes $61. Mrs. Pass, MU. 8-8202, DE. 0017.

BRANNON-WOOD RLTY., S. Decatur

$595 DOWN

ATTRAC. 2-bedrm. frame home. Nice lot. Fenced back yard, conc. bsmt. Notes only $42.50 mo. Avail. Oct. 5.

GAULTNEY RLTY. CO.
1243 MAIN ST. PO. 6-4856

SMALL CASH PAYMENT

CLEAN 2-bedrm. brick with carport, on level, landscaped lot near school. Mrs. Mitchell, MU. 8-4372, EV. 2849 eve.

Little Rlty. & Ins., 215 Flat Shoals

FORCED TO SELL

A VERY nice 3-bedrm. brick home with partial bsmt., beautiful yards, close to schools. Call Mr. Vurs, PO. 7-9423, PO. 7-5688; Van Houten & Shone, Bkrs., Forest Park.

$695 ANYONE. No closing costs. 3-bedrm. home. Carport, cyclone fenced. Near school, trans., shopping. Call Mr. Poole, PO. 7-9423, PO. 6-2138. Van Houten & Shone, Bkrs., E.P.

GI RESALE. 2-bedroom frame. Nice large lot. Low monthly notes. $700 down. 111 Moore Avenue. Call owner, Poplar 3-9928.

4 A., 2 houses, conveniences. Claudia C. Hulgan, Bkr. PO. 7-1879.

East Atlanta 158

$1,195 CASH

NO CLOSING COST

RANCH BRICK with carport. 3 yrs. old, $65.90 mo., incls. tax and ins. Total price $10,500. Grant, ofc., JA. 4-6888; res., TR. 4-5084.

BRICK DUPLEX

MODERN 4- and 5-rm. and bath units. Dalite bsmt., everything separate. Near all convs.

NEW, 6 RMS., 2 BATHS

BRICK with dalite bsmt. and carport, in best section. Priced under market. Dowdy, ofc., JA. 4-6888; nights, TR. 4-5685.

GLASS & DOWDY REALTY
272 Whitehall St. JA. 4-6888

EASTWOOD MANOR
East Atlanta's Finest

COME LOOK and COMPARE size, design, variety, constr., location, conv. and VALUE. 2, 3 and 4-bedrm. bricks. All have dens, 1½ or 2 baths. Single or double carports. Most have basements and wooded lots. DIRECTIONS: Go Flat Shoals to first street on RIGHT past Ormewood intersection. Follow signs. Open 2 till dark daily. MU. 8-4372; MA. 7-3071, eves. Little Rlty. & Ins., 215 Flat Shoals

HOME PARKER RANCH, 100% 30-yr., GI loan, 3-BR. bricks, $11,250 up. CR. 3851.

PLAZA REALTY CO.
2041 Gresham Rd. SE.

East Atlanta 158

403 BLAKE AVE.
EAST ATLANTA

ATTRACTIVE 6-room home in excellent condition, remodeled with Perma-stone. Convenient to schools and transportation. See anytime. Call Lee Wilson, TR. 2-5595.

RANKIN-WHITTEN
141 Carnegie, WA. 0636, Realtors

5-RM. BEAUTY

2-BEDRM. home, in excel. cond., conv. loc., schls. and transp. Can be bought GI or FHA at only $10,250. Shown by appt. Exclusive, Mrs. Brockett, res., DE. 8856; ofc., JA. 3-1565.

Lawson & McManus Rlty.
1152 Euclid Ave., Little 5 Points

EXCELLENT BUYS

100% LOANS avail. on these two beauties: 2-bedrm. and den w/bath and ¼ wooded lots. See 1533-1537 Rockcliff Rd. (in Bouldercrest Acres). Stephens, DE. 9998; ofc. 1603.

BELL-STEPHENS RLTY.

663 S. Candler Rd., Dec. EV. 3212

PRICED $4,950

6-RM. FRAME (needs some repair), all conveniences, ¾ blk. trans., walking distance to elementary, high schools. Immediate occupancy. Small 13th-150. Owner. Best of terms. MU. 6-4872.

Little Rlty. & Ins., 215 Flat Shoals

574 BLAKE AVE.

PRACTICALLY new brick, 6 large rms., 1½ baths, large basement, screened porch, beautiful trees, wall-to-wall carpeting. Mr. Pritchett, JA. 4-7781, TR. 4-6613.

EAST ATLANTA REALTY CO.
458 E. Shoals Ave.

ONLY $6,250

605 ANSLEY ST., 4-rm. frame (2 bedrms.), on large lot 75x225. Sacrifice sale. Exclu. John Cunningham, DE. 7662; ofc., CR. 2606.

Wheat Williams, Rltrs.
119 E. Ponce de Leon, Decatur

$2,500 CASH EQUITY

3-BEDROOM cream brick, basement contains family room, garage and utility room. Wall-to-wall carpet, central gas furnace, attic fan. Well developed lot. Total price $14,750. Owner transferred. DEarborn 2948.

SENSATIONAL OFFER

VERY low down payment for GI. Good financing also available FHA or conventional on this 3-bedroom brick in splendid section of North Decatur. Priced right for quick sale. By owner, EV. 2771.

6-RM. BRICK HOME
3142 McCURDY WAY

DALITE bsmt. Pay reas. cash payment and assume GI loan. No C.C. Call WA. 4931.

RAYMOND WHITEHEAD RLTY.
1204 MILTON TER.

3-BR., 2-BATH BRICK

IN Glendale Estates, specially priced for quick sale.

LUTHER LANFORD, Bkr., CR. 1222.
Masonic Bldg., Dec. Home DE. 0422

TRANSFERRED — 3-bedroom, 1½-bath brick, $15,500. 1½ years old. Owner, 43-9101.

LOVELY Pendley Hills Esta., out Memorial, 400 Covington Hwy., 1½ mile.

MILLER-TERRELL CO., INC.
LOANS-REAL ESTATE JA. 3-3808

T. C. HOLMES & SON
ME. 4-8867 ME. 4-5861 Decatur

100% GI LOANS
Forkner Realty Co., Avondale

College Park 154

SELL OR RENT
310 ELMO ST.

2 BDRMS., den, liv. rm. and kit. 2-car garage. Go Main St. in College Park to Bostwick Dr., then right. Sales price VA VALUE. Will rent for $79.50 per mo. Must buy with small down payment. SMITH, MA. 7-7803; OFC., MU. 8-3394.

EWING & BOWDON
REALTORS 1032 HEALEY BLDG.

3-BEDROOM BRICK
$8,300

$1,000 CASH to anyone. Monthly payments $55, including T & I. Home in excellent condition, yard landscaped. Located 305 Anderson St. Call Harold Thompson, ME. 6-1200.

Adair Realty & Loan Co.
Realtors WA. 0100 Healey Bldg.

NEW LOW DOWN PAYMENTS
VET. $200, FHA $450
$9,000-$9,750
MO. PAYMENTS APPROX. $58
INCLUDING T. AND I.

DIRECTIONS from RR. station in College Park go S. Main St. to E. Bell S., turn left to model house.

Northside Investment Co.
BROKERS
Day, EX. 9227 Nights, PO. 7-7456

161 HUTCHINS DR. — 3-bedrm. frame, newly dec. interior. GI $200 dn. plus closing cost. $45.31 per mo., plus taxes and ins. PO. 1-2153.

EAST POINT REALTY, E. POINT

NICE 5-rm. house on 2 acres, near school and trans. Only $7,000 total price. Call Mrs. Bell, PO. 1-0853, PL. 3-4538. Van Houten & Shone, Bkrs., E. Pt.

For Better Homes See Newton Est. Bldrs. PO. 1-8716; 1004 Roosevelt Hy.

BEAUTIFUL GROVE, whole block, utilities, fine building site. PO. 7-0293.

East Point 155

IF YOU WANT THE BEST IN MATERIAL AND WORKMANSHIP, SEE THESE 1 and 2-BATH HOMES, 1,200 to 1,300 sq. ft., ON BEAUTIFUL S. CLARK DR. To reach, go Washington St. to Ben Hill Rd., go 1 blk., turn right on S. Clark for 2 blks.; from DeLowe turn east on Dorsey, go 1 blk.

$14,500 TO $16,500

NEAR schools, recreation. OPEN DAILY. 20 other wooded lots to select from in East Point's most beautiful section. FHA and conventional loans. PO. 1-4483.

BUILT AND FOR SALE BY
EUGENE V. STARR, Inc.

LOW DOWN PAYMENT

NEW, 3 bedrms., full basements. $250 down GI plus closing. Price $16,250. Dewey Ave., off Dodson. PO. 1-4920, builder.

Warehouses for Rent 131

East Atlanta 158

403 BLAKE AVE.
EAST ATLANTA

ATTRACTIVE 6-room home in excellent condition, remodeled with Perma-stone. Convenient to schools and transportation. See anytime. Call Lee Wilson, TR. 2-5595.

RANKIN-WHITTEN
141 Carnegie, WA. 0636, Realtors

5-RM. BEAUTY

2-BEDRM. home, in excel. cond., conv. loc., schls. and transp. Can be bought GI or FHA at only $10,250. Shown by appt. Exclusive, Mrs. Brockett, res., DE. 8856; ofc., JA. 3-1565.

Lawson & McManus Rlty.
1152 Euclid Ave., Little 5 Points

EXCELLENT BUYS

100% LOANS avail. on these two beauties: 2-bedrm. and den w/bath and ¼ wooded lots. See 1533-1537 Rockcliff Rd. (in Bouldercrest Acres). Stephens, DE. 9998; ofc. 1603.

BELL-STEPHENS RLTY.

663 S. Candler Rd., Dec. EV. 3212

PRICED $4,950

6-RM. FRAME (needs some repair), all conveniences, ¾ blk. trans., walking distance to elementary, high schools. Immediate occupancy. Small 13th-150. Owner. Best of terms. MU. 6-4872.

Little Rlty. & Ins., 215 Flat Shoals

574 BLAKE AVE.

PRACTICALLY new brick, 6 large rms., 1½ baths, large basement, screened porch, beautiful trees, wall-to-wall carpeting. Mr. Pritchett, JA. 4-7781, TR. 4-6613.

EAST ATLANTA REALTY CO.
458 E. Shoals Ave.

ONLY $6,250

605 ANSLEY ST., 4-rm. frame (2 bedrms.), on large lot 75x225. Sacrifice sale. Exclu. John Cunningham, DE. 7662; ofc., CR. 2606.

Wheat Williams, Rltrs.
119 E. Ponce de Leon, Decatur

$2,500 CASH EQUITY

3-BEDROOM cream brick, basement contains family room, garage and utility room. Wall-to-wall carpet, central gas furnace, attic fan. Well developed lot. Total price $14,750. Owner transferred. DEarborn 2948.

SENSATIONAL OFFER

VERY low down payment for GI. Good financing also available FHA or conventional on this 3-bedroom brick in splendid section of North Decatur. Priced right for quick sale. By owner, EV. 2771.

6-RM. BRICK HOME
3142 McCURDY WAY

DALITE bsmt. Pay reas. cash payment and assume GI loan. No C.C. Call WA. 4931.

RAYMOND WHITEHEAD RLTY.
1204 MILTON TER.

3-BR., 2-BATH BRICK

IN Glendale Estates, specially priced for quick sale.

LUTHER LANFORD, Bkr., CR. 1222.
Masonic Bldg., Dec. Home DE. 0422

TRANSFERRED — 3-bedroom, 1½-bath brick, $15,500. 1½ years old. Owner, 43-9101.

LOVELY Pendley Hills Esta., out Memorial, 400 Covington Hwy., 1½ mile.

MILLER-TERRELL CO., INC.
LOANS-REAL ESTATE JA. 3-3808

T. C. HOLMES & SON
ME. 4-8867 ME. 4-5861 Decatur

100% GI LOANS
Forkner Realty Co., Avondale

College Park 154

SELL OR RENT
310 ELMO ST.

2 BDRMS., den, liv. rm. and kit. 2-car garage. Go Main St. in College Park to Bostwick Dr., then right. Sales price VA VALUE. Will rent for $79.50 per mo. Must buy with small down payment. SMITH, MA. 7-7803; OFC., MU. 8-3394.

EWING & BOWDON
REALTORS 1032 HEALEY BLDG.

3-BEDROOM BRICK
$8,300

$1,000 CASH to anyone. Monthly payments $55, including T & I. Home in excellent condition, yard landscaped. Located 305 Anderson St. Call Harold Thompson, ME. 6-1200.

Adair Realty & Loan Co.
Realtors WA. 0100 Healey Bldg.

NEW LOW DOWN PAYMENTS
VET. $200, FHA $450
$9,000-$9,750
MO. PAYMENTS APPROX. $58
INCLUDING T. AND I.

DIRECTIONS from RR. station in College Park go S. Main St. to E. Bell S., turn left to model house.

Northside Investment Co.
BROKERS
Day, EX. 9227 Nights, PO. 7-7456

161 HUTCHINS DR. — 3-bedrm. frame, newly dec. interior. GI $200 dn. plus closing cost. $45.31 per mo., plus taxes and ins. PO. 1-2153.

EAST POINT REALTY, E. POINT

NICE 5-rm. house on 2 acres, near school and trans. Only $7,000 total price. Call Mrs. Bell, PO. 1-0853, PL. 3-4538. Van Houten & Shone, Bkrs., E. Pt.

For Better Homes See Newton Est. Bldrs. PO. 1-8716; 1004 Roosevelt Hy.

BEAUTIFUL GROVE, whole block, utilities, fine building site. PO. 7-0293.

East Point 155

IF YOU WANT THE BEST IN MATERIAL AND WORKMANSHIP, SEE THESE 1 and 2-BATH HOMES, 1,200 to 1,300 sq. ft., ON BEAUTIFUL S. CLARK DR. To reach, go Washington St. to Ben Hill Rd., go 1 blk., turn right on S. Clark for 2 blks.; from DeLowe turn east on Dorsey, go 1 blk.

$14,500 TO $16,500

NEAR schools, recreation. OPEN DAILY. 20 other wooded lots to select from in East Point's most beautiful section. FHA and conventional loans. PO. 1-4483.

BUILT AND FOR SALE BY
EUGENE V. STARR, Inc.

LOW DOWN PAYMENT

NEW, 3 bedrms., full basements. $250 down GI plus closing. Price $16,250. Dewey Ave., off Dodson. PO. 1-4920, builder.

Warehouses for Rent 131

East Atlanta 158

403 BLAKE AVE.
EAST ATLANTA

ATTRACTIVE 6-room home in excellent condition, remodeled with Perma-stone. Convenient to schools and transportation. See anytime. Call Lee Wilson, TR. 2-5595.

RANKIN-WHITTEN
141 Carnegie, WA. 0636, Realtors

5-RM. BEAUTY

2-BEDRM. home, in excel. cond., conv. loc., schls. and transp. Can be bought GI or FHA at only $10,250. Shown by appt. Exclusive, Mrs. Brockett, res., DE. 8856; ofc., JA. 3-1565.

Lawson & McManus Rlty.
1152 Euclid Ave., Little 5 Points

EXCELLENT BUYS

100% LOANS avail. on these two beauties: 2-bedrm. and den w/bath and ¼ wooded lots. See 1533-1537 Rockcliff Rd. (in Bouldercrest Acres). Stephens, DE. 9998; ofc. 1603.

BELL-STEPHENS RLTY.

663 S. Candler Rd., Dec. EV. 3212

PRICED $4,950

6-RM. FRAME (needs some repair), all conveniences, ¾ blk. trans., walking distance to elementary, high schools. Immediate occupancy. Small 13th-150. Owner. Best of terms. MU. 6-4872.

Little Rlty. & Ins., 215 Flat Shoals

574 BLAKE AVE.

PRACTICALLY new brick, 6 large rms., 1½ baths, large basement, screened porch, beautiful trees, wall-to-wall carpeting. Mr. Pritchett, JA. 4-7781, TR. 4-6613.

EAST ATLANTA REALTY CO.
458 E. Shoals Ave.

ONLY $6,250

605 ANSLEY ST., 4-rm. frame (2 bedrms.), on large lot 75x225. Sacrifice sale. Exclu. John Cunningham, DE. 7662; ofc., CR. 2606.

Wheat Williams, Rltrs.
119 E. Ponce de Leon, Decatur

$2,500 CASH EQUITY

3-BEDROOM cream brick, basement contains family room, garage and utility room. Wall-to-wall carpet, central gas furnace, attic fan. Well developed lot. Total price $14,750. Owner transferred. DEarborn 2948.

SENSATIONAL OFFER

VERY low down payment for GI. Good financing also available FHA or conventional on this 3-bedroom brick in splendid section of North Decatur. Priced right for quick sale. By owner, EV. 2771.

6-RM. BRICK HOME
3142 McCURDY WAY

DALITE bsmt. Pay reas. cash payment and assume GI loan. No C.C. Call WA. 4931.

RAYMOND WHITEHEAD RLTY.
1204 MILTON TER.

3-BR., 2-BATH BRICK

IN Glendale Estates, specially priced for quick sale.

LUTHER LANFORD, Bkr., CR. 1222.
Masonic Bldg., Dec. Home DE. 0422

TRANSFERRED — 3-bedroom, 1½-bath brick, $15,500. 1½ years old. Owner, 43-9101.

LOVELY Pendley Hills Esta., out Memorial, 400 Covington Hwy., 1½ mile.

MILLER-TERRELL CO., INC.
LOANS-REAL ESTATE JA. 3-3808

T. C. HOLMES & SON
ME. 4-8867 ME. 4-5861 Decatur

100% GI LOANS
Forkner Realty Co., Avondale

College Park 154

SELL OR RENT
310 ELMO ST.

2 BDRMS., den, liv. rm. and kit. 2-car garage. Go Main St. in College Park to Bostwick Dr., then right. Sales price VA VALUE. Will rent for $79.50 per mo. Must buy with small down payment. SMITH, MA. 7-7803; OFC., MU. 8-3394.

EWING & BOWDON
REALTORS 1032 HEALEY BLDG.

3-BEDROOM BRICK
$8,300

$1,000 CASH to anyone. Monthly payments $55, including T & I. Home in excellent condition, yard landscaped. Located 305 Anderson St. Call Harold Thompson, ME. 6-1200.

Adair Realty & Loan Co.
Realtors WA. 0100 Healey Bldg.

NEW LOW DOWN PAYMENTS
VET. $200, FHA $450
$9,000-$9,750
MO. PAYMENTS APPROX. $58
INCLUDING T. AND I.

D

Used Cars at Auction 182

SELL YOUR CAR AT BISHOP HOUSE AUTO AUCTION
Oldest and Largest in South
2048 Stewart Ave.
PUBLIC SALES
MON., WED., SAT.
Starts 7:30 P.M.
ALL CARS TAKEN TITLES GUARANTEED
PO 7-5557 Reserve Now PO 7-5558
HOUSE AUTO AUCTION
1040 BRADY AVE. TR 4-5557

Used Trucks for Sale 185

LARGEST USED TRUCK CENTER IN THE SOUTH

'48 Dodge ½-ton, telephone body $350
'50 Chevrolet, ½-ton panel ..$250
'52 GMC ½-ton pickup $450
'52 GMC, 1-ton panel, extra good $895
'50 Dodge 1½-ton Route Van. 9-ft. walk-in body $350
'47 Ford 1-ton Vanette $275
'39 GMC, 1½-ton C. and C. 700 x20 tires $160
'52 IHC L180, C and C, 154WB, 5-speed trans. 9.00x 20 tires. Extra good $795
'54 GMC, 454, 20-ft. stake body, 2-speed axle, tandem axle, 9.00x20 tires, extra good $2,495
'55 Chev., 2-ton, 2-speed axle, 4-yd. dump body, 9.00x20 tires, extra good $1,750
'54 GMC, M472, standard cab tractor, air brakes, Hydra-Matic transmission, 10.00x20 tires, fully equipped $2,250
'53 White, WC22T, sleeper cab tractor, air brakes, 2-speed axle, 10.00x22 tires, fully equipped $1,495
'48 White, WB 22T, standard cab tractor, air brakes, 10.00x20 tires, fully equipped $750
'52 GMC, DF752, COE sleeper diesel tractor, air brakes, 2-speed axle, 10.00x22 tires, fully equipped $4,000

OPEN SUNDAY, 12 TO 4 P.M.
AFTER 5:30 call W. W. Davis, PL. 5-1852.

GMC TRUCK AND COACH DIVISION
745 Memorial Dr., SE JA. 3-1611

BEFORE YOU BUY
SEE the largest stock of used trucks in the South. All makes and sizes. Thoroughly reconditioned. Priced to sell. We trade, finance and furnish insurance.
The White Motor Co.
76 BOULEVARD, NE. WA. 4242

CHEV. '55, 5700 series V-8, 8.25x20 tires, flat hydraulic dump, extra clean, good tires. $2,495.
866 SPRING ST. TR. 5-8117

CONTRACTORS
SPECIAL built Dodge 2-ton truck, has 14 ft. steel body with winch. 2-speed rear, perfect condition, service $1,250. TR. 4-7378. 139 R. 10th St., NW.
CHEVROLET '39 Sedan Delivery. Runs real good. $95.
HUGGINS MOTORS
370 W. P'tree at Alzndr. MU. 8-8697

1947 CHEVROLET
CARRYALL, first class condition, 4 almost-new tires, does not use oil. Sycamore 4-8858, or SY. 4-5858.
'53 FORD ¾-ton pickup in new condition. $795.
AUSTIN'S—TR. 5-4594

SAVE moving cost across city or nation. Ford cabover 18-foot covered van. Very good shape. $450 or will trade. MElrose 6-4240.
FOR BEST BUYS in used trucks, see Lander Motors, North Ave., between the P'trees. Nights, PL. 3-0131
Aldridge
560 Whitehall, SW MU. 8-4440
Used trucks, all sizes. See Long.
INTERNATIONAL HARVESTER
CHEVROLET, 1953, 3-ton flat dump, or, 1953 Chevrolet 1-ton flat dump. Crescent 1268
ENGLISH FORD ¾-ton panel truck, 1950. Extra good. 35 m.p.g. $200. PL. 5-1887.
R.C.A. MOTORS
297 N. Highland, NE JA. 4-4202
FORD '49 ¾-ton Pickup in good condition, $525. Will trade. PL. 5-8850.
'54 MACK B42T tractor. Will trade. 43-5924, aft.

Truck Trailers & Bodies 185-A

LOW BOY trailer, 20-ton capacity with '54 Ford V-8 tractor. Model A-700, equipped with air brakes and duel transmission. Excellent condition, $2,950 complete. Fulton Auto Exchange, 2285 Stewart Ave., PO. 7-5808.

Autos and Trucks for Rent 186

MOVE YOURSELF
Save Money
RENT A TRUCK FROM US
Also Dollies, Furniture Pads
One-Way Rentals to Any Point
DIXIE
Drive-It-Yourself System
74 Courtland St., NE
Phone JA. 4-1545
ALSO 200 Cherokee Street
Marietta, Ga. Phone 8-2626

TRUCKS FOR RENT
BELLE ISLE
DRIVE-UR-SELF
MOVE-UR-SELF
OPEN DAY AND NIGHT
ALL types of trucks. Excellent condition. Hydraulic-lift gates, dollies, furniture pads. Low rates include everything, no hidden extras.
BELLE ISLE
TRUCK RENTAL
139 Houston St., NE
PHONE WA. 9282

MOVE YOURSELF AT ½ COST
With a Truck From
HERTZ
WORLD'S largest truck rental service. Furniture pads, dollies, hydraulic-lift gates available. Open day and night. Businessmen, rent your extra trucks from Hertz. It's convenient, economical. Low rate includes gas, oil, insurance.
Trucks—Cars in... NE. WA. 4300
Trucks—916 Whitehall St., SW. JA. 3-4405
Cars—40 Auburn Ave. WA. 9900

SAVE DOLLARS
RENT A NEW TRUCK FROM
AUSTINS
Car and Truck Rentals
TWO CONVENIENT LOCATIONS
125 PONCE DE LEON AVE., NE
TR. 2-8486
1099 LEE STREET, SW
PLAZA 3-8808

Wtd., Autos, Trucks, Trailers 187

We Need Cars and Trucks Now
1 to 1,000 Immediately
HIGHEST PRICES PAID
SEE US FIRST
TRUCK HEADQUARTERS
BISHOP BROS.
Atlanta's Largest Dealer
489 Spring St. JA. 4-3456

WE PAY highest cash prices for used cars.
FRANK GRAHAM CO.
800 W. P'tree St. TR. 6-8283

WANTED—'45 and '46 Chevrolets. Fords and other popular make cars. Downtown Chevrolet, 329 Whitehall St. MU. 8-4000.
WANTED—Wrecked, burned, junk autos, trucks. Any condition. Highest prices. Crane Auto Parts, 288 Edgewood. JA. 3-1174.
TRADE your car on a '56 or '51 Buick from Mitchell Buick, 3130 Roswell Rd., Buckhead, CH. 9446.
CASH FOR CLEAN CARS
WADE MOTORS, 480 Spring, NW
NORTHSIDE CAR CO.
874 SPRING ST.

Tractors and Heavy Eqpt. 188

TWO D6 Caterpillar tractors, 1 hydraulic operated, 1 cable operated; 1 TD9 end loader, 2 lowboys with tractors, 1 Hobart portable welder 30 amp., 1 Schramm air compressor, 600 CFM, 1 Ford dump truck, 1 Chevrolet dump truck, 2 wrench trucks, 1½-ton Chevrolet flat truck, complete block plant, vibrator type with 1,200 pallets and mixer. Write Mark Hargrove, Browns Bridge Rd., Gainesville, Ga.
CLEVELAND 95 ditching machine, ½-yd. backhoe and ¾-yd. backhoe hydro hammer, pole trailer for rent by hour, week or month. Phone CH. 4-7778.

Trailers 189

TRADING HIGH
AT Buddy's we are trading high on furniture, appliances, autos, boats and motors; also vacant lots. So why not come on down at Buddy's, and let's trade on either a new 1957 or a slightly used mobile home. Remember we trade and deliver up to 300 miles. Why not mail in your list today of what you have to trade. It's Buddy's for the prettiest and most complete selection of the high-est quality mobile homes in the South.
Buddy's Trailer Sales
The Finest in Mobile Homes
2448 Stewart Ave., SW PO. 7-5664
NEW SHIPMENT
OF
SPARTANS
10% OFF
MYERS SPARTAN SALES
2535 Stewart Ave., SW
PO. 7-4173

Trailers 189

THE BEST FOR LESS
NEW 1957 MODELS
10' WIDES—8' WIDES
STAR—DUO—NATIONAL
GOOD USED TRAILERS
LOCAL BANK FINANCING
TERMS—TRADE
ATLANTA TRAILER MART
3780 Stewart Ave., SW.
Open Evenings and Sundays
PO. 1-8888

Exclusive Distributors
GR Champion, New Moon and Pace Maker. Fine selection of clean used coaches. 5% bank financing. Closed Sundays.
M & M Trailer Sales
3135 STEWART AVE. SW

IT'S HERE
1957 DETROITER 35 FT., 2 BR.
$3,250
C. F. LIGHT Mobile Home Sales
3749 Bankhead Hwy. Usk. ft. West
SEE
HIGH-QUALITY, low-priced mobile homes at
Dixie Mobile Home Sales
2353 Stewart Ave., SW
1957 CURTIS house trailer, 34-ft. De Luxe Curtis. Sleeps 4, 4 wheels. Sacrifice for quick sale. Trail-R Inn, 501 Connell Ave., SW. Lot A-5, Atlanta.

Big Discounts—Name Brands
A HAR G TRAILER SALES
Belw. Smyrna-Marietta, Old Hwy 41
1958 NASHUA, 35-ft., 2-bedroom, modern, priced reasonable. POplar 1-0288.

Motorcycles, Mtr. Scooters 191

1954 T.L.S. 350 BSA TRIUMPH — ZUNDAPP Tiger "110" $350; '55 BSA Golden Flash, $550. Several new machines, factory close-outs. No reasonable offer refused. Easy terms. Low down payments.
130 AUBURN AVE. MU. 8-6067
CUSHMAN SCOOTERS
New and used—Nothing Down
774 Ponce de Leon TR. 2-3606
HARLEY-DAVIDSONS, all models and prices. Low down payments.
MARION ROBERTS
1126 West Peachtree
AL RODI MOTORCYCLE SALES
1404 DeKalb Ave., NE. JA. 3-1144.
1956 ALLSTATE scooter with side car. Poplar 1-4923.
1955 CUSHMAN Eagle for sale. MU. 8-5862.

Auto Parts and Accessories 193

GEORGIA MOTOR SUPPLY
382 Whitehall JA. 3-2031
UNITED MOTORS EXCHANGE
533 Spring St. JA. 4-8433
ENGINE SERVICE & PARTS
365 Boulevard, NE TR. 6-0021

Auto Repairing, Painting 194

AUTO. TRANSMISSION SERVICE & REPAIRS
887 Marietta St., NW TR. 5-8861
DRIVE A LITTLE—SAVE A LOT
East Pt., Chevrolet Dr. PO. 7-3611

Boats and Motors 195

GRIFFIN'S
PROUDLY ANNOUNCES THE
1957
"SWEETEST-RUNNING JOHNSONS EVER"
9 — WONDERFUL NEW MODELS NOW ON DISPLAY
See the new 35 H.P. with new quick-charging 12-volt power master generator, complete with automatic voltage regulator.
GRIFFIN'S MARINE
1890 Cheshire Bridge Rd.
On Buford Highway TR. 5-8694

'57 EVINRUDES ARE HERE
Nine new models available.
3 to 35 Horsepower.
SEE them now and buy your Evinrude here, where you can get complete year-'round boat and motor service. Trade your old motor now. We can make better trades now than later.
Atlanta's Oldest Evinrude Dealer
PYRON & GARROW
"Where Boating Pleasure Begins"
594 Luckie, NW, Atlanta TR. 4-1828

SPECIAL SALE
1953 Correct Craft, Atom Sizer with trailer $1,295
1956 Century 16 ft. Resorter—135 Gray—like new $3,095
Also — Outboards — Cruisers—used motors, both inboard and outboard—all very attractively priced.
CUTTER'S INC.
1965 Buford Hwy. TR. 2-4771

NOW IS THE TIME
THIS IS THE PLACE
Big savings on inventory clearance sale, '56 Mercury motors and boats. It will pay you to look now. Open Sat. evening. MI. 6-2233.
McNiel Boat Works
2519 Buford Hwy. at Expressway

OWENS CRUISERS
THE BEST in boating at prices worth investigating. Don't miss our fall price reduction. Now is the time. Boats refinished and repaired. Authorized Mercury Dealer.
CRUISER'S, INC.
1320 Gordon St. SW PL. 5-5122
C. A. MAY MARINE
Offers limited time $600 Seabreeze fiber glass Fisherman, for only $495. quality boats with 2 live bait wells. Only few 1956 Mercurys at reduced prices left. All types of boats repaired and refinishing at fair prices.
Covington Highway
South of Avondale Estates DE 3184

THE BEST EVER
1957 Johnson Seahorse Motors 3 to 35 H.P. Good trade. Terms
Cadillac molded and aluminum boats
Holscraw trailers. Marine supplies
FIBERGLAS YOUR BOAT
PARTS, REPAIRS ALL MOTORS
Outboard Sales & Service
802 Pryor St., SW JA. 4-8766
SOUTHERN MARINE CO.
CHRIS-CRAFT
CRUISERS RUNABOUTS
2216 Buford Highway ME. 4-7411
COMPLETE stock of boats and motors. Parts and service.
ATLANTA OUTBOARD MARINE
1702 Howell Mill Rd., NW WA. 0287
14-FOOT McNeil, 1956 30-HP Johnson motor, 14-ft. Murray trailer. Complete outfit. Ready to go. $900. WA. 9413, A. 4-2501.
NEW 14-ft. Higgins 35-h.p. motor and trailer complete, $10 dn., $44 mo. TR. 2-6483. Bkr.
WANTED — Inboard and runabout. Have 1949 Buick and cash to trade. D'Earmon Trice.
SAILBOAT—16 feet, 25-foot mast. Contact W. F. Peck, Plaza 3-8920.
Perusing Pump Inc.
1128 Hemphill Ave., NW TR. 2-4077

Tires—Batteries 197

BARGAINS in white wall take-off tires, also plenty good used tires. Bowen Service Station, 2181 Piedmont Rd., NE TR. 5-8400.

Airplanes 200

AERONCA Champion, clean as a pin, tip-top mechanical condition, full-speed propeller, 95 to 100 miles per hour. Sacrifice for quick sale, $1,195. Jack Barrett, ME. 4-4228.
FLY the cheap way. Join a flying club, four-place plane. Call Powell, Jackson 3-5871.

Used Cars for Sale 181

Adams Motor Co.
501 S. Main PO. 1-0601-2

'56 Fords, Chevrolets, Pontiacs and Oldsmobiles at reduced prices!

'56 BUICK 4-dr. Hardtop, power steering and power brakes $2,695
'56 PLYMOUTH, 4-dr. Belvedere V-8, automatic drive, Special
'56 FORD Country Squire Station Wagon, fully equipped $2,495
'56 FORD Fairlane Victoria. Straight drive $1,945
'56 FORD Club Sedan. Ford-o-Matic drive $1,995
'55 FORD 2-dr. V-8 ...$1,095
'55 FORD Fairlane 2-dr. Automatic drive $1,495
'54 MERCURY Sport Coupe—like new, Mer-matic $1,395
'53 MERCURY Hardtop, Mercomatic. Needs body work, $495
'52 DODGE Station Wagon, all-metal body $495

PO. 7-3998
405 S. MAIN
'56 CHEV. Pickup $1,295
'54 FORD, ½ Pickup ...$795
'50 CHEV. Pickup $395

Used Cars for Sale 181

BOY··WHAT SAVINGS!

WE ARE OFFERING ON THE

BIG '56 PONTIAC

DURING OUR

October Close-Out Sale

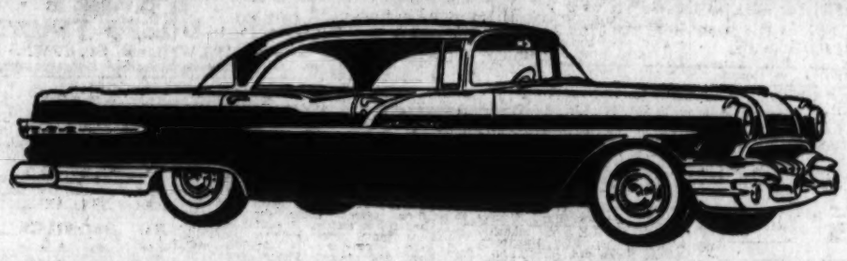

2- and 4-Door Sedans—Catalinas—Station Wagons

GOULDMAN-TABER PONTIAC

HOME OF THE 30,000 MILE—30-MONTH GUARANTEE

16 IVY ST., N. E. OPEN 'TIL 9 JA. 3-7366

BUICK
BETTER BUY
USED CARS

46 North Ave.
TR. 2-5466

'55 BUICK Special 4-Dr. Riviera Sed. R. and H., Dynaflow dr., one owner, very clean $2,095
'56 FORD 6-Pass. Country Sedan. R. and H., W. W. tires, very clean $1,995
'55 FORD Fairlane 2- Door. Radio, Fordomatic drive, air conditioned. Except. clean $1,585
'54 BUICK Super Riviera Coupe. R. and H., Dynaflow dr., W. W. tires, power steering, exceptionally clean ...$1,685
'53 DODGE V-8 Coronet Sedan. Heater, automatic transmission. $785
'53 BUICK Special 4-Door Sedan. R. and H., W. W. tires $945
'53 CHEVROLET 2-Door. Heater, good condition $785
'53 BUICK Super 4-Dr. Sed. R. and H., Dynaflow dr., power steering $1,185

OPEN EVENINGS

HIX GREEN Buick Co
66 NORTH AVE.
TR. 2-5844

Bill Thornton, Inc.
Hudson Authorized Dealer
1381 Bankhead Ave., N. W.
SY. 4-8271

'54 FORD Convertible. Ford-o-matic, radio, heater, genuine leather seats. 24,000 miles. Clean as they come. See it $1,350
'50 CHEVROLET 2-door. Motor just overhauled. Very good condition $450
'55 CHEVROLET Bel Air 4-Dr. Radio, heater. Only 12,000 miles. Absolutely like new $1,595
'52 BUICK Super Convertible. Radio, heater, Dynaflow. Black with white top. $795
'52 HUDSON "49" Hollywood Coupe. Radio and heater. Hydra. Extra clean ...$595
'55 FORD Fairlane 2-Dr. Fordomatic, radio and heater, very clean $1,595
'55 FORD Fairlane Victoria, radio, heater, Fordomatic. Power brakes and steering. Power packed $1,795
'54 HUDSON Hornet 4-Door. Radio, heater, Hydra-Matic. 29,000 miles $1,095
'51 STUDEBAKER Champion Conv. New top. R. and H. Overdrive $595
'53 FORD Custom "6" 2-Dr. Radio, heater. Straight drive. Very clean $795
'50 DODGE Club Coupe....$295
'49 DODGE 4-Dr. $295
'50 MERCURY Club Coupe. Radio, heater, overdrive, one owner. Clean $395
'50 FORD Custom "6" 2-Dr. Radio, heater. Very clean. $395
'53 PONTIAC Convertible, radio, heater, Hydra-Matic. Light blue $895
'53 PONTIAC Chieftain "8" 4-Dr. Radio, heater, straight drive. Very low miles. $895
'51 HUDSON "6" 4-Dr. Radio, heater, Hydra-Matic ..$395
'51 DE SOTO 4-Dr. $495
'51 FORD "6" 2-Dr. $395
'55 CHEV. "210" V-8 2-Door. Straight drive. Clean. $1,295
'48 CADILLAC 4-Door $295
'53 FORD Mainline "6" 2-Dr. Radio and heater $650
'47 CADILLAC "62" 4-Dr. Radio, heater. Hydramatic. Very clean $395
'56 FORD Fairlane "6" 4-Dr. Radio, heater, Fordomatic. Power steering, power pack. Red and black $2,195

Bill Thornton, Inc.
1381 Bankhead Ave., N.W.
SY. 4-8271

Smith-Johnson
PONTIAC
Model Clean-Up
Sale of
1956
PONTIACS
GOOD SELECTION
and
BIG SAVINGS
IF
YOU ACT FAST!
No Set Down Payment
Bank Rates
Up to 36 Months
Open 'til 9
Smith-Johnson
PONTIAC
1210 N. Main St., East Point
Just Beyond Ft. McP.
PO. 7-7491

CALLAWAY
Oldsmobile
Authorized Dealer
EXTRA GOOD BUYS
SAFETY-CHECKED CARS
'54 BUICK Super 4-Dr.
'54 MERCURY 4-Dr.
'54 OLDS Holiday Coupe.
'55 FORD Convertible
'52 OLDS 4-Dr.
'51 PONTIAC Catalina Coupe
Big Savings on Several 1956 Demonstrators and officials' cars.
'55 FORD Convertible
'53 BUICK Special 2-Dr.
'54 DODGE Royal 4-Dr.
'54 CHEV. Station Wagon
'50 BUICK Super 4-Dr.
MANY OTHERS
OPEN EVENINGS
CALLAWAY
OLDSMOBILE
231 W. Ponce de Leon Ave.
EV. 4525 DECATUR EV. 3671

JOE WESTBROOK INC.
DODGE-PLYMOUTH
Don't miss the sale you've been waiting for. We have only a few '56 Dodge and Plymouth cars left. These cars can be bought at great savings.
PO. 1-1126
228 N. Main St.
EAST POINT

THE AUTOMOBILE YOU WANT MAY BE LISTED ON THESE PAGES

MITCHELL MOTORS
"Your Metropolitan Oldsmobile Dealer"
Safety Tested
Safety Tested

'56 OLDSMOBILE. We have several of these. Low mileage, wonderful buys. Some with less than 1,000 miles. In most colors, body styles. A few with air conditions.

'55 FORD Fairlane Victoria Coupe. Solid white beauty with Fordomatic, radio, heater.
'54 BUICK Century Sedan. Power steering, power brakes. Dynaflow, R. and H. Absolutely like new.
'54 OLDSMOBILE Holiday Coupe. Special blue and white 2-tone. Exceptionally nice.
'54 FORD Customline 2-Dr. Fordomatic, R. and H. Like new.
'54 MERCURY Monterey Sedan. Lovely 2-tone, immaculate inside and out.
'50 MERCURY Club Coupe. Striking red and black. Radio and heater, with white tires.
'53 OLDSMOBILE "98" Sedan. Lovely solid dark green. Sold new by us.
'53 OLDSMOBILE convertible Coupe. Hydramatic, R. and H., new top and in excellent condition.
'55 OLDS "88" Holiday Sedan. Hydramatic, R. and H. Excellent condition. 2 of these.
'54 FORD Snow-white Convertible with new black top. Fordomatic, R. and H. 26,000 miles.
'55 OLDS Super "88" Holiday Coupe. Full power, all leather equipment. Exceptional.
'49 OLDS "88" Sedan. Hydramatic, R. and H. W.W. tires.

33 WEST PEACHTREE PLACE, N.W.
JA. 3-5906 OPEN EVENINGS 'TIL 9
Come in and Browse Around

BOOMERSHINE SPECIALS
Carefully Selected
Expertly
Reconditioned
Guaranteed
"Good Will"
USED CARS

'55 PONTIAC Star Chief Catalina. Fire gold and Winter White. R. and H., Hydramatic. New car condition. Special
'55 FORD Customliner 4-Dr. R. and H., new covers. Good tires $1,295
'53 PONTIAC 3-Seat Station Wagon. Hydramatic, R. and H. Extra nice throughout .$1,095
'53 BUICK 4-Dr. Sed. Heater, seat covers, excellent tires. Clean inside and out $895
'53 OLDS 88 2-Dr. Hydramatic, R. and H., 2-tone paint, extra clean $1,095
'52 PONTIAC Chieftain De Luxe 4-Dr. R. and H., 2-tone finish, W. W. tires. An outstanding value at $595

WHY PAY MORE?
Open Evenings
BOOMERSHINE PONTIAC
324 Spring St., N. W.
JA. 5-4702

Smith-Johnson
PONTIAC
'56 Pontiac 860 2-Dr. Fully equipped. 7,000 miles.
'56 Pontiac 860 Catalina Cpe. Fully equipped.
'55 Pontiac Star Chief Custom Catalina. Turquoise/white.
'54 Pontiac Star Chief Catalina.
'53 Pontiac Super Catalina.
'53 Pontiac Chief. De L. 2-Dr.
'53 Pontiac Chief. Del. 4-dr.
'50 Pontiac Deluxe, 4-door.
'55 Chevrolet Bel Air V-8. 4-Dr. Powerglide. R. and H.
'55 Chevrolet 4-dr. V-8 "210."
'51 Chevrolet Deluxe, 2-dr.
'55 Ford Custom "6" 4-Dr.
'53 Ford Cust. 8 2-Dr.
'53 Nash Statesman 2-Dr.
'53 Plymouth Cranbrook 4-Dr.
'51 Cadillac 62 4-Dr.
Smith-Johnson
PONTIAC
1210 N. Main St., East Point
Just Beyond Ft. McP.
PO. 7-7491

Cadillac
'55 Buick Sedan. 2-Blue.
'55 Buick 2-dr. Riviera.
'55 Buick Sedan. Red.
'53 Buick 4-dr. Air-cond.
'54 Ford Station Wagon.
'56 Olds. "88" Holiday.
'54 Olds. "98" 4-dr. Green.
'55 Cadillac Coupe. 2-Blue.
'55 Cadillac Sedan. 2-Green.
'54 Cadillac Sedan. 2-Blue.
'55 Cadillac deVille. Beige.
'53 Cadillac Sedan. Black.
'53 Cadillac Sedan. 2-Gray.
'53 Cadillac Coupe. 2-Green.
'52 Cadillac "62". 2-Green.
'52 Cadillac 4-dr. Black.
'51 Cadillac Sedan. Blue.
'49 Cadillac Sedan. Gray.
Good Selections of Others
Plenty Room to Park and Trade
You Can Believe
CAPITAL AUTO
Authorized Dealer
Op. Biltmore Hotel, TR. 5-1661

RITZ OLDS
'56 OLDS Sup. 88 Convert. Coupe. Hydra., R. and H., W. W. tires, full power, official's car, like new. Be sure to see this fine car.
'53 OLDS 98 4-Dr. Sed. Hydra., R. and H., P. S. and P. B., W. W. tires, air conditioning, low mileage, extra clean.
'54 CHEV. Bel Air 4-Door. Powerglide, heater, W. W. tires, one owner. 16,604 correct miles. Will furnish owner's name.
'55 OLDS Sup. 88 4-Door. Hydra., R. and H., W. W. tires, 2-tone, low miles, extra nice.
RITZ OLDSMOBILE, INC.
Authorized Dealer
Sales and Service
308 W. Washington Ave.
PO. 6-2771
East Point, Ga.
Open 'til 9 P. M.

Auto Parts and Accessories 193

10,000-Mile Guarantee MOTORS One-Day Service
No Down Payment 2.50 Wk. No Down Payment
JA. 5-6408 TRANSMISSIONS JA. 5-6408
Motor Exchange Service
312 Spring St., N. W.

Used Cars for Sale 181

LOOK

CLOSE-OUT SALE ON ALL '56 MODELS
LOWEST PRICES EVER
"NO REASONABLE OFFER TURNED DOWN"
AS LOW AS $295 DOWN
UP TO 36 MONTHS TO PAY
(All '56 Models carry a 4,000-Mile or 90-day Guarantee)

'56 BUICK Spec. Riv. Cpe. Dyna., R., Htr., and W. S. W. tires, 2-tone green $1,695
'56 BUICK Cent. Riv. Cpe. Dyna., R and H., W. S. W., full power, 2-tone green, other extras $2,795
'56 BUICK Super Riv. Cpe. Fully equipped, all power, 2-tone, black and white $2,895
'56 BUICK Spec. 4-Dr. Riv. Fully equipped, 2-tone black and white, custom trim $2,795
'56 CHEV. V-8 Bel Air Spt. Sedan. Powerglide, R. H., white sidewalls, 2-tone red and white $2,495
'56 CHEV. V-8 Bel Air Spt. Cpe. Powerglide, R., H., W. S. W. and Power Pack. Turquoise and ivory. Look $2,495
'56 CHEV. V-8 Bel Air Spt. Sedan. Powerglide, R., H., W. S. W., 2-tone black and ivory. Look! $2,295
'56 FORD V-8 Fairlane Victoria. Fordomatic, R., H., W. S. W., 2-tone yellow and ivory $2,295
'56 FORD V-8 Fairlane Victoria. Fordomatic, R., H., W. S. W., 2-tone, red and ivory $2,295
'56 CADILLAC Conv. Fully equipped except heater. Green with white top $4,695
'56 CADILLAC Eldorado Seville. Loaded. Ivory with black top $5,795
'56 CAD. Sedan De Ville. Fully equipped, mountain laurel and charcoal top $4,695
'56 CAD. Coupe De Ville. Fully equipped. Ivory with light blue top $4,895
'56 PONTIAC Star Chief 4-Door Catalina. Fully equipped, Catalina blue and omnibus gray. Look! Only $2,695
'56 CAD. 62 Coupe. Hyd., R., H., W. S. W., full power. A beautiful 2-tone brown. $4,295
'56 FORD V-8 Fairlane Victoria F.O.M., R., H., W. S.W., 2-tone blue and ivory $2,295
'56 PONTIAC Star Chief Convert. Hyd., R., W. S. W., full power, red and black. A real beauty $2,595
'56 OLDS 88 Holiday Coupe. Hyd., R., H., W. S. W., custom trim, bronze and ivory. $2,495
'56 OLDS 88 Hol. Cpe. Hyd., R., H., W. S. W., red and ivory, other extras $2,695
'56 OLDS Super 88 Holiday Sedan. Hyd., R., H., W. S. W., light green and ivory $2,795
'56 OLDS 88 Holiday Coupe. Hyd., R., H., W. S. W., green and ivory. A beauty $2,795
'56 OLDS Super 88 Holiday Sedan. Fully equipped plus all power. Turquoise and ivory. A steal! $2,795
'56 OLDS 88 Holiday Sedan. Hyd., R., H., W. S. W., coral and ivory $2,695
'56 OLDS 98 Holiday Sedan. Fully equipped except air condit. Black and ivory. $3,195
'56 OLDS Super 88 Holiday Coupe. Hyd., R., H., W. S. W., power brakes and steering, 2-tone blue. Sharp! ... $2,895

MANY OTHER MAKES AND MODELS TO CHOOSE FROM.
BALLENTINE'S
637 Spring, N.W.
TR. 6-4348
OPEN 'TIL 9 P. M.

Auto Parts and Accessories 193

REMANUFACTURED MOTORS
MU. 8-1514
MOTORS
HYDRAMATICS OVERHAULED
$49.50 UP
No Down Payment
$2.50 Per Wk.
SOUTHERN MOTOR EXCHANGE
339 SPRING ST., NW
MU. 8-1514 Day or Night

Used Cars for Sale 181

WE'VE TAKEN A FEW OF OUR UNBELIEVABLE TRADES

Made During Our

CLOSEOUT SALE

And Listed Them Below!

LOOK THESE OVER!

INVOICE NO.	MODEL AND MAKE	ALLOWANCE GIVEN ON A '56
5777	'53 CHEV.	$1,643.65
5778	'49 FORD	975.00
5754	'54 CHEV.	1,626.75
5710	'51 FORD	1,235.22
5735	'55 OLDS	2,559.02
5731	'54 FORD	1,741.75
5614	'51 BUICK	1,125.27
5743	'53 CHEV.	1,501.75
5785	'51 FORD	1,047.75
5747	'51 PLYM.	1,000.00
5723	'50 BUICK	900.00
5755	'54 CHEV.	1,886.00
5767	'53 CHEV.	1,601.37
5678	'50 FORD	1,100.00
5771	'50 PLYM.	990.00
5782	'55 CHEV.	2,025.00
5784	'53 STUDE.	1,200.00
5718	'53 FORD	1,390.00
5691	'52 NASH	1,100.00
5699	'51 OLDS	1,108.75

YOURS MAY BE WORTH

MORE!

IF YOU HAVE A DOWN PAYMENT PROBLEM NOW WOULD BE THE TIME TO TRADE WHILE YOUR PRESENT CAR WOULD BE WORTH THE DOWN PAYMENT!

DON'T DELAY—

OVER

100

TO CHOOSE FROM!

Remember—Central

Sells More Chevrolets

Than Any Dealer in Ga.

CENTRAL

2930 PEACHTREE ROAD
CHEVROLET
EX. 4661

Auto Parts and Accessories 193 Auto Parts and Accessories 193

MOTORS and TRANSMISSIONS
EXCHANGED or REBUILT
1-DAY SERVICE
NO MONEY DOWN
10,000 MILES GUARANTEED
SUNDAY TR. 4-3410
JA. 5-2031
NIGHTS TR. 4-3410
GA. MOTOR SUPPLY CO.
382 WHITEHALL ST., S. W.

MANY USED CAR BARGAINS ARE LISTED ON THESE PAGES

Doomed Youth To Be Told Of Appeal Right by Judge

A 17-year-old Negro under death sentence will be given a chance in Fulton Superior Court Wednesday to say whether he wishes to make a further appeal of his conviction.

Judge E. E. Andrews said the defendant, Tom Mitchell Colman, convicted of murder, will be brought into court at 9:30 a.m. Wednesday and advised of his rights to appeal his case further with the aid of court-appointed counsel if he wishes.

Judge Andrews said he will advise the doomed man of this after notifying him that motions for new trials on behalf of both Colman and a co-defendant, James (Doc) Toler, 38, have been denied. They were convicted in August for the robbery-slaying of Mrs. Inez Johnson, a secretarial worker.

Colman, who was baptized by County Chaplain W. P. Allison while in Fulton County jail, previously had asked that his new trial motion be withdrawn. But his court - appointed defense attorney continued with the motion.

Judge Andrews denied both motions in a hearing Tuesday.

Housework Burden for Husbands Enlightened by Sunday Magazine

Look for these stories in Sunday's Atlanta Journal and Constitution Magazine:

Do husbands do too much housework? Should a man have to wash dishes or help with the children? If his wife works, should he expect to do chores at home? In Sunday's Atlanta Journal and Constitution Magazine, Magazine staff writer Olive Ann Burns interviews a sociologist, a minister, a housewife and a husband. Some of their views on this subject may surprise you.

HERE'S A TRUE FISH STORY . . . Floyd Jillson, Magazine photographer, was on hand to photograph the 10-pound bass Tommy Shaw caught at Clark Hill Reservoir. This fishing story by Magazine staff writer Willard Neal will make you want to reach for your fishing gear and head for the water.

EXCLUSIVE REPORT OF A LOCAL CRIME . . . Magazine staff writer Allen Bryant witnessed a re-enactment of the murder of Mrs. Inez Johnson and stayed with the detectives through the questioning of suspects. In this true crime article, he tells the story as he saw it unfold.

Dental Practice Act Wins Court Test

TOCCOA, Oct. 9 (AP)—The Georgia Dental Practice Act of 1949 was upheld, Tuesday in its first court test.

Jack Holcomb, who operated a laboratory here for turning out dentures, charged the act is unconstitutional and that the making of dentures is purely mechanical and does not require dental training.

The 1949 act provides that no technician can do denture work unless it is ordered by and returned to a licensed dentist.

A group of local dentists obtained a temporary restraining order against Holcomb in September, 1955, and in March, 1956, he was cited for contempt of court and given a suspended sentence. The dentists Tuesday were granted a permanent injunction against operation of the laboratory.

Judge John E. Frankum overruled Holcomb's plea that the 1949 act be declared unconstitutional and directed a jury verdict in favor of the dentists.

Paul Conaway of Macon, attorney for the Georgia Dental Assn., attended the day-long hearing.

The dental group introduced testimony of Dr. L. B. Brown, chairman of the Department of Prosthetics at Emory University. Brown said technicians could work only with materials of a denture and that if they took impressions or examined oral cavities they would be practicing dentistry.
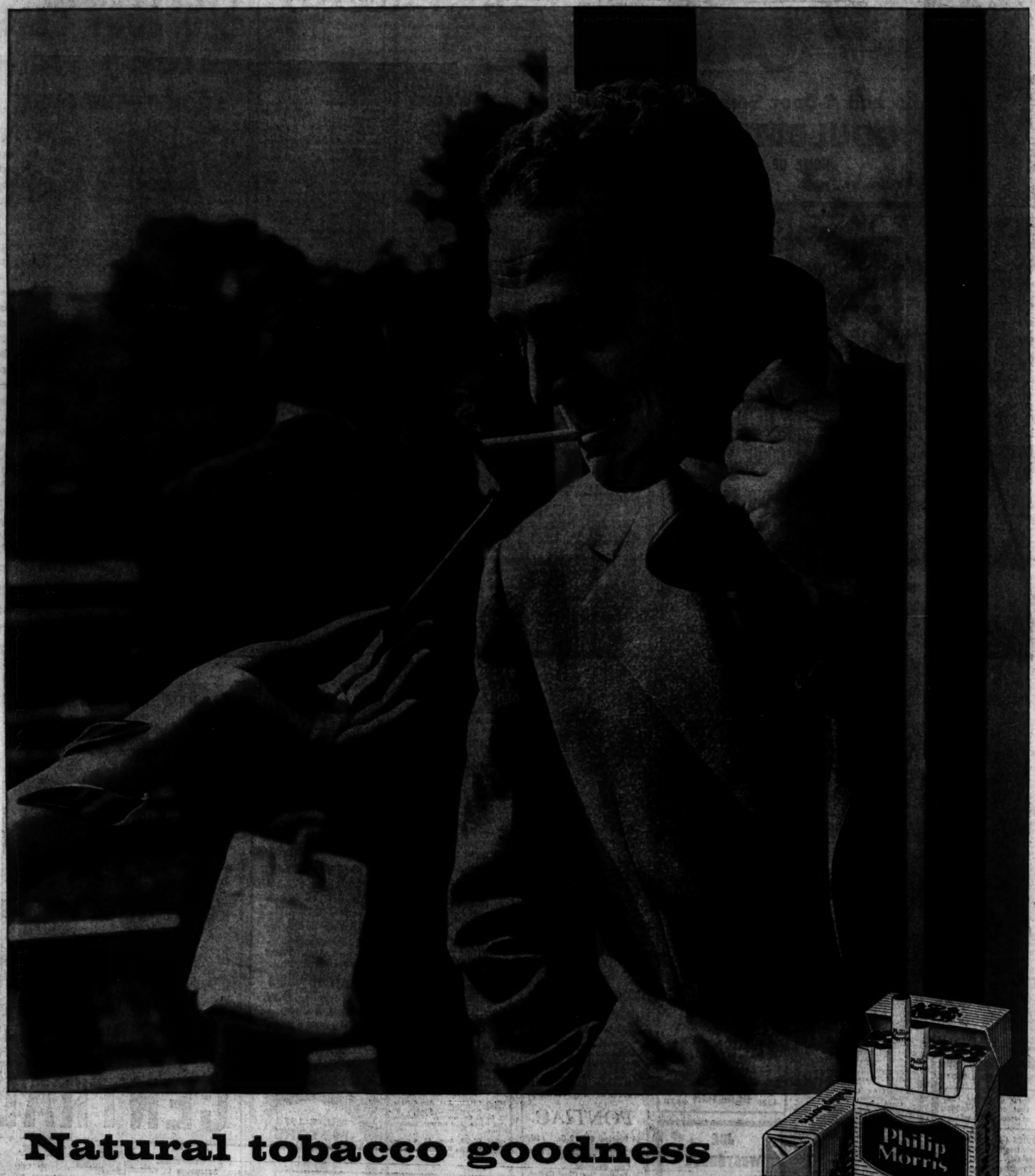
THE DOBBS TRUSS
No Bulbs—No Belts—No Straps. Holds rupture in and up like the hand—Accept No Other—Accept the Best for Reducible
RUPTURE
DOBBS TRUSS APPLIANCE CO.
205 Whitehall St., S. W. ATLANTA, GA. Tel. WA. 2568